

Institutional Research



TREND BOOK

IMPORTANT NOTICE

Data is continually being added / updated.

The information in this booklet should be used for general trend overviews only - not for obtaining specific figures. Some discrepancies exist in the historical data, and definitions across time are not always clear. Please consult the respective Fact Books when possible.

Nyack College Trend Book

Electronic copy available @ www.nyack.edu/facts

For more information, contact:

Office of Institutional Research
 Nyack College
 1 South Blvd
 Nyack, NY 10960

(845) 675-4417
 ir@nyack.edu

Key to Abbreviations

S I T E S	Rockland	Nyack, NY
	NYC	Manhattan, NY
	OM (NY)	All NY locations <i>(Adult Degree-Completion Program)</i>
	PR	San Juan, Puerto Rico
	<u>Former</u> DC	Washington, D. C. <i>- B.S. in Organizational Management & M.S. in Organizational Leadership only</i>
	Kiev	Kiev, Ukraine <i>(Alliance Theological Seminary only)</i>

P R O G R A M S	AGSC	Alliance Graduate School of Counseling
	ATS	Alliance Theological Seminary
	Grad Ed	Graduate School of Education
	MAJCO	Master of Arts in Ancient Judaism & Christian Origins
	MBA	Master of Business Administration
	MFT	Marriage & Family Therapy (AGSC program)
	MHC	Mental Health Counseling (AGSC program)
	MSOL	Master of Science in Organizational Leadership
	MSW	Master of Social Work
	OM	Bachelor of Science in Organizational Management <i>- Adult degree completion program</i> <i>- offered at extension sites throughout NY, and previously in Washington, D.C.</i>
	Trad UG	Traditional Undergraduate

TABLE OF CONTENTS

NYACK COLLEGE

Time Line	1
Enrollment	
Total Headcount (Institutional)	2
by Site	
Institutional	3
Rockland	4
NYC	5
Puerto Rico	6
Online	7
by Program	
Traditional Undergraduate	8
Fall - Spring	9
Summer	10
Alliance Theological Seminary	11
Fall - Spring	12
AGSC	13
Fall - Spring	14
Grad Ed	15
MBA	16
MSOL	17
by Ethnicity	
Institutional	18
Rockland Traditional UG	19
NYC Traditional UG	20
Organizational Management	21
by Pell Grant & 1st Generation	22
by State	23
by Denomination (C&MA)	
Institutional	24
Program / Site	25

Admissions

Entering Class (FTF & Transfer)	26
Average SAT/ACT Scores & % Reporting	27

Athletics

Total	28
Men	29
Women	30

Retention & Graduation

Retention of Full-Time FTF (Bach-Seeking)	31
Graduation Rate of Full-Time FTF	
by Campus	32
by Ethnicity	33
Degrees Conferred	34

Faculty (FT Instructional)

Gender, Ethnicity and Education	35
Student-Faculty Ratio & Salary Level	36

Financial Information

Tuition and Room & Board - Traditional UG	37
Tuition - Graduate & OM Programs	38
Rental Rates - Graduate Apartments	39

BENCHMARK COMPARISONS

Comparison Groups (Legend)	40
----------------------------	----

Enrollment Indicators

Total Fall Enrollment	41
UG Fall Enrollment	42
Graduate Fall Enrollment	43
Total Fall FTE	44
International Student Population	45
Admissions Rate	46
Admissions Yield Rate	47
SAT Scores (Verbal)	48
SAT Scores (Math)	49
Retention Rate	50
Graduation Rate	51
Student-Faculty Ratio	52
Pell	53

Financial Indicators

Tuition & Fees	54
Revenue & Investment Return	55
Giving (Private Gifts)	56
Total Expenses	57
Debt	58
Endowment	59

Nyack College

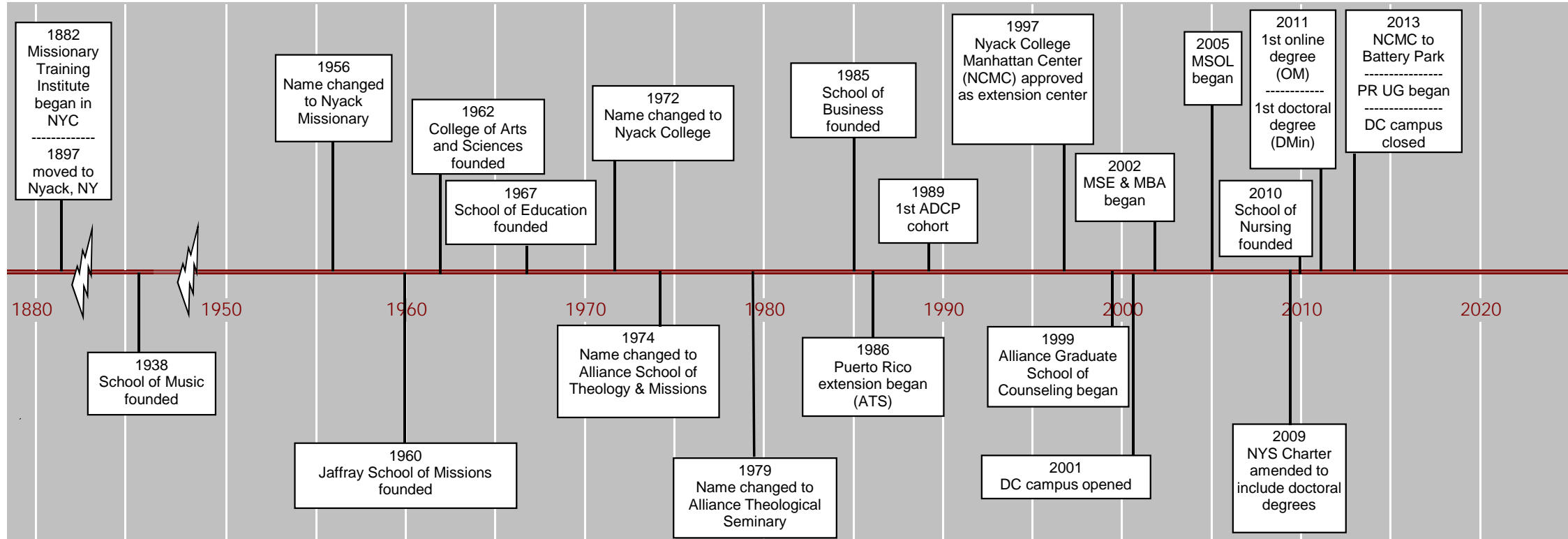

Total Headcount

Institutional
(credit & audit)

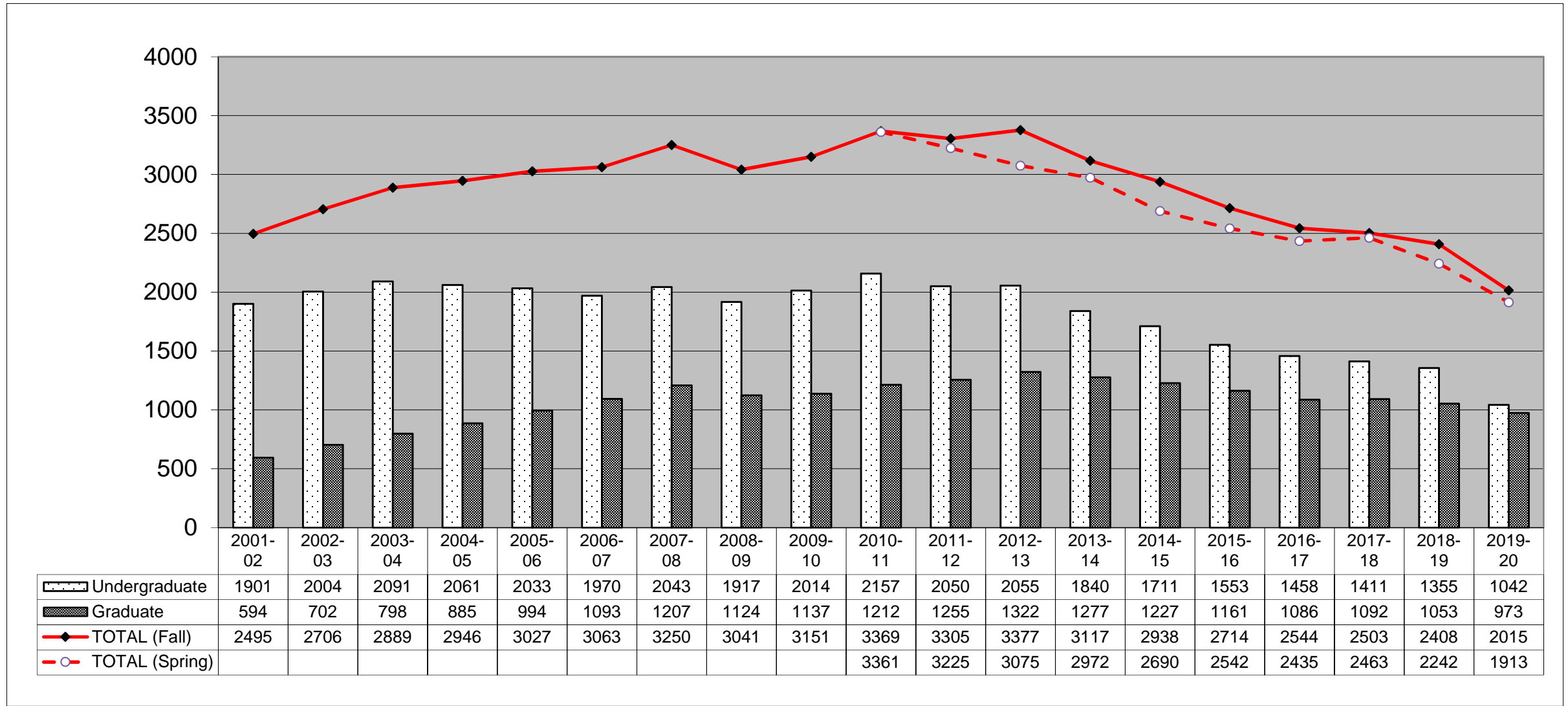

Notes: Credit/audit differentiations unclear prior to 2001

Enrollment by Site

Institutional
(credit only)

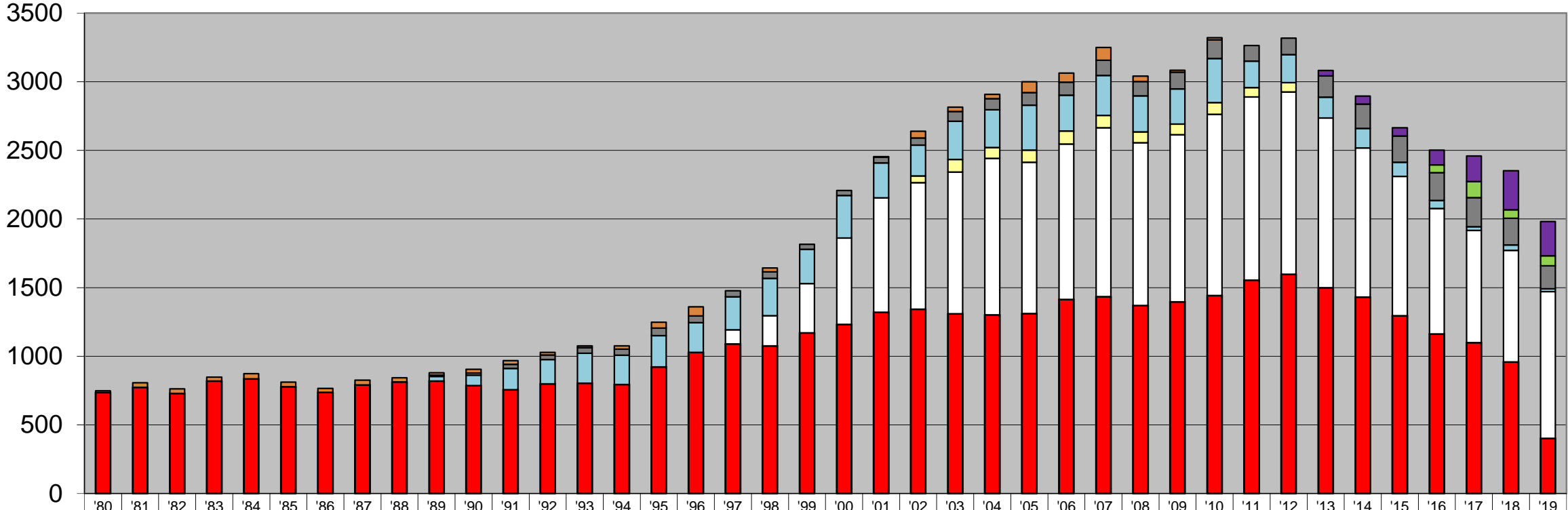

	'80	'81	'82	'83	'84	'85	'86	'87	'88	'89	'90	'91	'92	'93	'94	'95	'96	'97	'98	'99	'00	'01	'02	'03	'04	'05	'06	'07	'08	'09	'10	'11	'12	'13	'14	'15	'16	'17	'18	'19			
Online																																		39	59	59	108	187	284	249			
Corr Fac^																																											
Other Ext	13	33	33	28	39	34	29	35	30	18	27	26	19	13	24	42	66	0	28	0	0	5	49	31	32	80	66	93	39	14	15	0	0	0	0	0	0	0	0	0	0		
PR	0	0	0	0	0	0	0	0	0	9	16	30	33	41	45	56	49	44	47	35	37	41	53	71	80	91	95	112	105	122	136	113	120	155	177	191	203	212	194	167			
OM (NY)	0	0	0	0	0	0	0	0	0	33	76	156	177	218	212	227	217	241	273	250	309	254	225	279	276	328	261	290	262	257	321	193	204	152	142	103	59	27	40	21			
DC	0	0	0	0	0	0	0	0	0	0	0	0	0	0	0	0	0	0	0	0	0	0	48	91	78	87	95	91	80	77	85	68	69	0	0	0	0	0	0	0	0		
NYC	0	0	0	0	0	0	0	0	0	0	0	0	0	0	0	0	0	102	219	360	630	833	922	1033	1140	1102	1132	1229	1186	1218	1321	1335	1328	1236	1086	1015	913	817	812	1069			
Rockland	735	774	730	820	835	778	737	791	814	820	786	756	799	804	795	923	1028	1090	1076	1170	1232	1321	1343	1309	1302	1312	1414	1435	1369	1396	1442	1554	1597	1500	1432	1296	1163	1100	959	402			

^ Correctional facility enrollment separated from OM (NY) beginning 2016-17

Enrollment by Site

Rockland

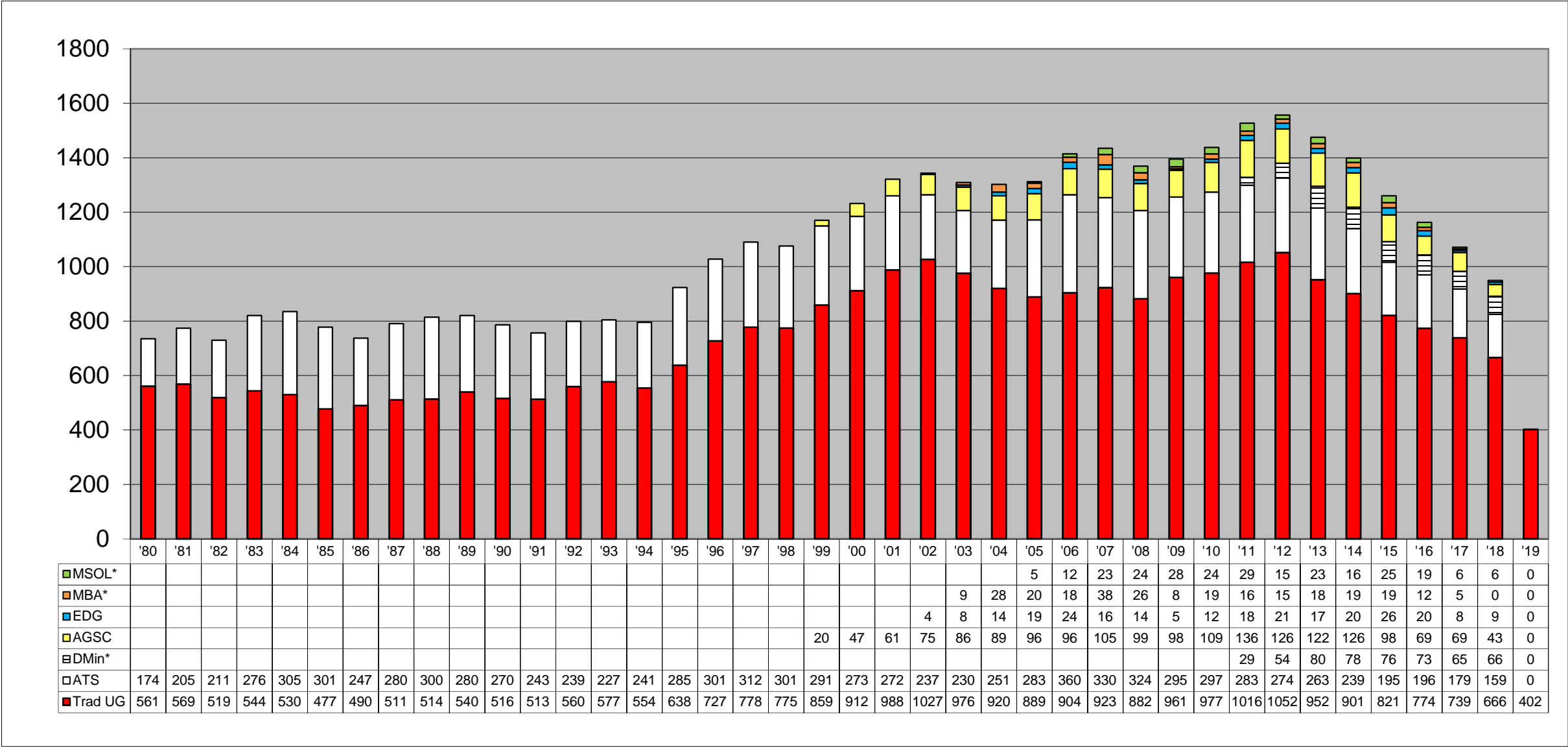

* Includes only those "in program" (not in project or thesis continuation)

Enrollment by Site

NYC

TIMELINE

- 1882 Missionary Training Institute began (in NYC)
- 1897 School moved from NYC to Nyack
- 1995 **NY Center for Christian Studies** (Living Word Church facility)
- 1996 Renamed the **Lower Manhattan Extension (LME)**
- 1997 Renamed **Nyack College Manhattan Center (NCMC)**
- 2000 ADCP & ATS began offering full degree programs in NYC
- 2013 Moved to 2 Washington Street

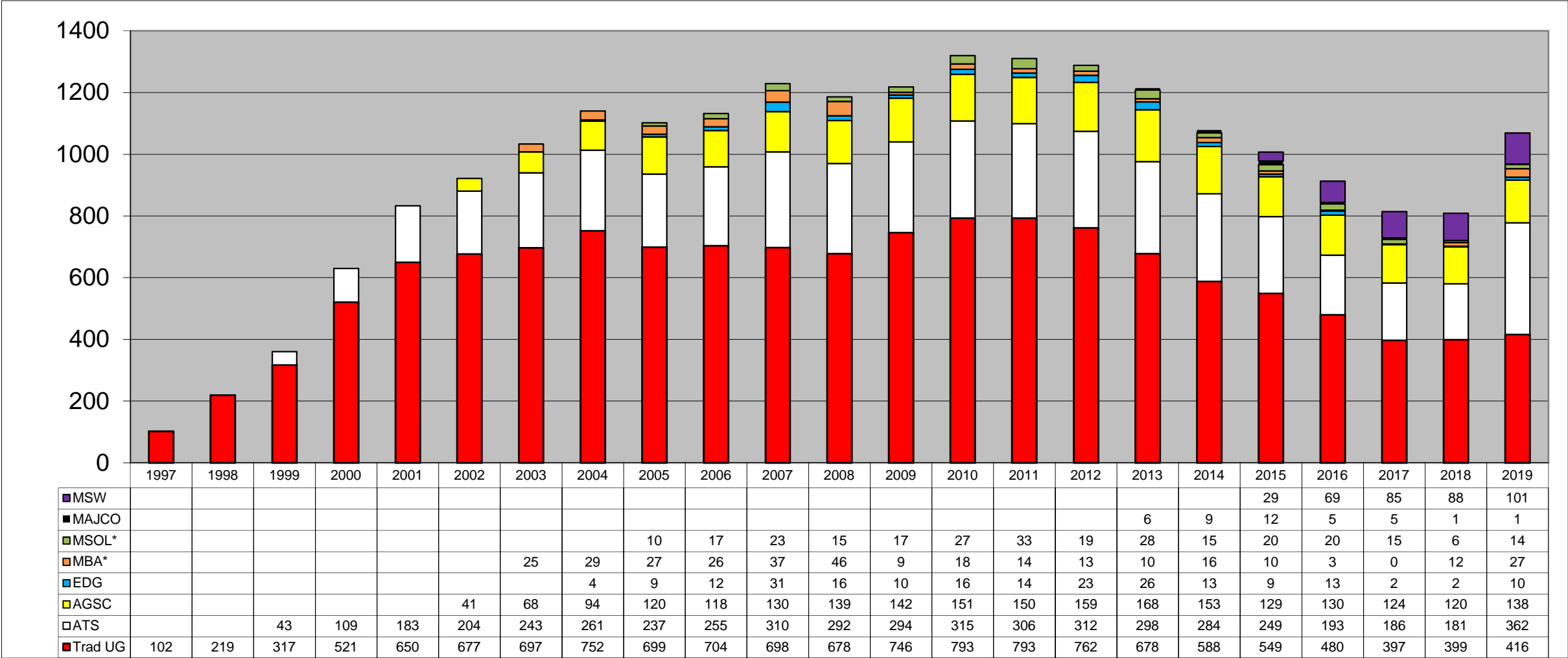

* Includes only those "in program" (not in project or thesis continuation)

Enrollment by Site

Puerto Rico

TIMELINE

- 1986 Puerto Rico extension began
- 1990 MPS program approved preliminarily (June)
- 1996 MPS program approved (May)
- 2003 MDiv program approved (Jan)
- 2005 Moved to new facilities
- 2013 Traditional undergraduate program began
- 2017 Hurricane Maria

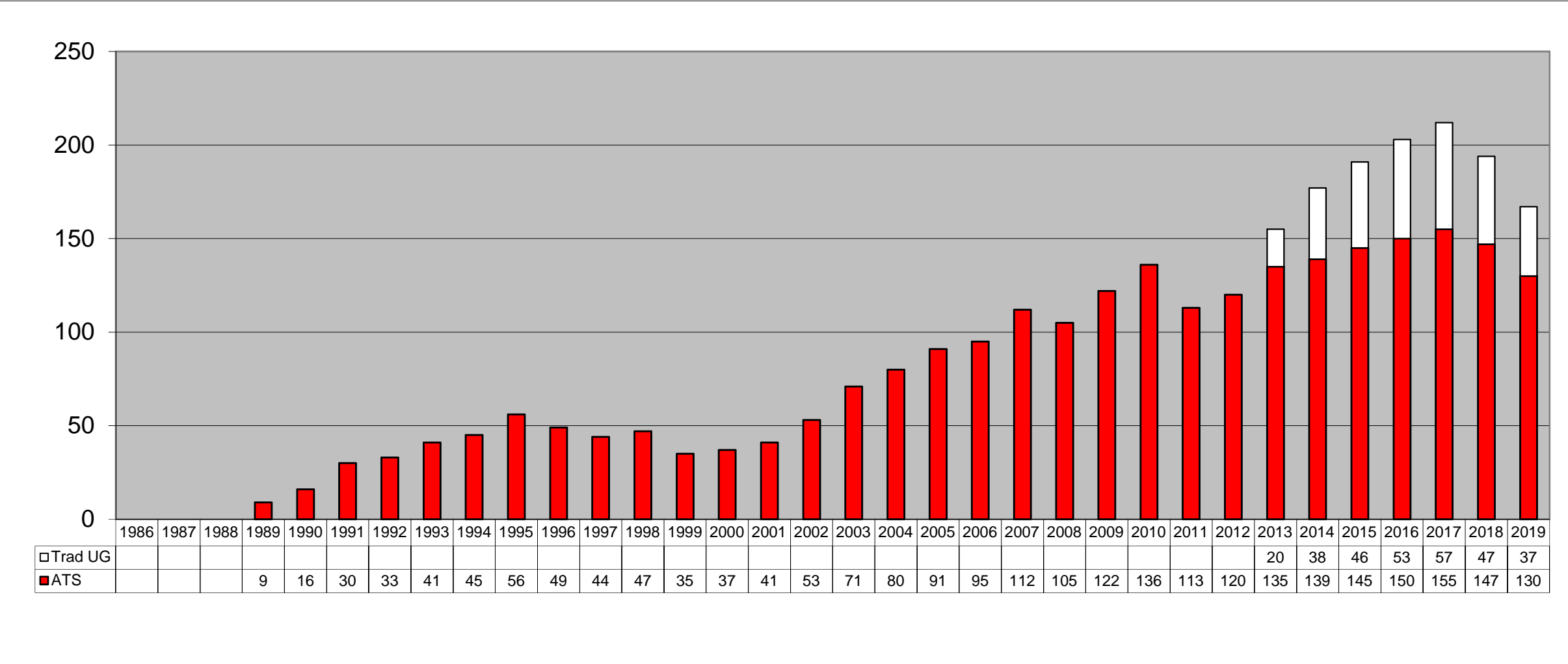

Enrollment by Site

Online (Degrees)

TIMELINE

2011 OM degree offered online (Nov)

2012 MS TESOL & MAT TESOL offered online (Fall)

2013 MBA degree offered online (Spring)

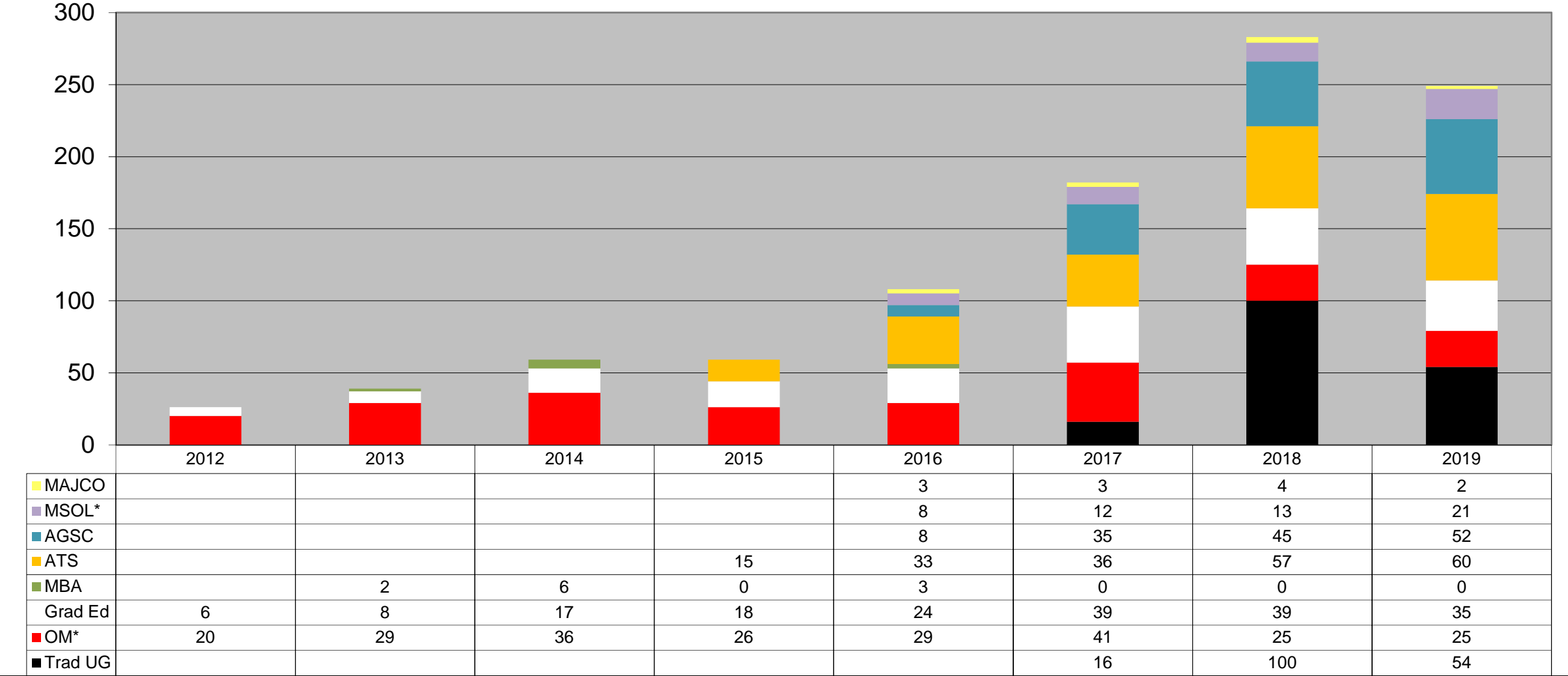

* Includes only those "in program" (not in project or thesis continuation)

Enrollment by Program

Traditional Undergraduate

TIMELINE

1882	School founded	1953	Authorized to confer B.S. degree	2013	Program began in PR
1883	One-year program	1961	Authorized to confer B.A. degree		
1885	Three-year program	1963	Authorized to confer Mus.B. degree		
1946	Authorized to confer B.Th., B.R.E., & S.M.B. degrees	1980	Authorized to confer A.A. & A.S. degrees		

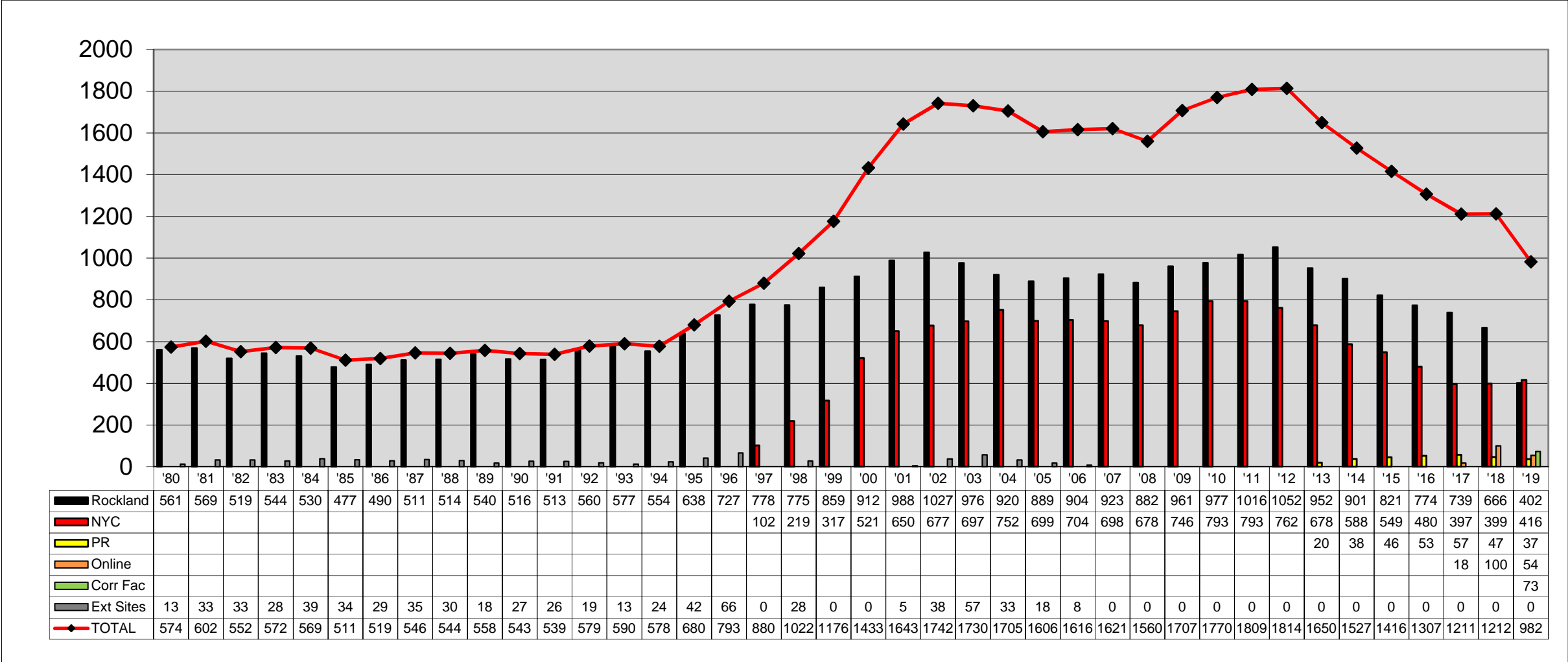

Fall / Spring Enrollment

(credit only)

Traditional UG (Rockland & NYC)

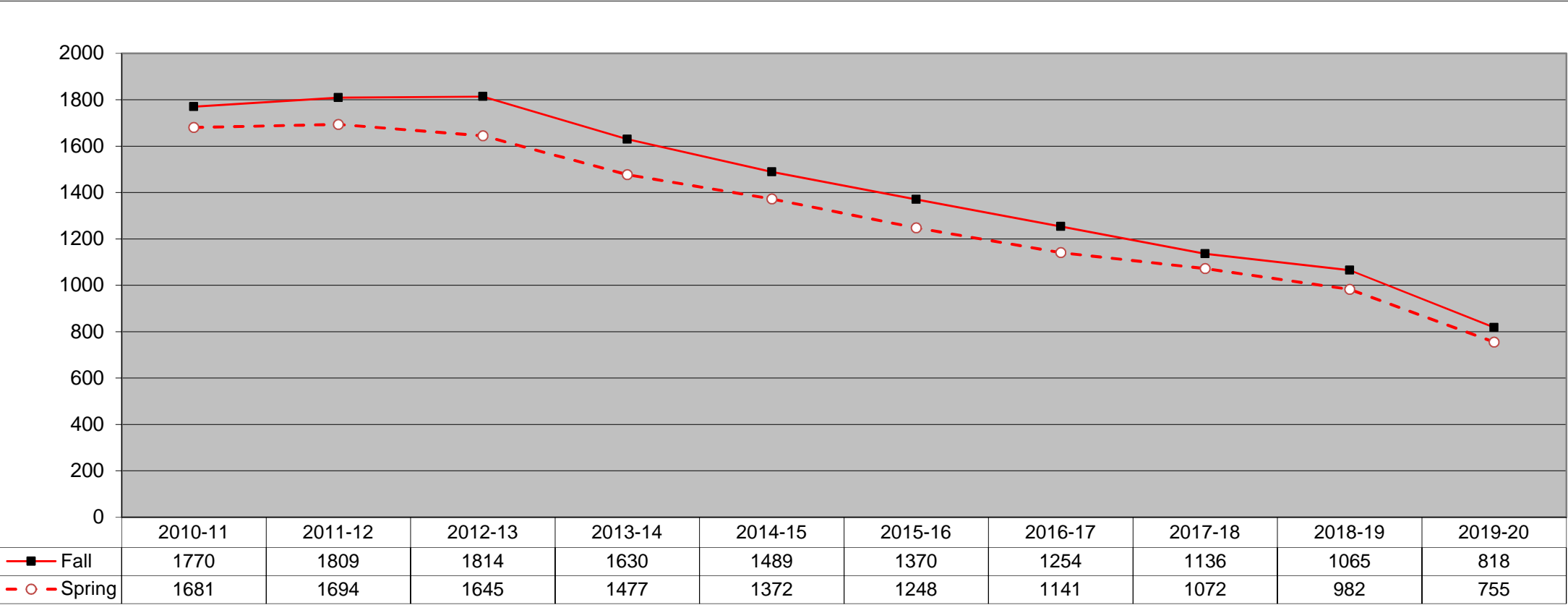

Summer Enrollment

Traditional UG Students

	<u>2012</u>	<u>2013</u>	<u>2014</u>	<u>2015</u>	<u>2016</u>
<u>Rockland</u>					
AIT Registrations	7	11	16	23	78
DEV Registrations	62	44	44	75	33
Online Registrations	23	45	28	7	3
In-Class Registrations	10	6	49	51	10
Individual Registrations (e.g., I/S, D/S, Internships)	9	14	13	6	8
Travel Registrations					4
Total HC (Rock)	61	70	97	84	85
Total Regs (Rock)	111	120	150	162	136
Total Hours (Rock)	348	355	485	454	379
<u>NYC</u>					
AIT Registrations	2	15	23	34	56
DEV Registrations	0	2	16	19	1
Online Registrations	41	76	39	17	6
In-Class Registrations	42	13	49	42	5
Individual Registrations (e.g., I/S, D/S, Internships)	6	17	15	24	12
Travel Registrations					1
Total HC (NYC)	41	65	80	77	43
Total Regs (NYC)	91	123	142	136	81
Total Hours (NYC)	260	325	405	356	233

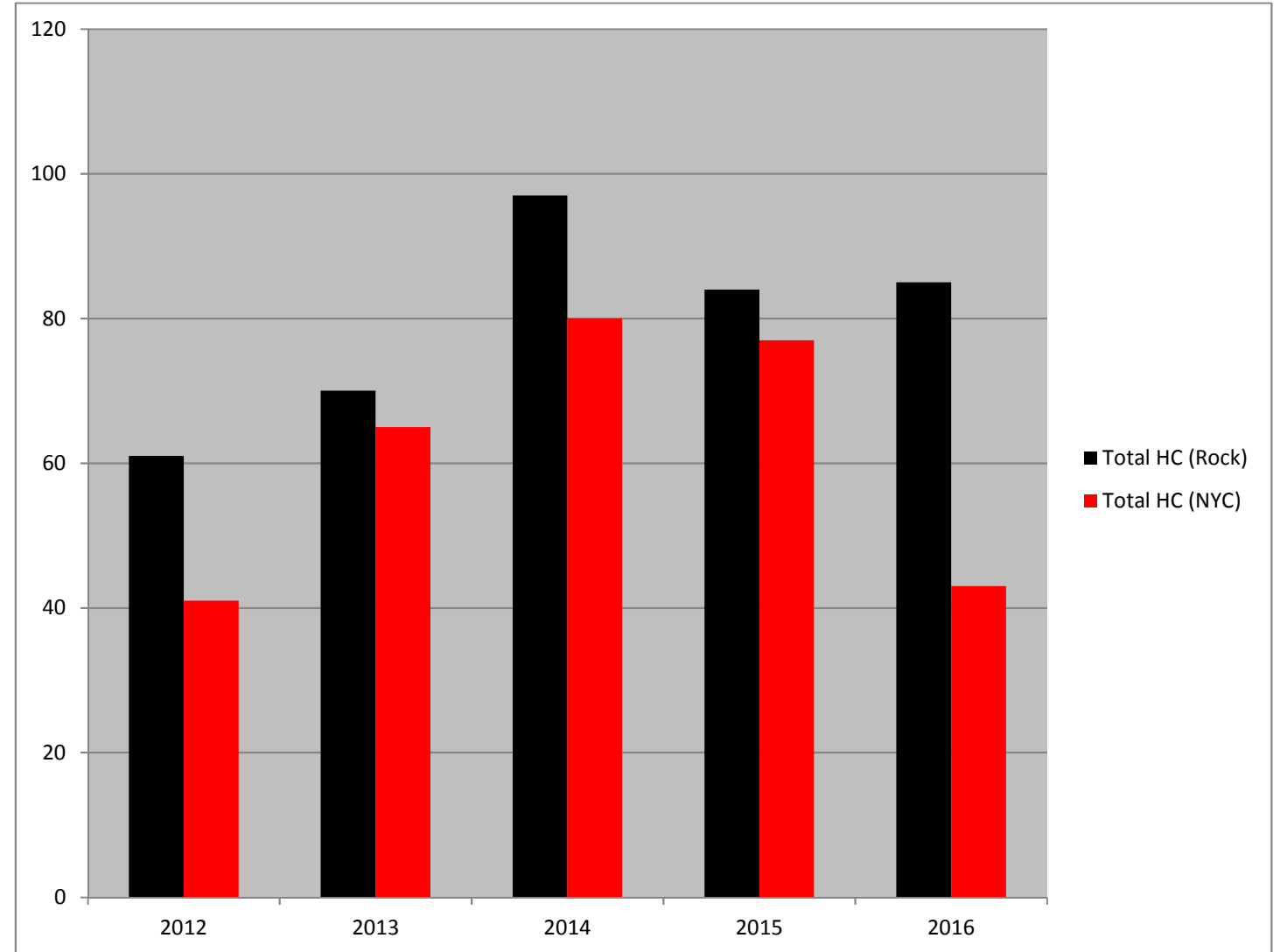

Fall / Spring Enrollment

(credit only)

ATS (NY/Online - Master's Level)

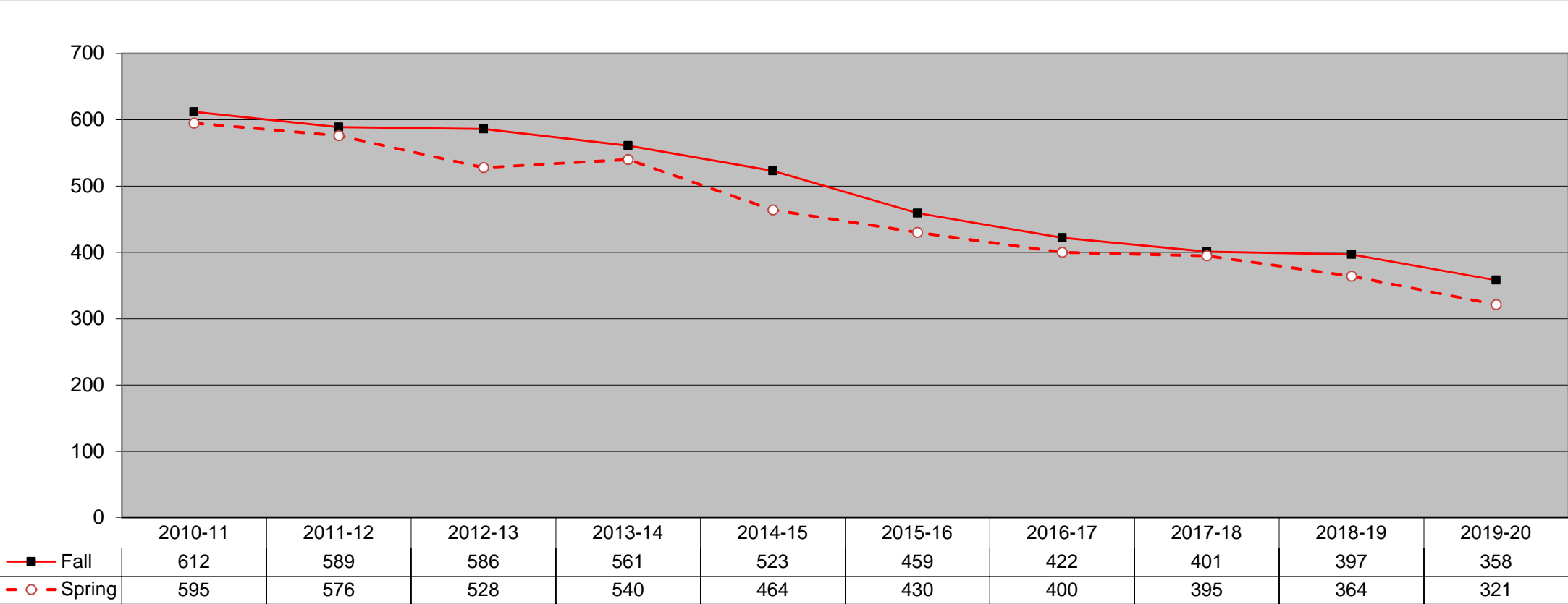

Enrollment by Program

Alliance Graduate School of Counseling (AGSC)

TIMELINE

- 1999 AGSC began
- 2002 AGSC expanded to NYC
- 2008 MFT program began (Rockland)

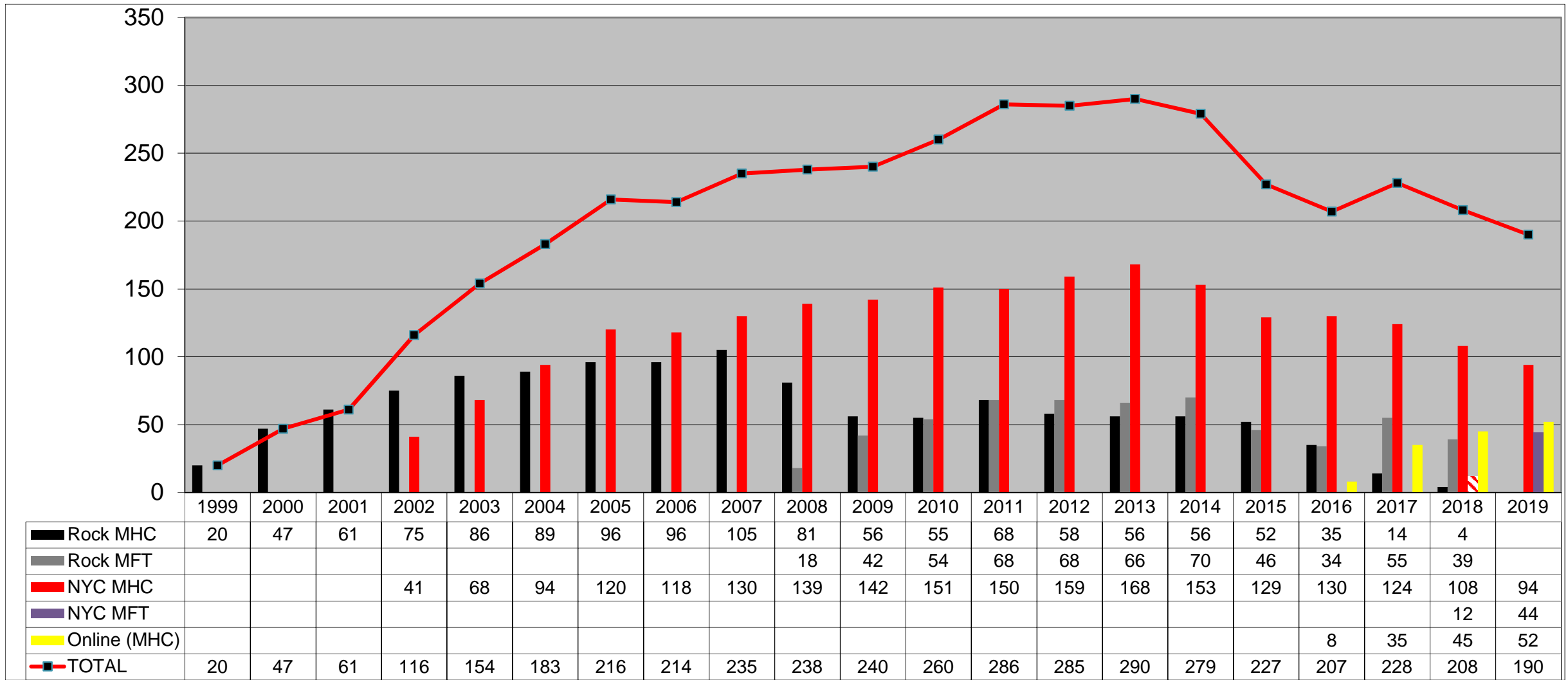

Sources: Factbooks (1999 ATS Factbook used for 1999 & prior)

Notes: 1994-2006 figures represent degree-seeking students only

Fall / Spring Enrollment

(credit only)

AGSC (MHC & MFT)

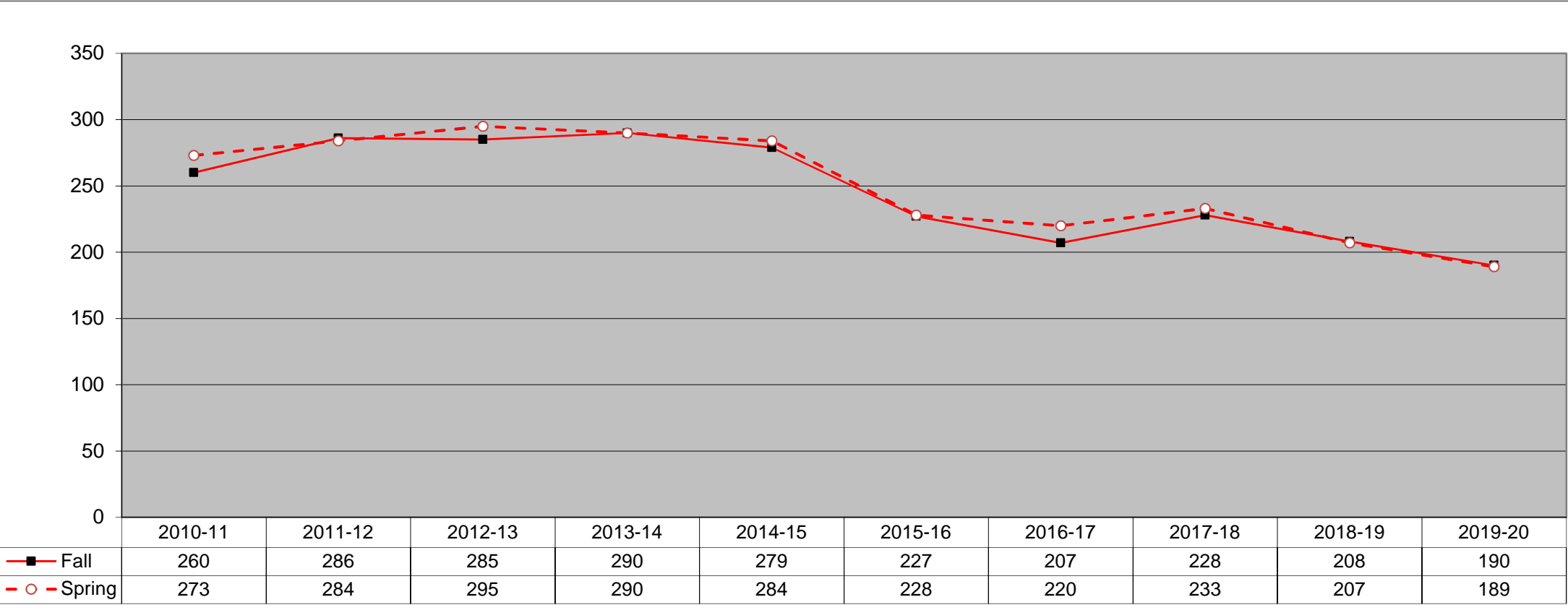

Enrollment by Program

Education (Graduate)

TIMELINE

2002 Program began (Fall)
 2012 MAT/MS in TESOL began

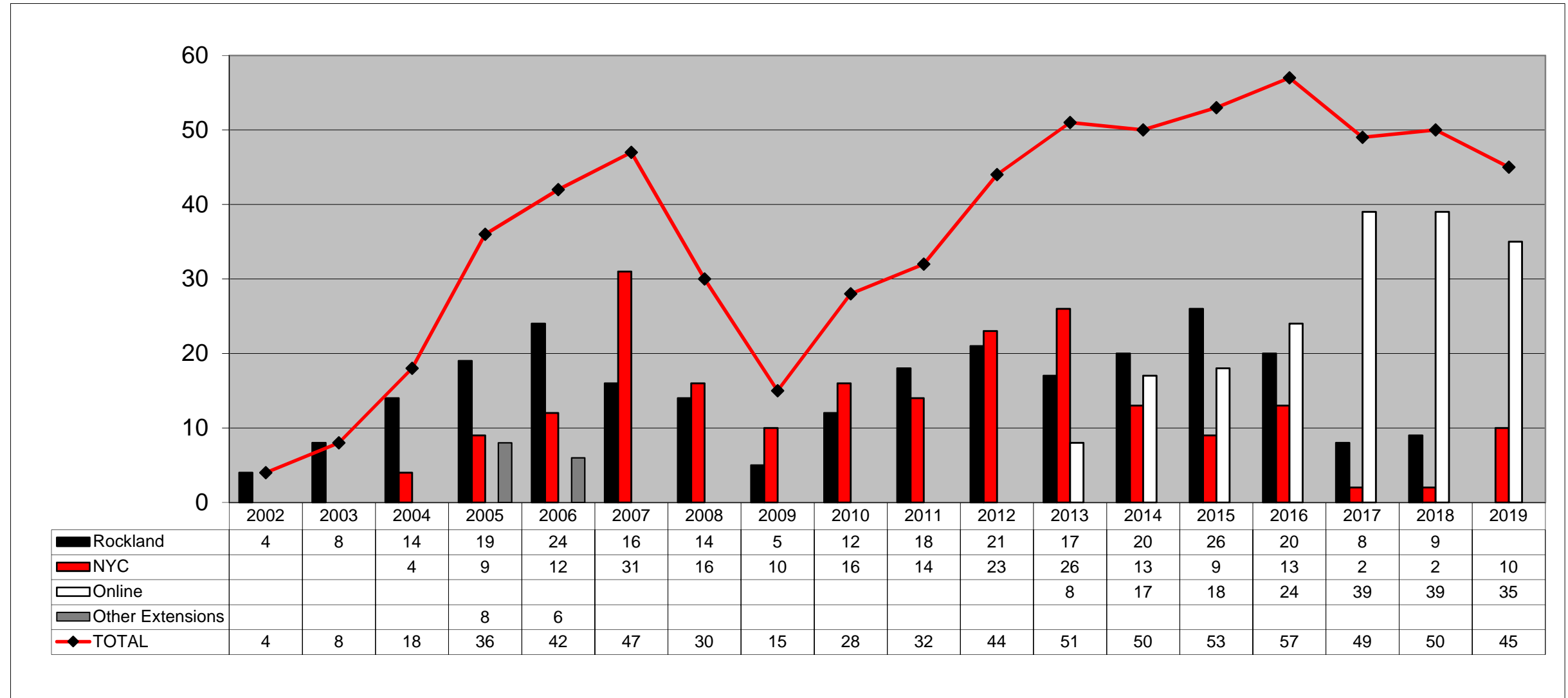

Enrollment by Program

MBA

TIMELINE

2002 Program began in Fall (not reported on until following Spring)

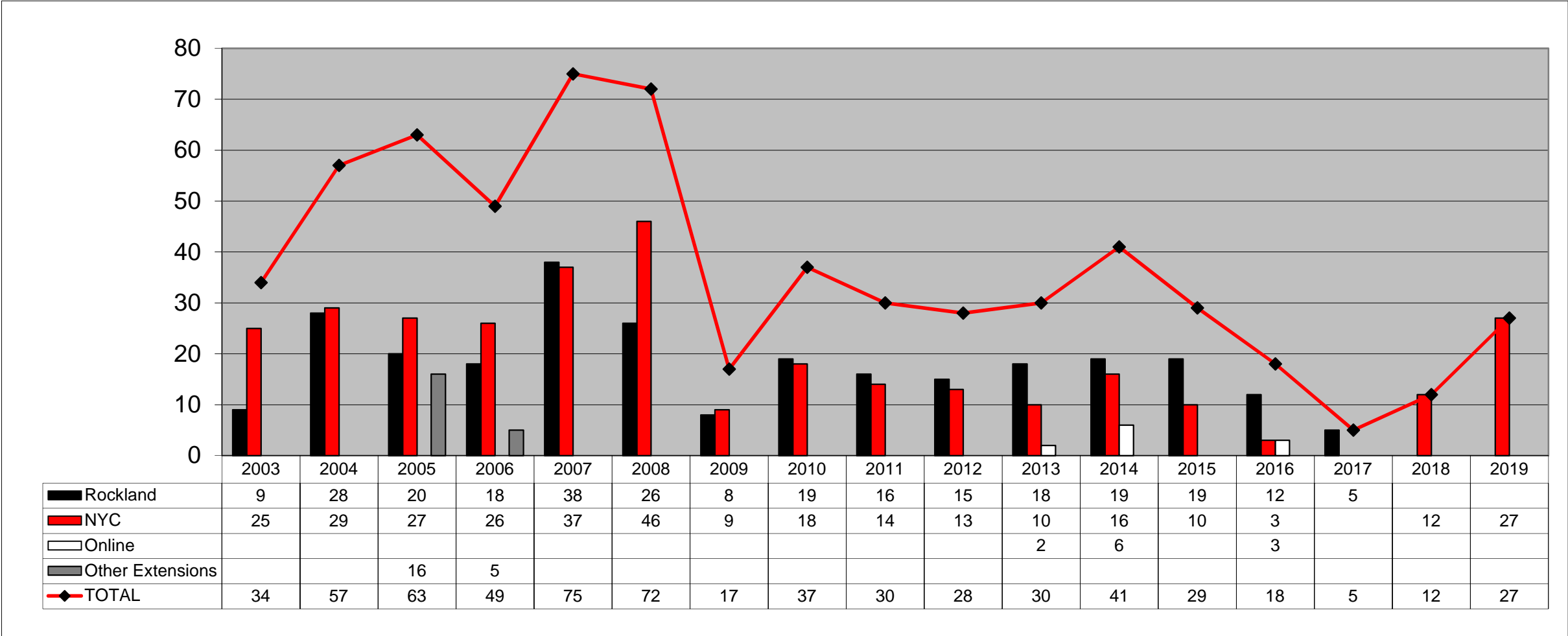

Sources: Fact Books, 2003 IR records

Notes: Includes "in program" students only (those in "project continuation" excluded)
 2003-2004 enrollment includes students who have registered for a term beginning between Feb 1 - Jul 31
 2005 enrollment includes students who registered as above, and those who registered under the new system of a "Fall MBA term" (courses beginning between Sep 1 - Feb 28)

Enrollment by Program

MSOL

TIMELINE

2005 Program began

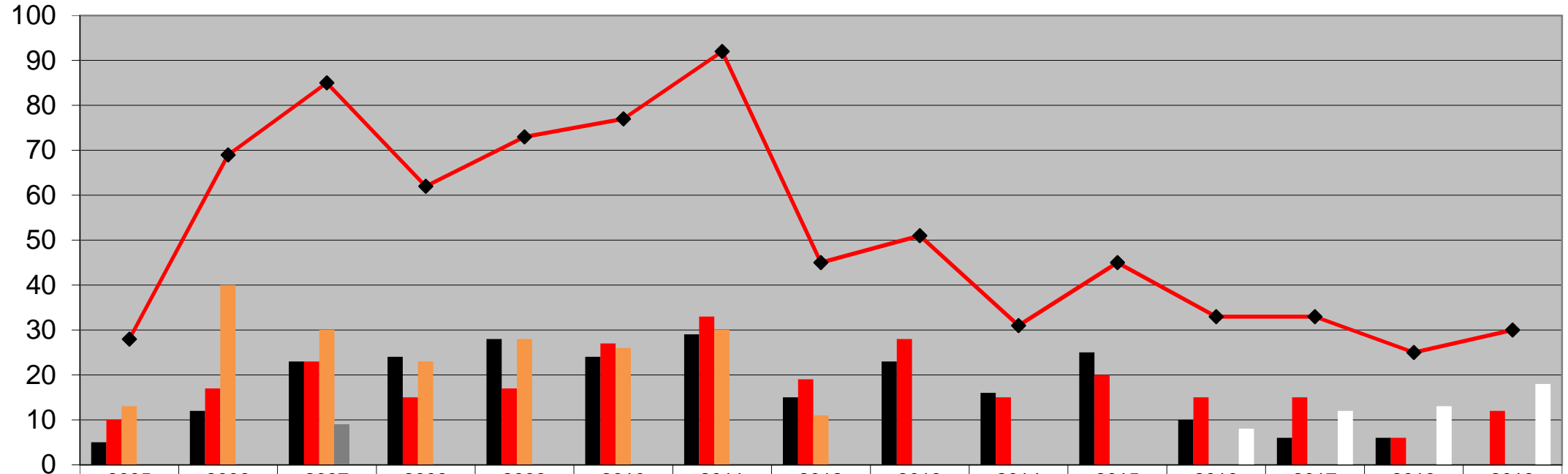

	2005	2006	2007	2008	2009	2010	2011	2012	2013	2014	2015	2016	2017	2018	2019
Rockland	5	12	23	24	28	24	29	15	23	16	25	10	6	6	
NYC	10	17	23	15	17	27	33	19	28	15	20	15	15	6	12
DC	13	40	30	23	28	26	30	11							
Other Extensions			9												
Online												8	12	13	18
TOTAL	28	69	85	62	73	77	92	45	51	31	45	33	33	25	30

Sources: Fact Books

Notes: Includes "in program" students only (those in "thesis continuation" excluded)

Enrollment by Ethnicity

Institutional (as a percentage)

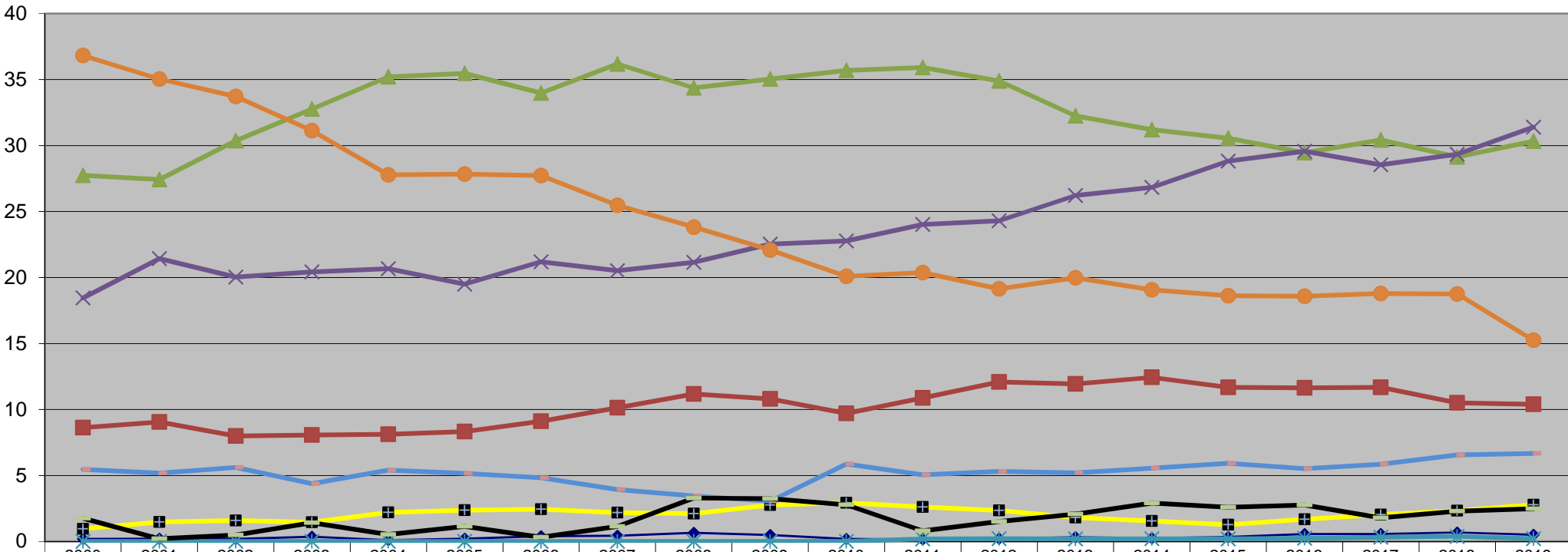

	2000	2001	2002	2003	2004	2005	2006	2007	2008	2009	2010	2011	2012	2013	2014	2015	2016	2017	2018	2019
◆ % Amer Ind / Alaska Nat	0.2	0.2	0.2	0.4	0.1	0.2	0.4	0.4	0.7	0.5	0.2	0.2	0.2	0.3	0.2	0.3	0.6	0.6	0.7	0.5
■ % Asian	8.6	9.0	8.0	8.1	8.1	8.3	9.1	10.1	11.2	10.8	9.7	10.9	12.1	11.9	12.4	11.7	11.6	11.7	10.5	10.4
▲ % Black / African Amer	27.8	27.4	30.4	32.8	35.2	35.5	34.0	36.2	34.4	35.1	35.7	35.9	34.9	32.3	31.2	30.6	29.5	30.4	29.1	30.3
✕ % Hispanic / Latino	18.5	21.4	20.0	20.4	20.7	19.5	21.2	20.5	21.1	22.5	22.8	24.0	24.3	26.2	26.8	28.8	29.6	28.5	29.3	31.4
✱ % Nat Hawaii / Other PI	0.0	0.0	0.0	0.0	0.0	0.0	0.0	0.0	0.0	0.0	0.0	0.2	0.2	0.2	0.2	0.2	0.2	0.3	0.4	0.2
● % White	36.8	35.0	33.7	31.1	27.8	27.8	27.7	25.5	23.8	22.1	20.1	20.4	19.1	20.0	19.1	18.6	18.6	18.8	18.8	15.2
■ % Two or More Races	0.9	1.5	1.6	1.5	2.2	2.4	2.4	2.2	2.1	2.8	2.9	2.6	2.4	1.8	1.6	1.3	1.7	2.0	2.3	2.8
■ % Non-Res / Int'l	5.5	5.2	5.6	4.4	5.4	5.2	4.8	3.9	3.5	3.0	5.9	5.1	5.3	5.2	5.6	5.9	5.5	5.9	6.6	6.7
■ % Unknown	1.8	0.2	0.5	1.4	0.5	1.1	0.3	1.1	3.3	3.2	2.8	0.8	1.5	2.1	2.9	2.6	2.8	1.8	2.3	2.5

Sources: Fact Books

Enrollment by Ethnicity

Rockland Traditional UG

(as a percentage)

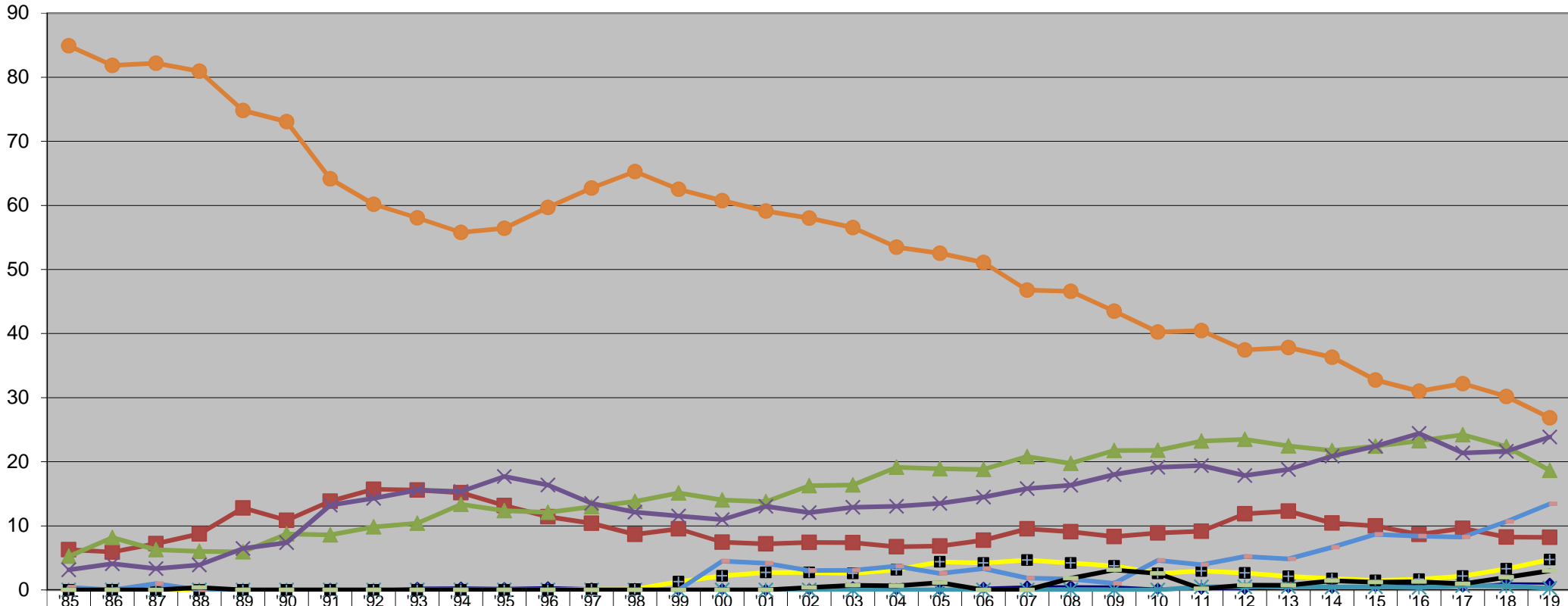

◆ % Amer Ind / Alaska Nat	0.0	0.0	0.0	0.0	0.0	0.0	0.2	0.0	0.3	0.4	0.3	0.4	0.3	0.0	0.0	0.1	0.0	0.1	0.4	0.1	0.1	0.3	0.5	0.6	0.5	0.2	0.2	0.2	0.4	0.3	0.6	0.9	0.5	1.1	1.0
■ % Asian	6.3	5.9	7.2	8.8	12.8	10.9	13.8	15.7	15.6	15.2	13.2	11.4	10.4	8.6	9.5	7.5	7.2	7.4	7.4	6.7	6.9	7.7	9.5	9.1	8.3	8.9	9.2	11.9	12.3	10.4	10.0	8.7	9.6	8.3	8.2
▲ % Black / African Amer	5.2	8.2	6.3	6.0	5.9	8.7	8.6	9.8	10.4	13.4	12.4	12.1	13.0	13.8	15.1	14.0	13.8	16.3	16.4	19.1	18.9	18.8	20.8	19.7	21.7	21.8	23.2	23.5	22.5	21.8	22.4	23.3	24.2	22.4	18.7
✕ % Hispanic / Latino	3.1	4.1	3.3	3.9	6.5	7.4	13.3	14.3	15.6	15.3	17.7	16.4	13.5	12.1	11.5	11.0	13.1	12.1	12.9	13.0	13.5	14.5	15.8	16.3	18.0	19.1	19.4	17.9	18.8	20.9	22.4	24.4	21.4	21.6	23.9
⚡ % Nat Hawaii / Other PI	0.0	0.0	0.0	0.0	0.0	0.0	0.0	0.0	0.0	0.0	0.0	0.0	0.0	0.0	0.0	0.0	0.0	0.0	0.0	0.0	0.0	0.0	0.0	0.0	0.0	0.0	0.5	0.5	0.5	0.4	0.5	0.4	0.7	0.6	0.2
○ % White	84.9	81.8	82.2	80.9	74.8	73.1	64.1	60.2	58.1	55.8	56.4	59.7	62.7	65.3	62.5	60.7	59.1	58.0	56.6	53.5	52.5	51.1	46.8	46.6	43.5	40.2	40.5	37.5	37.8	36.3	32.8	31.0	32.2	30.2	26.9
■ % Two or More Races	0.0	0.0	0.0	0.0	0.0	0.0	0.0	0.0	0.0	0.0	0.0	0.0	0.1	1.3	2.2	2.7	2.7	2.6	3.2	4.4	4.2	4.7	4.2	3.7	2.6	3.0	2.7	2.1	1.8	1.5	1.7	2.2	3.3	4.7	
— % Non-Res / Int'l	0.4	0.0	1.0	0.0	0.0	0.0	0.0	0.0	0.0	0.0	0.0	0.0	0.0	0.0	0.0	4.5	4.1	3.0	3.1	3.7	2.6	3.3	1.8	1.7	1.0	4.6	3.9	5.2	4.8	6.7	8.6	8.4	8.3	10.7	13.4
— % Unknown	0.0	0.0	0.0	0.4	0.0	0.0	0.0	0.0	0.0	0.0	0.0	0.0	0.0	0.0	0.0	0.0	0.0	0.4	0.7	0.7	1.1	0.0	1.8	3.1	2.6	0.2	0.8	0.7	1.4	1.2	1.3	0.9	2.0	3.0	

Sources: Fact Books

Enrollment by Ethnicity

NYC Traditional UG

(as a percentage)

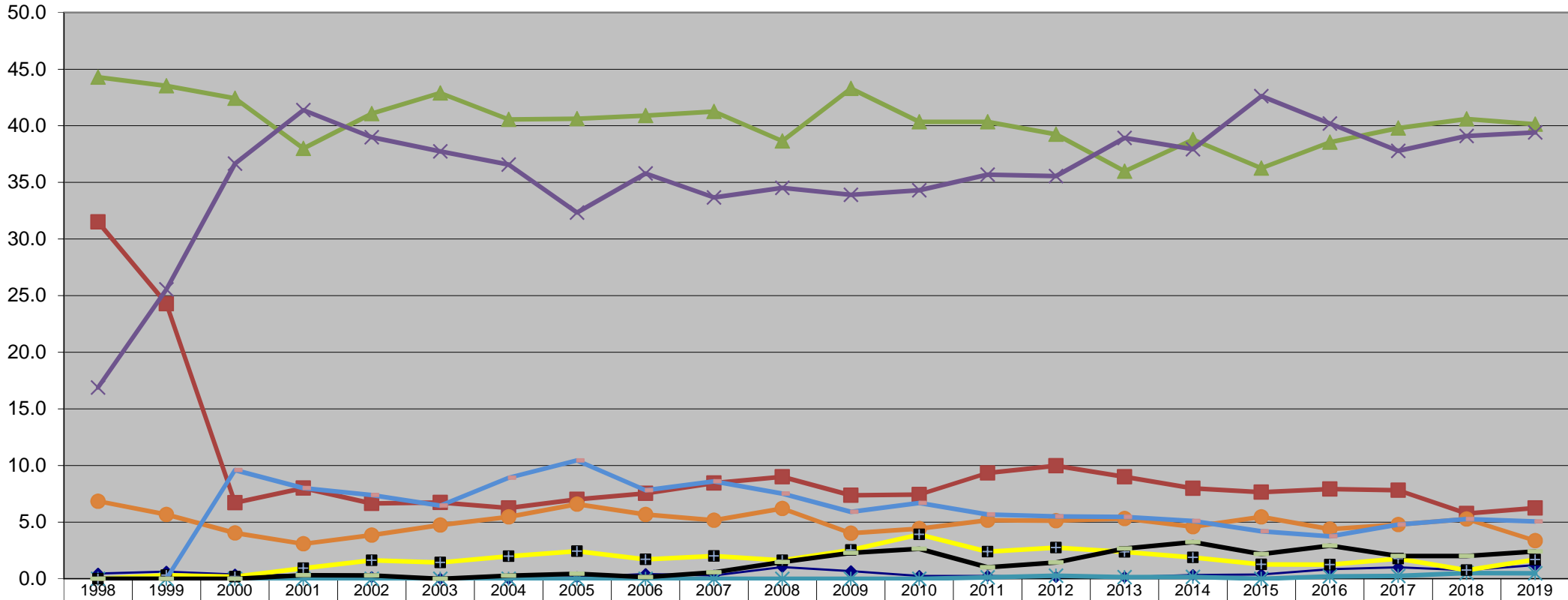

	1998	1999	2000	2001	2002	2003	2004	2005	2006	2007	2008	2009	2010	2011	2012	2013	2014	2015	2016	2017	2018	2019
◆ % Amer Ind / Alaska Nat	0.5	0.6	0.4	0.3	0.1	0.0	0.0	0.1	0.4	0.3	1.0	0.7	0.3	0.3	0.1	0.1	0.3	0.4	0.8	1.0	0.8	1.2
■ % Asian	31.5	24.3	6.7	8.0	6.6	6.7	6.3	7.0	7.5	8.5	9.0	7.4	7.4	9.3	10.0	9.0	8.0	7.7	7.9	7.8	5.8	6.3
▲ % Black / African Amer	44.3	43.5	42.4	38.0	41.1	42.9	40.6	40.6	40.9	41.3	38.6	43.3	40.4	40.4	39.2	36.0	38.8	36.2	38.5	39.8	40.6	40.1
✕ % Hispanic / Latino	16.9	25.6	36.7	41.4	39.0	37.7	36.6	32.3	35.8	33.7	34.5	33.9	34.3	35.7	35.6	38.9	37.9	42.6	40.2	37.8	39.1	39.4
⚡ % Nat Hawaii / Other PI	0.0	0.0	0.0	0.0	0.0	0.0	0.0	0.0	0.0	0.0	0.0	0.0	0.0	0.1	0.3	0.1	0.2	0.0	0.2	0.3	0.5	0.5
● % White	6.8	5.7	4.0	3.1	3.8	4.7	5.5	6.6	5.7	5.2	6.2	4.0	4.4	5.2	5.1	5.3	4.6	5.5	4.4	4.8	5.3	3.4
⊞ % Two or More Races	0.0	0.3	0.2	0.9	1.6	1.4	2.0	2.4	1.7	2.0	1.6	2.5	3.9	2.4	2.8	2.4	1.9	1.3	1.3	1.8	0.8	1.7
⚡ % Non-Res / Int'l	0.0	0.0	9.6	8.0	7.4	6.5	8.9	10.4	7.8	8.6	7.5	5.9	6.7	5.7	5.5	5.5	5.1	4.2	3.8	4.8	5.3	5.0
▬ % Unknown	0.0	0.0	0.0	0.3	0.3	0.0	0.3	0.4	0.1	0.6	1.5	2.3	2.6	1.0	1.4	2.7	3.2	2.2	2.9	2.0	2.0	2.4

Sources: Fact Books

Enrollment by Ethnicity

Organizational Management

(as a percentage)

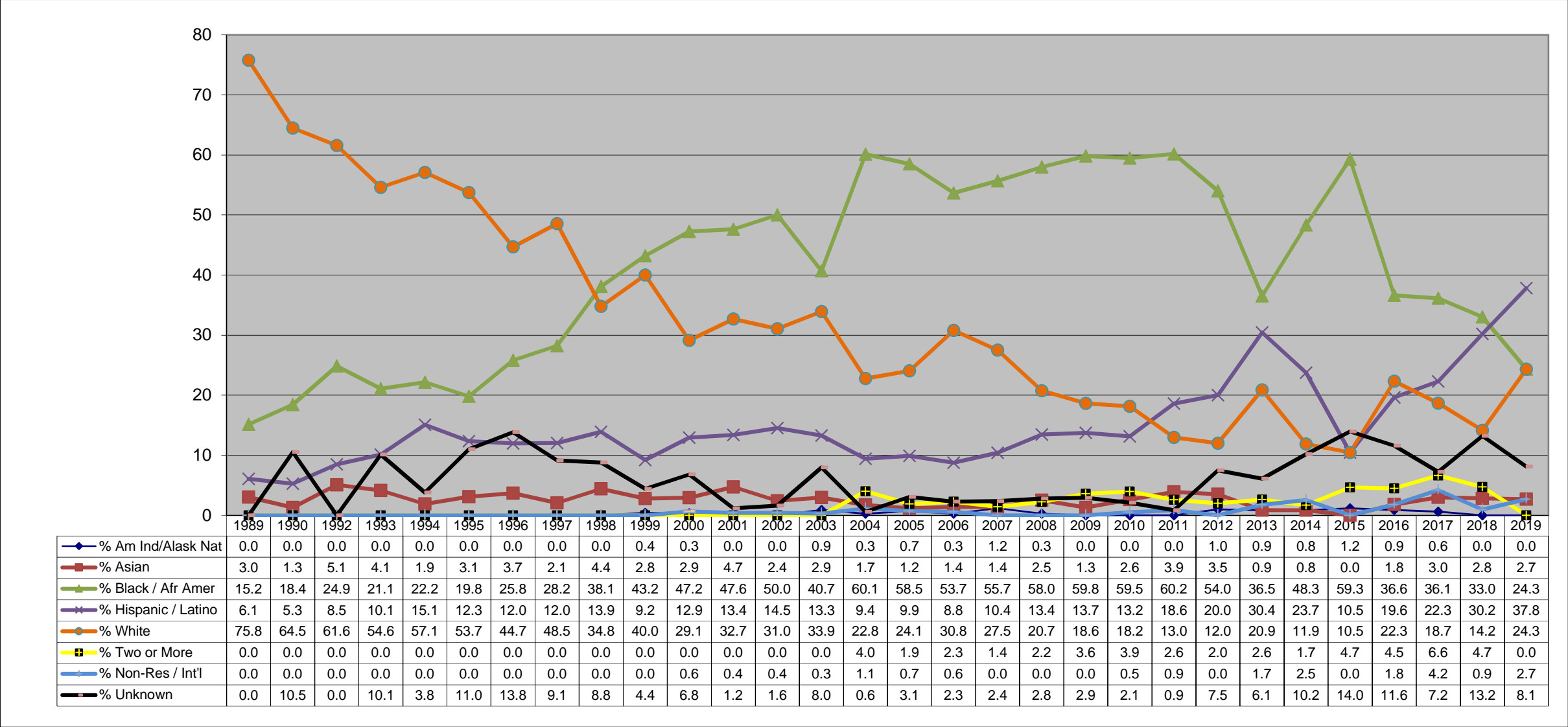

NOTES: Data not available for 1991
Beginning 2012, percentages are based on "in program" students only

Enrollment by Pell Grant Recipients & 1st Generation Students*

Traditional Undergraduate

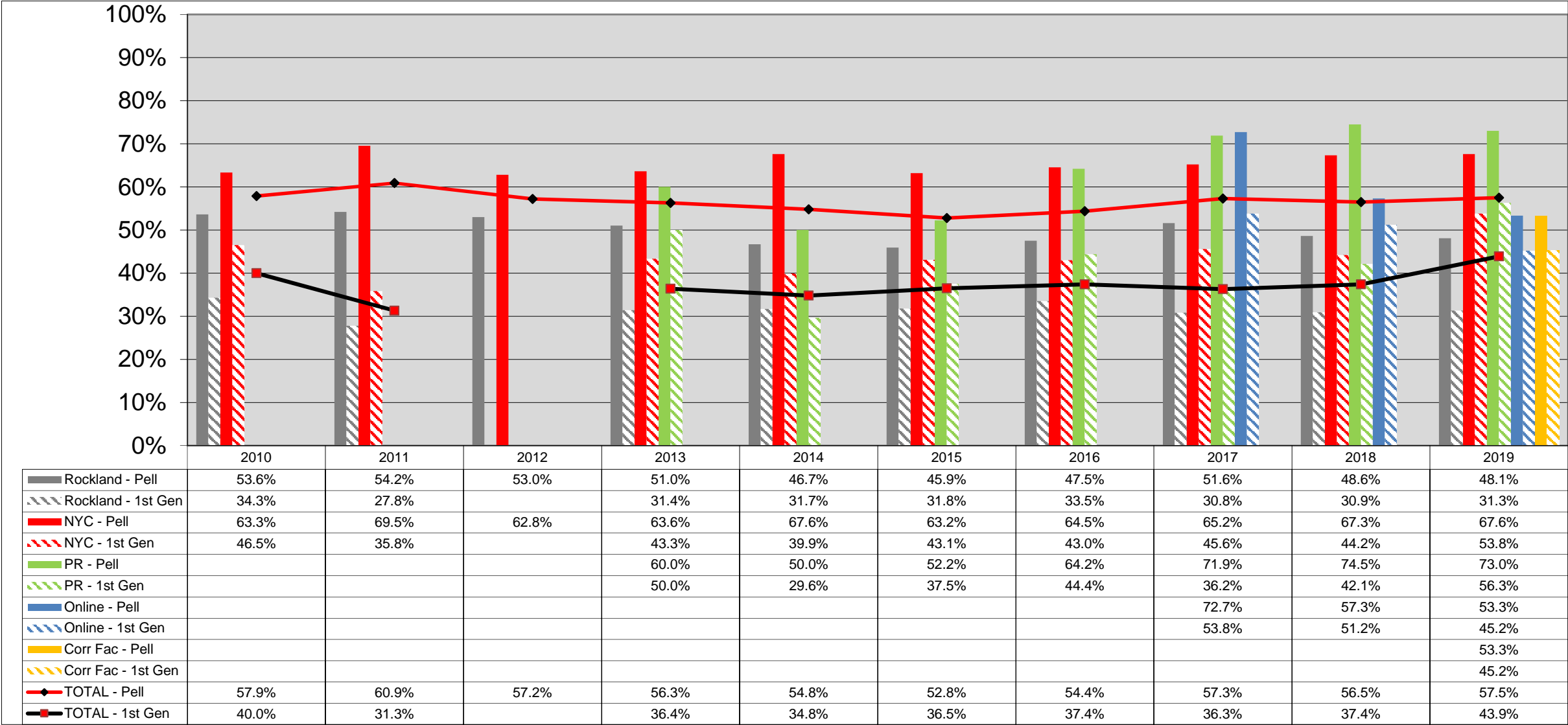

* as determined by FAFSA applications - all applicants included in the ratio, including those selecting "unknown" for parents' education - students identified as first-generation when 1) at least one parent's education is known, and 2) all known did not attend college.

Enrollment by State

Institutional
(as a percentage)

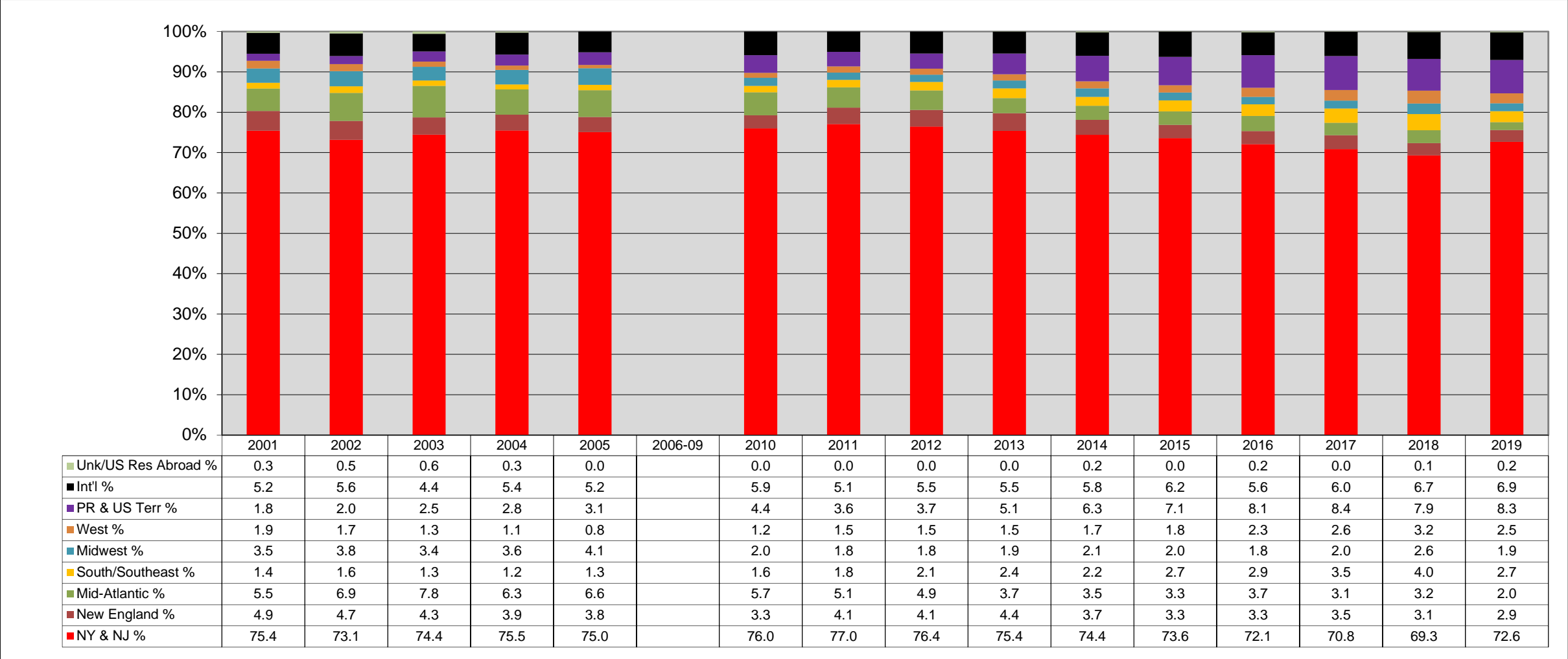

New England: CT, MA, ME, NH, RI, VT
Mid-Atlantic: DC, DE, MD, PA, VA, WV
South/Southeast: AL, AR, FL, GA, KY, LA, MS, NC, OK, SC, TN, TX
Midwest: IA, IL, IN, KS, MI, MN, MO, ND, NE, OH, SD, WI
West: AK, AZ, CA, CO, HI, ID, MT, NM, NV, OR, UT, WA, WY

C&MA Enrollment

Institutional

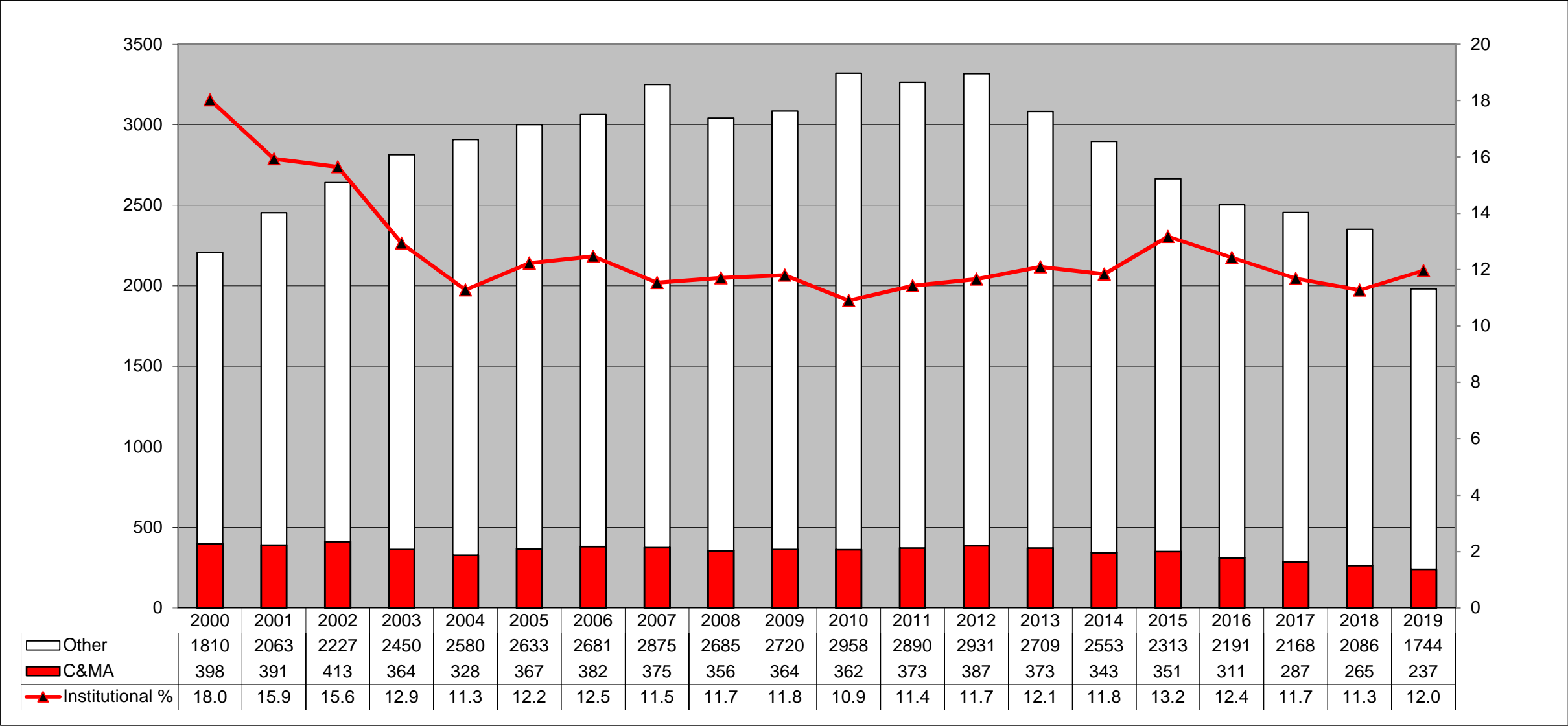

C&MA Enrollment

by Program/Site

(as a percentage)

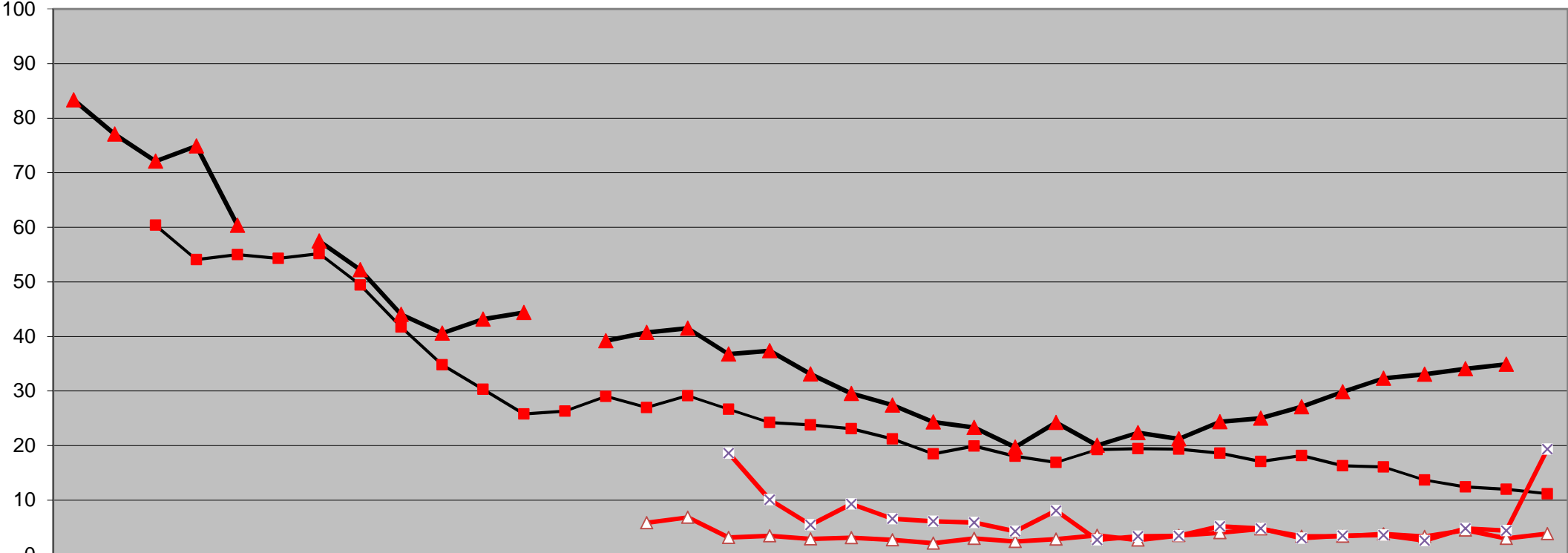

	'83	'84	'85	'86	'87	'88	'89	'90	'91	'92	'93	'94	'95	'96	'97	'98	'99	'00	'01	'02	'03	'04	'05	'06	'07	'08	'09	'10	'11	'12	'13	'14	'15	'16	'17	'18	'19
—■— Trad UG Rock %			60.4	54.1	55.0	54.3	55.2	49.4	41.7	34.8	30.3	25.8	26.3	29.0	27.0	29.2	26.7	24.2	23.8	23.1	21.2	18.5	19.9	18.0	16.9	19.3	19.5	19.3	18.6	17.1	18.2	16.3	16.1	13.7	12.4	12.0	11.2
—▲— Trad UG NYC %															5.9	6.8	3.2	3.5	2.9	3.1	2.7	2.1	3.0	2.4	2.9	3.5	2.7	3.5	4.0	4.7	3.4	3.4	3.8	3.3	4.5	3.0	3.8
—▲— ATS Rock %	83.3	77.0	72.1	74.9	60.4		57.5	52.2	44.0	40.6	43.2	44.4		39.2	40.7	41.5	36.8	37.4	33.1	29.5	27.4	24.3	23.3	19.7	24.2	20.1	22.4	21.2	24.4	25.0	27.1	29.9	32.3	33.1	34.1	34.9	
—x— ATS NYC %																	18.6	10.1	5.5	9.3	6.6	6.1	5.9	4.3	8.1	2.7	3.4	3.5	5.2	4.8	3.0	3.5	3.6	2.6	4.8	4.4	19.3

Admissions (Traditional Undergraduate)

Entering Class (FTF & Transfer) - Rockland & NYC

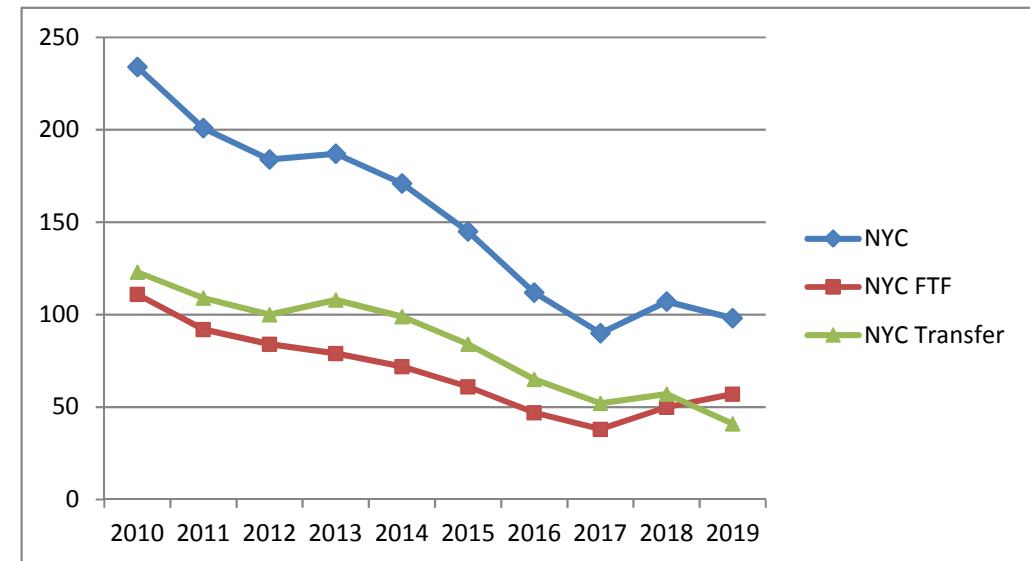
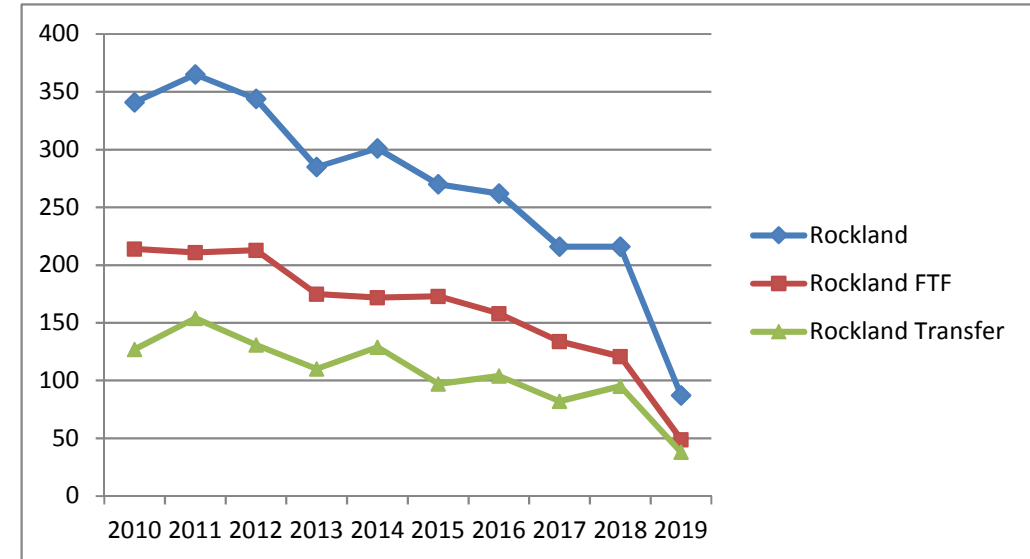
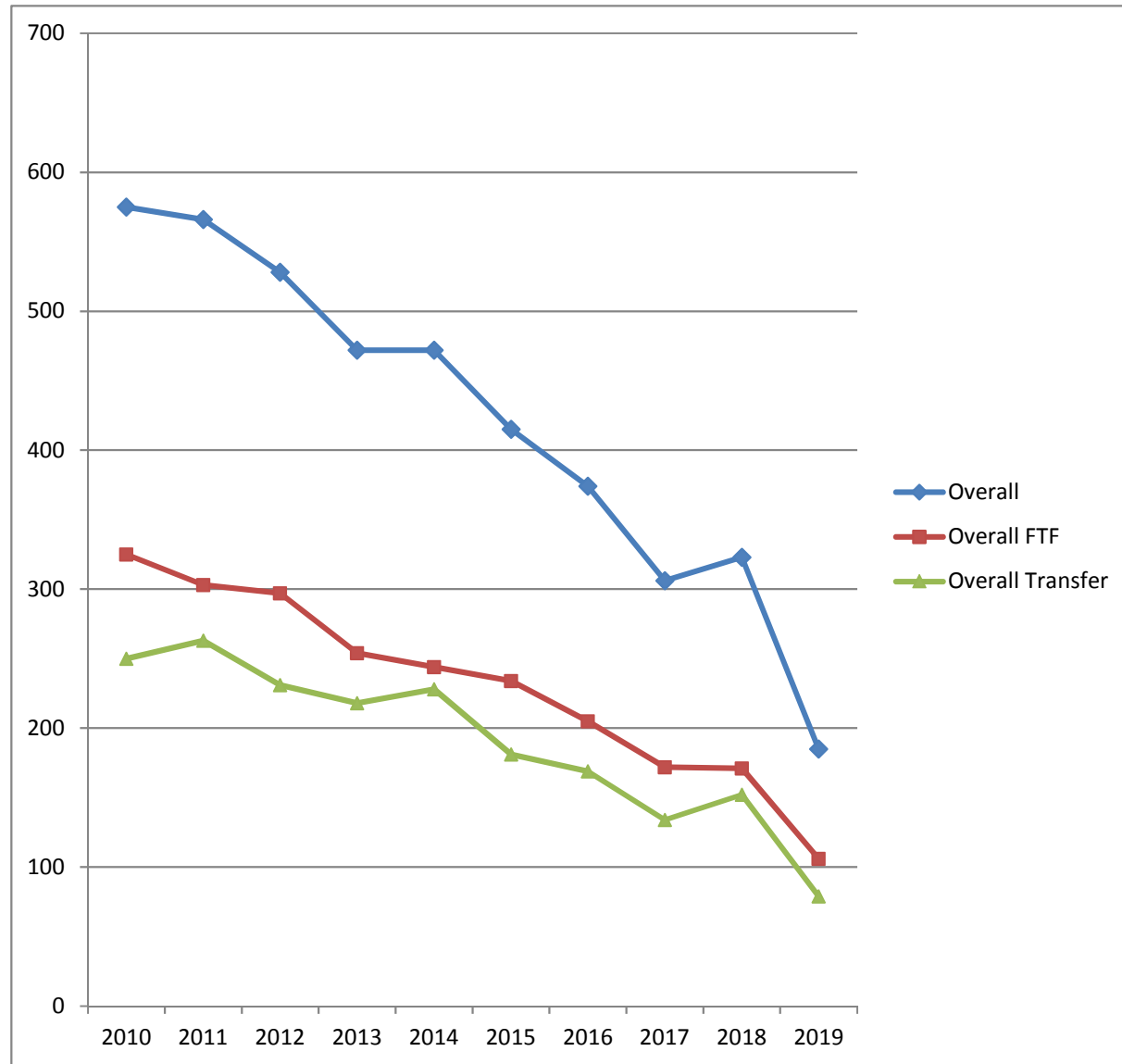

Average SAT / ACT Scores & Percent Reporting

First-time Freshmen (Associate & Bachelor-Seeking)

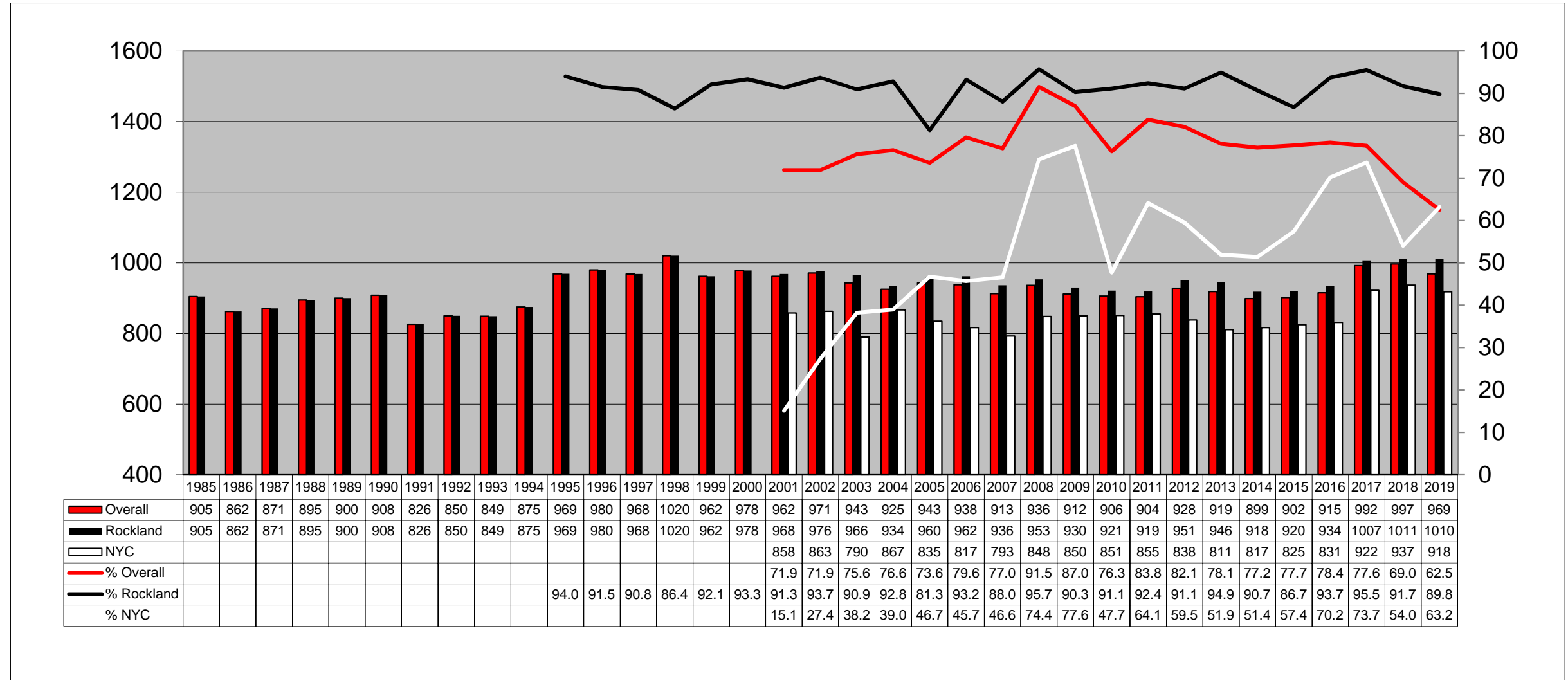

Notes: Scores re-centered beginning 1995
 Total for 2003 includes DC figures
 Scores for 2005 (and potentially for years prior to 1997) based on SAT scores only. Scores for 2006-present include SAT equivalents of ACT scores when only ACT scores are available.
 Scores for 2006-2009 re-calculated subsequent to Fact Book publishing for each year

Athletics

Enrollment: Total number and as a percent of the Rockland traditional UG population
 Graduation & Academic Success Rates

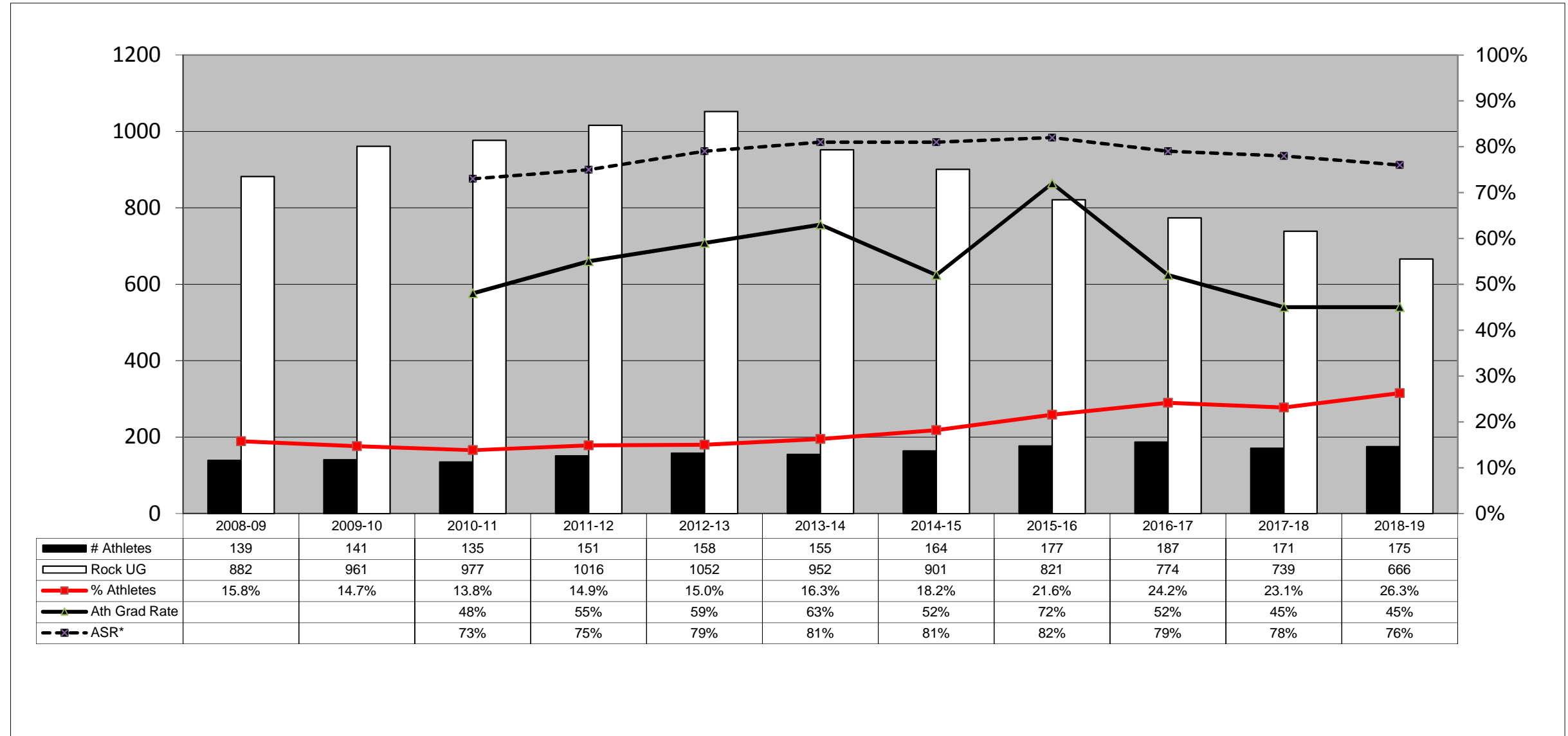

Source: Athletic Office (squad lists)

* The Academic Success Rate (ASR) differs from the federal graduation rate in that it includes transfers, first-time students who begin in the spring & freshmen not receiving athletic aid. It excludes those who leave the school with eligibility remaining.

Athletics

Men

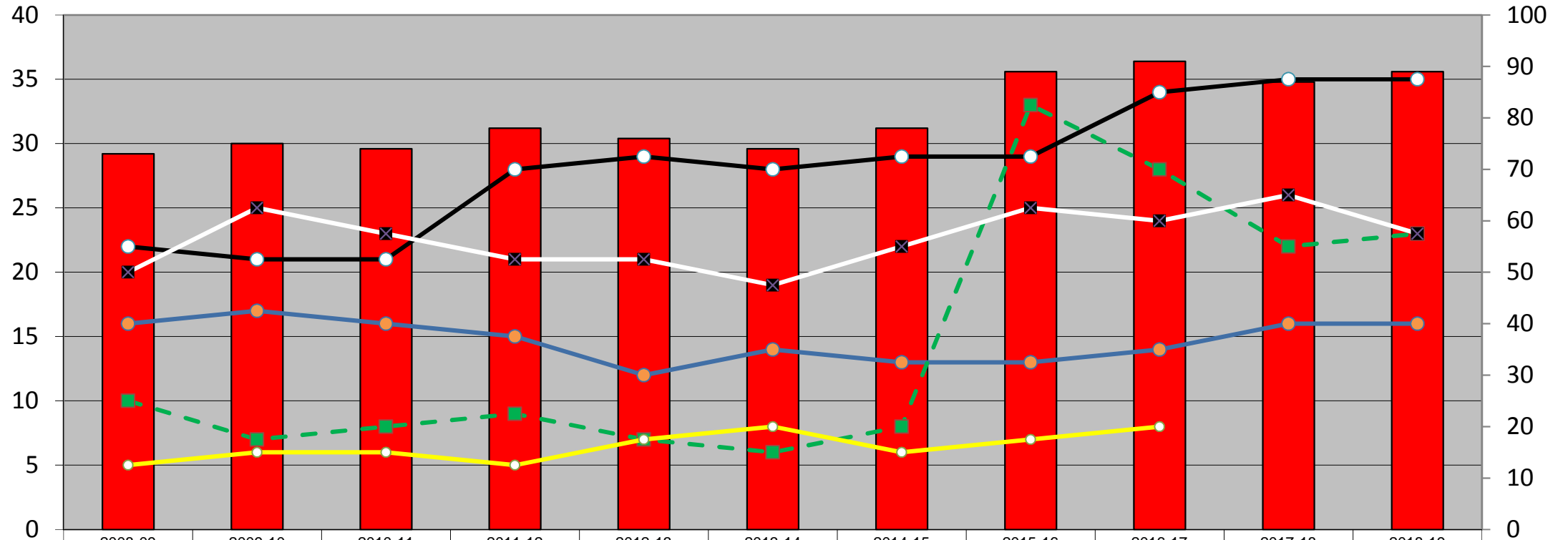

UNDUP TOTAL	73	75	74	78	76	74	78	89	91	87	89
Baseball	22	21	21	28	29	28	29	29	34	35	35
Basketball	16	17	16	15	12	14	13	13	14	16	16
CC/Track	10	7	8	9	7	6	8	33	28	22	23
Golf	5	6	6	5	7	8	6	7	8		
Soccer	20	25	23	21	21	19	22	25	24	26	23

Source: Athletic Office (squad lists)

Athletics

Women

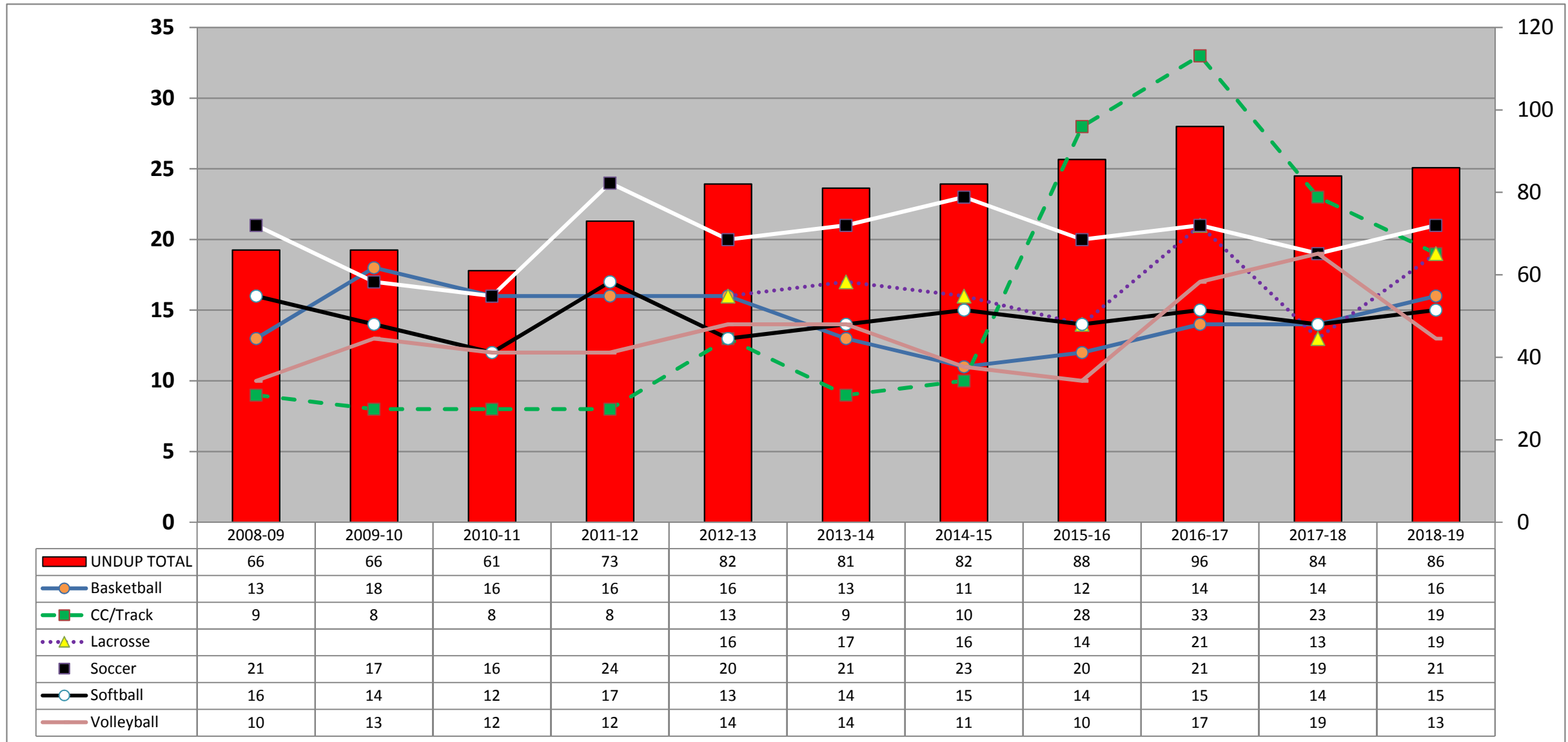

Source: Athletic Office (squad lists)

Retention

Full-Time, First-Time Freshmen (FTFTF)

Bachelor-Seeking Cohort

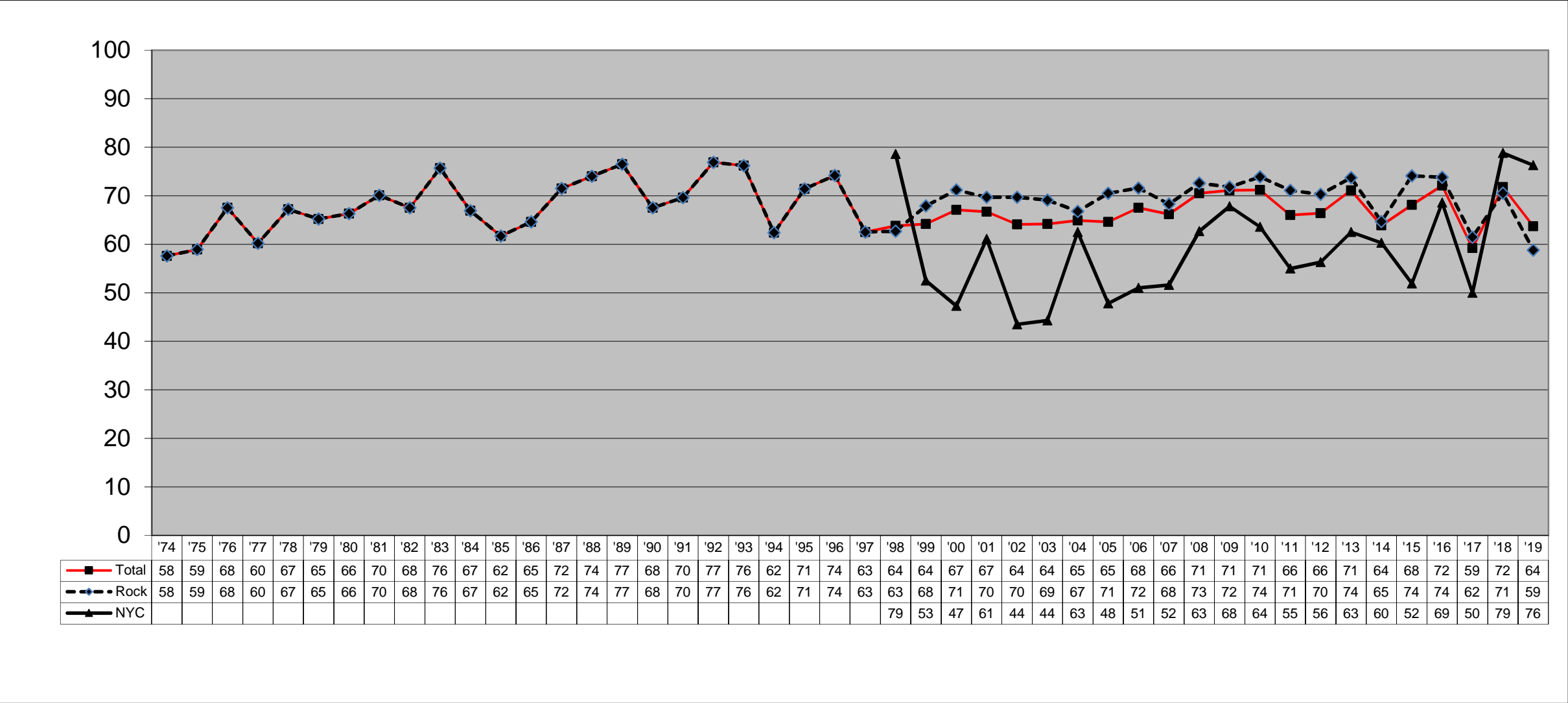

Sources: Fact Books (using data from the latest version possible for a given year)
 Notes: 1980-1989 - inclusion of only full-time students is assumed (though not explicitly stated)

Graduation Rate

Full-Time, First-Time Freshmen (FTFTF)

150% of time-to-completion (Assoc & Bach)

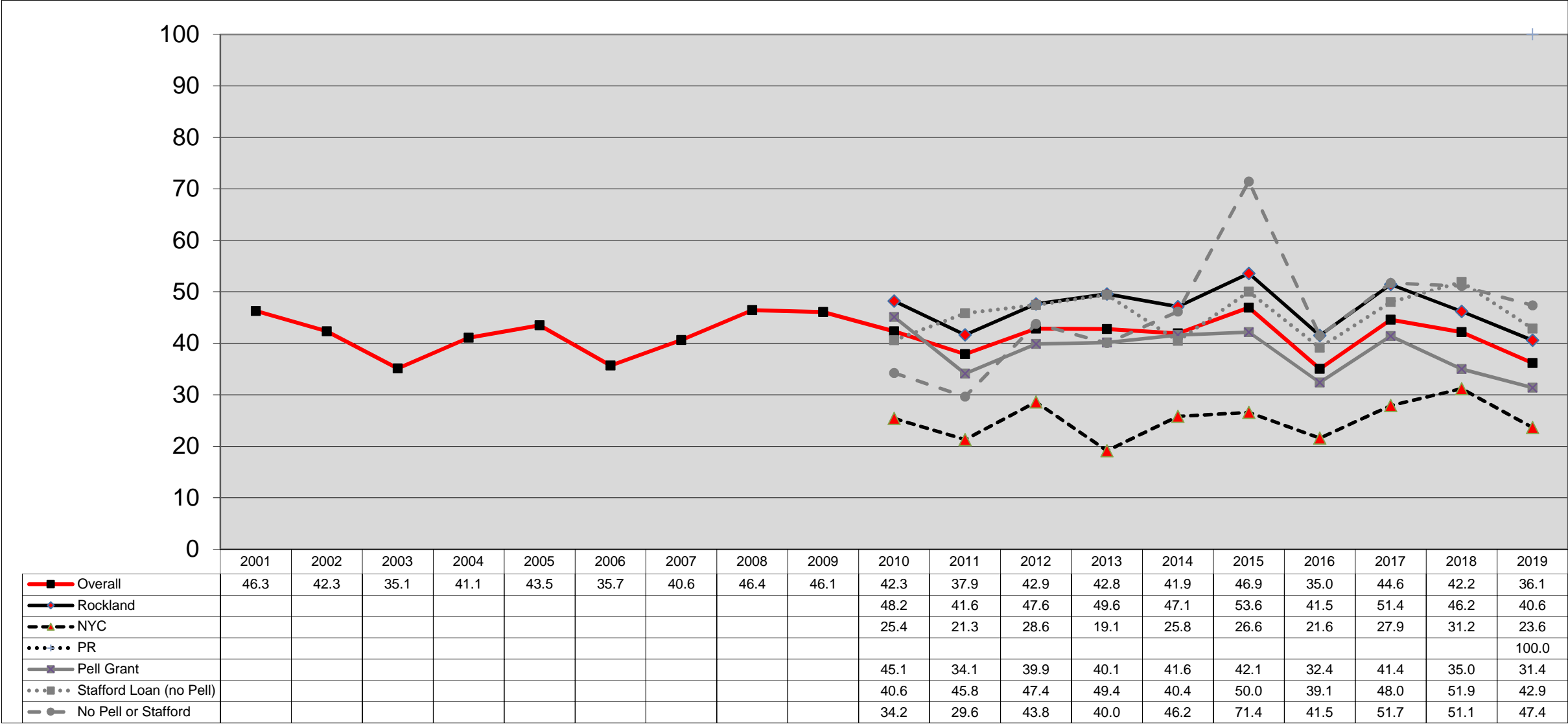

Source: IPEDS Graduation Rate Surveys, Fact Books
 Notes: 2008 numbers shown here revised from IPEDS submission

Graduation Rate by Race/Ethnicity

Full-Time, First-Time Freshmen (FTFTF)

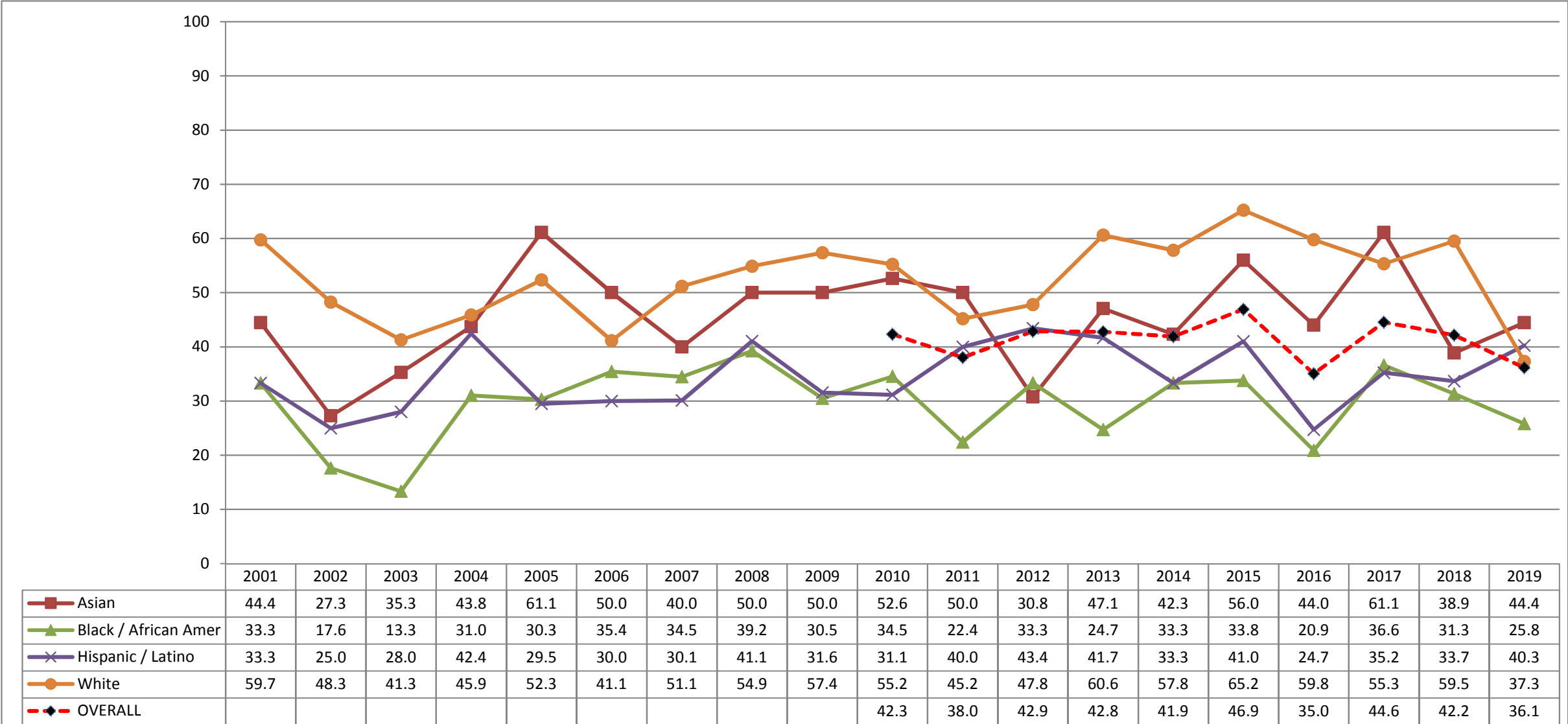

Source: IPEDS Graduation Rate Surveys, Fact Books

Notes: Only categories with an average of 15 or more students over the past 4 years included
 "Asian" category includes "Asian/Pacific Islander" from years prior to 2011

Degrees Conferred

by Site

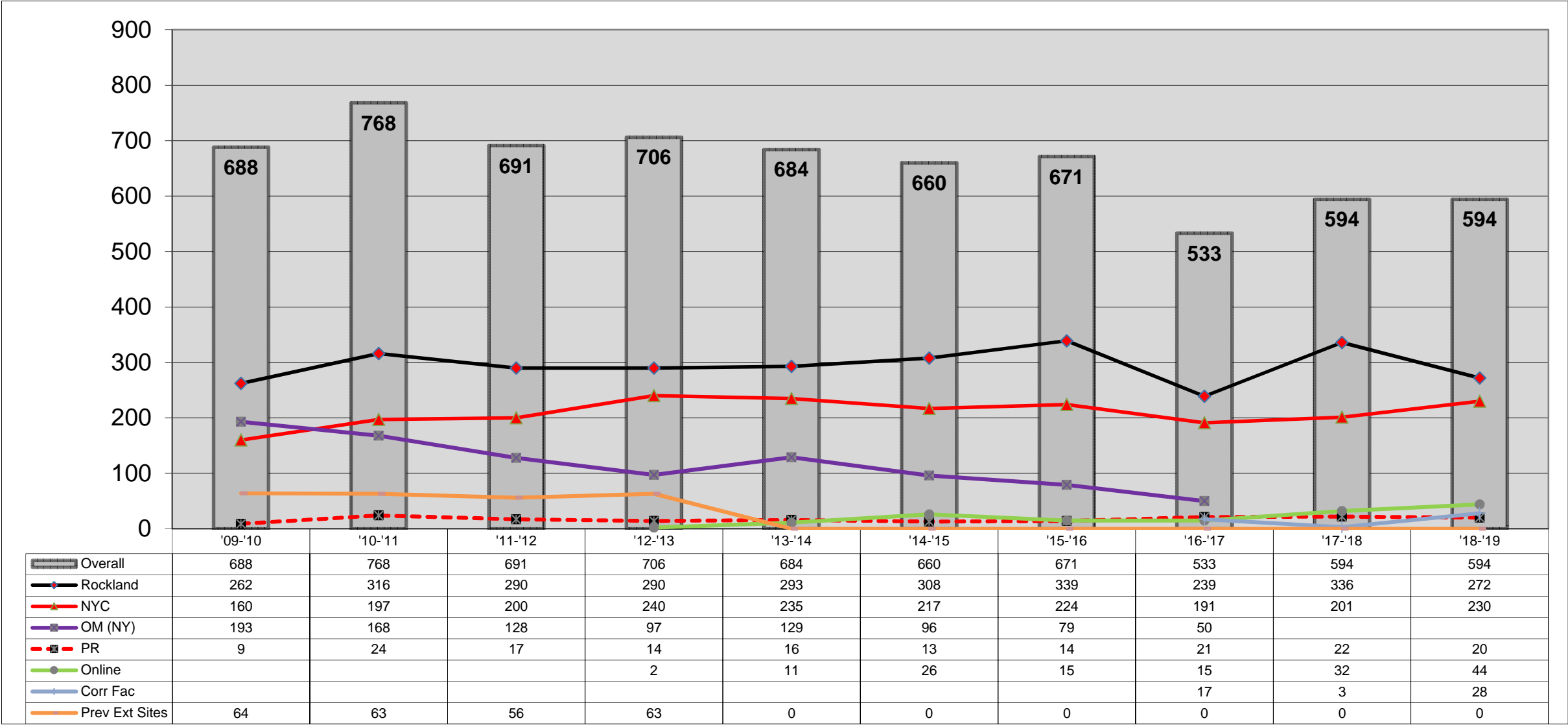

Source: Fact Books

NOTE: OM (NY) broken out by campus beginning '17-'18

Faculty

Full-Time Instructional

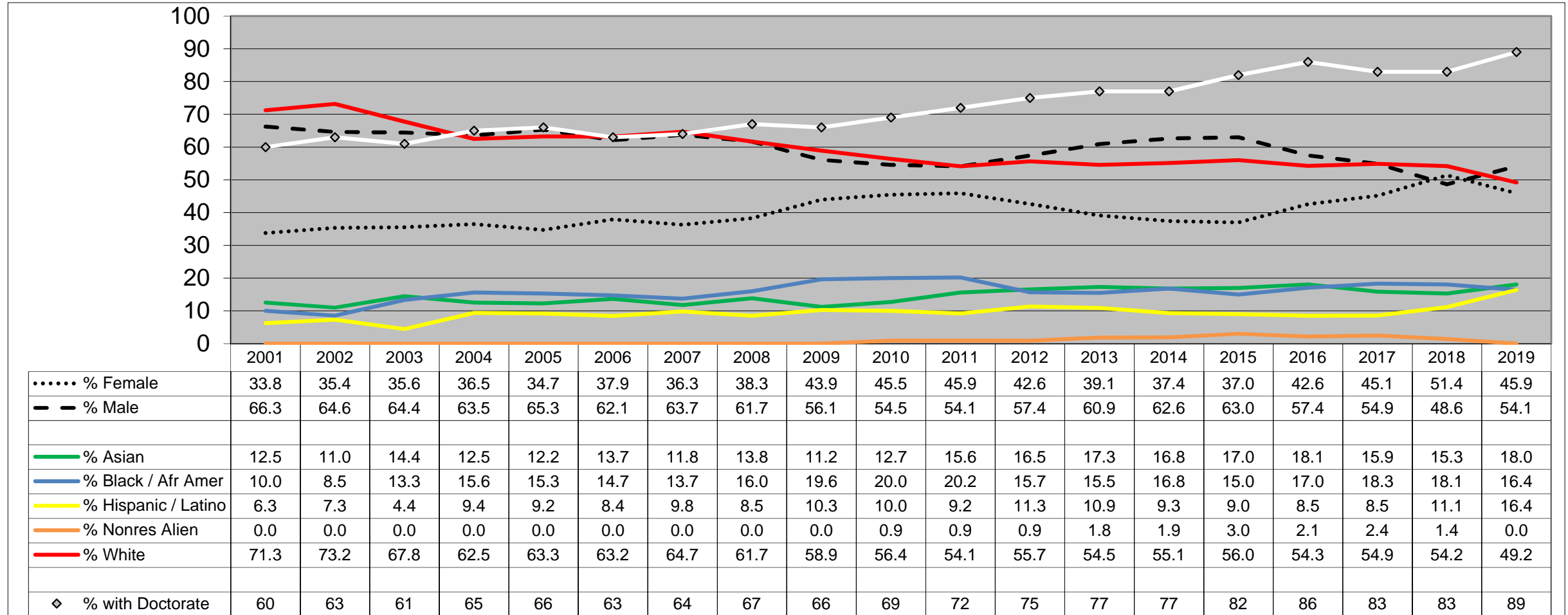

Source: Fact Books & electronic data files
 Notes: Includes FT status only (not 1/2 FT, 3/4 FT)
 Includes faculty on sabbatical
 Excludes visiting instructors & MIRs

Faculty

Full-Time Instructional

	<u>2001</u>	<u>2002</u>	<u>2003</u>	<u>2004</u>	<u>2005</u>	<u>2006</u>	<u>2007</u>	<u>2008</u>	<u>2009</u>	<u>2010</u>	<u>2011</u>	<u>2012</u>	<u>2013</u>	<u>2014</u>	<u>2015</u>	<u>2016</u>	<u>2017</u>	<u>2018</u>	
UG Student-Faculty Ratio								21:1	15:1	14:1	13:1	13:1	13:1	12:1	12:1	12:1	12:1	12:1	
Average Salary <i>(Equated to 9-month contract)</i>																			
Professor	48,217	51,961	55,475	58,593	60,148	58,492	61,819	62,968	64,237	66,090	67,803	67,266	66,807	66,789	66,033	66,797	66,288	64,877	
Associate	43,801	46,352	48,042	50,652	52,937	53,070	54,493	55,445	55,993	57,098	58,558	58,995	59,094	59,652	60,030	61,248	61,053	61,134	
Assistant	38,929	42,096	45,018	47,319	48,059	47,067	49,308	50,055	50,838	52,647	54,368	53,910	54,927	54,765	55,053	54,560	56,001	55,292	
Inst/Lect	32,188	36,244	38,293	41,260	41,202	40,187	41,022	42,271	43,226	46,475	46,829	44,991	45,864	46,872	47,133	49,033	49,474	44,496	

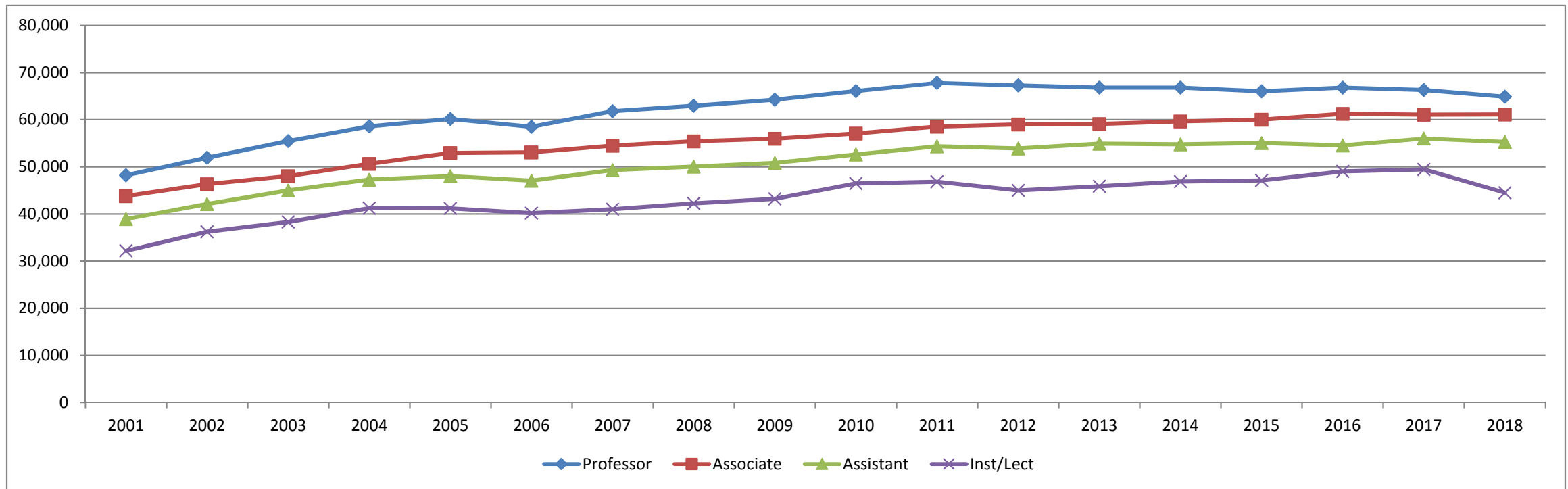

Source: IPEDS, Fact Books

Notes: Student-Faculty Ratio: (# of FT UG students + 1/3 PT UG students) / (# of FT UG faculty + 1/3 PT UG faculty), as reported to IPEDS

Tuition and Room & Board (annual)

Traditional UG

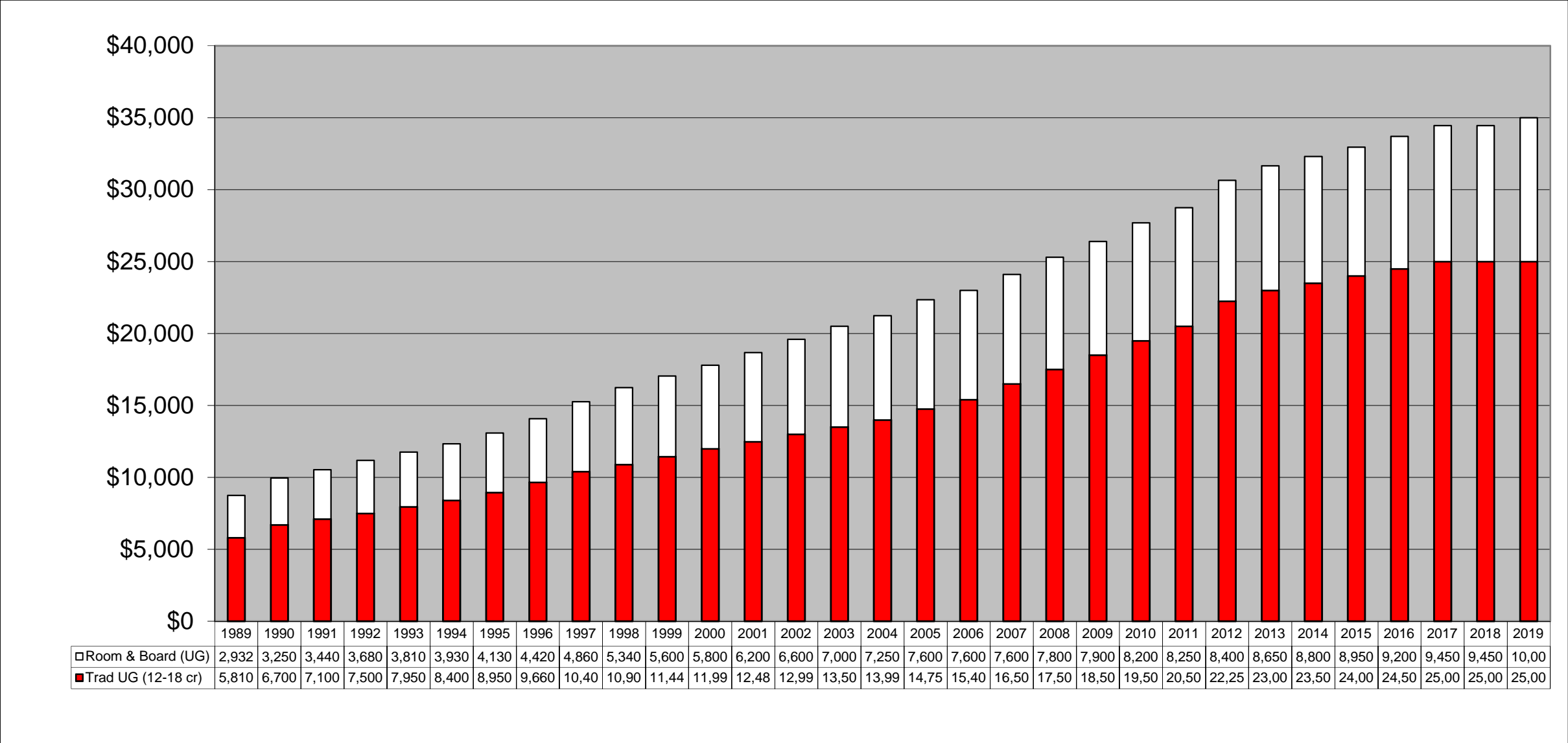

Source: Treasurer's Office

Tuition (per credit)

Graduate Programs

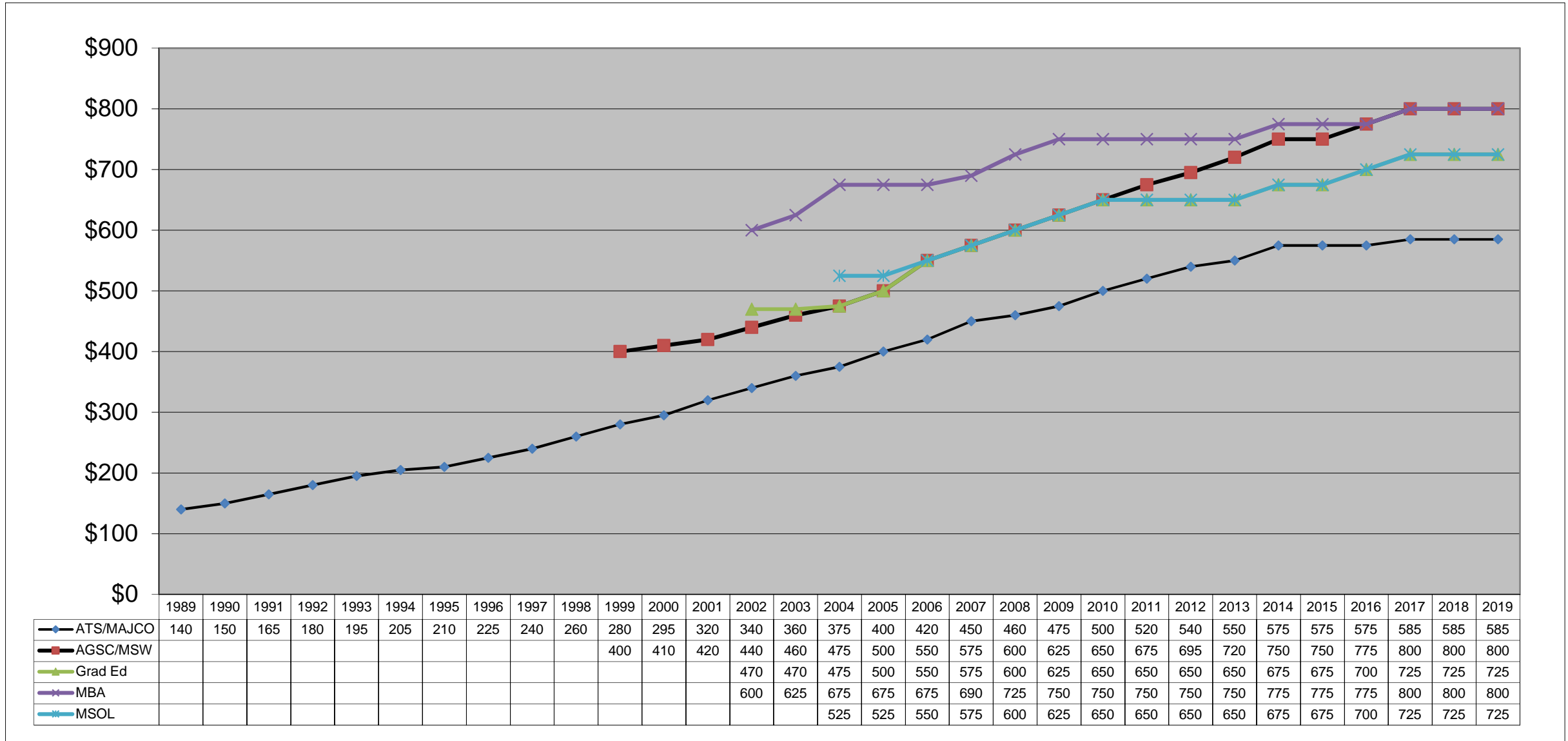

Source: Treasurer's Office

Rental Rates (per month)

Graduate Apartments

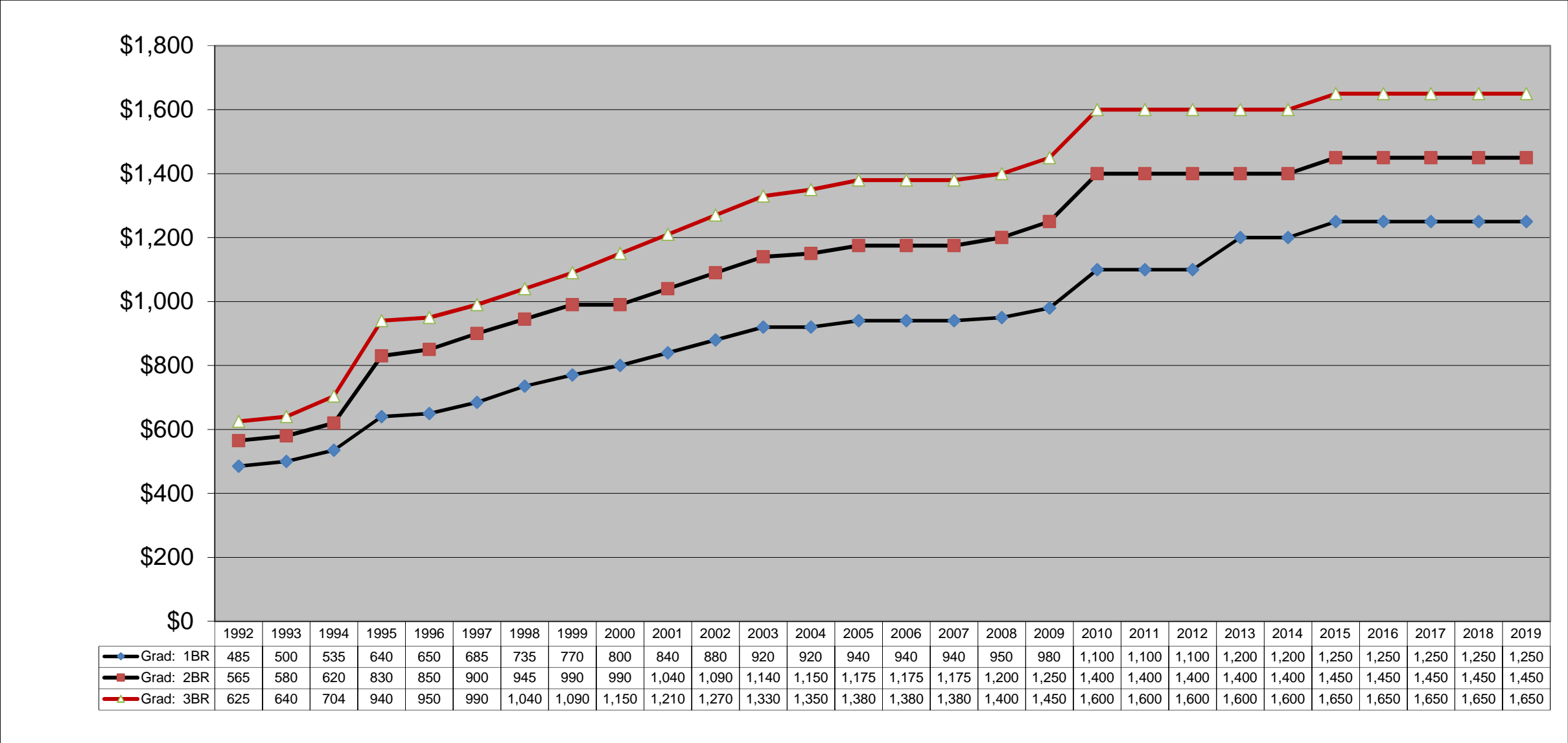

Source: Treasurer's Office

Benchmark Comparisons

Comparison Groups

Public*

CUNY - Bernard M. Baruch College
CUNY - Brooklyn College
CUNY - City College
CUNY - College of Staten Island
CUNY - Hunter College
CUNY - John Jay College of Crim Just
CUNY - Lehman College
New Jersey City University

Private*

Caldwell University
College of Mount Saint Vincent
Dominican College of Blauvelt
Felician College
Long Island University - Brooklyn
Mercy College
Saint Peter's University
Touro College

Regional CCCU

Cairn University
Eastern University
Geneva College
Gordon College
Houghton College
Messiah College
Roberts Wesleyan College

Athletic (CACC)

Bloomfield College
Caldwell University
Chestnut Hill College
Concordia (NY) College
Dominican College of Blauvelt
Felician College
Georgian Court University
Goldey-Beacom College
Holy Family University
Philadelphia University
Post University
University of the Sciences
Wilmington University

* Selected from schools with the following IPEDS Data Center criteria: Carnegie classification of "Masters", NY or NJ, Suburban or City, Public or Private (not for profit), and UG Pell population of 40-80%.

Benchmark Comparisons

Total Fall Enrollment

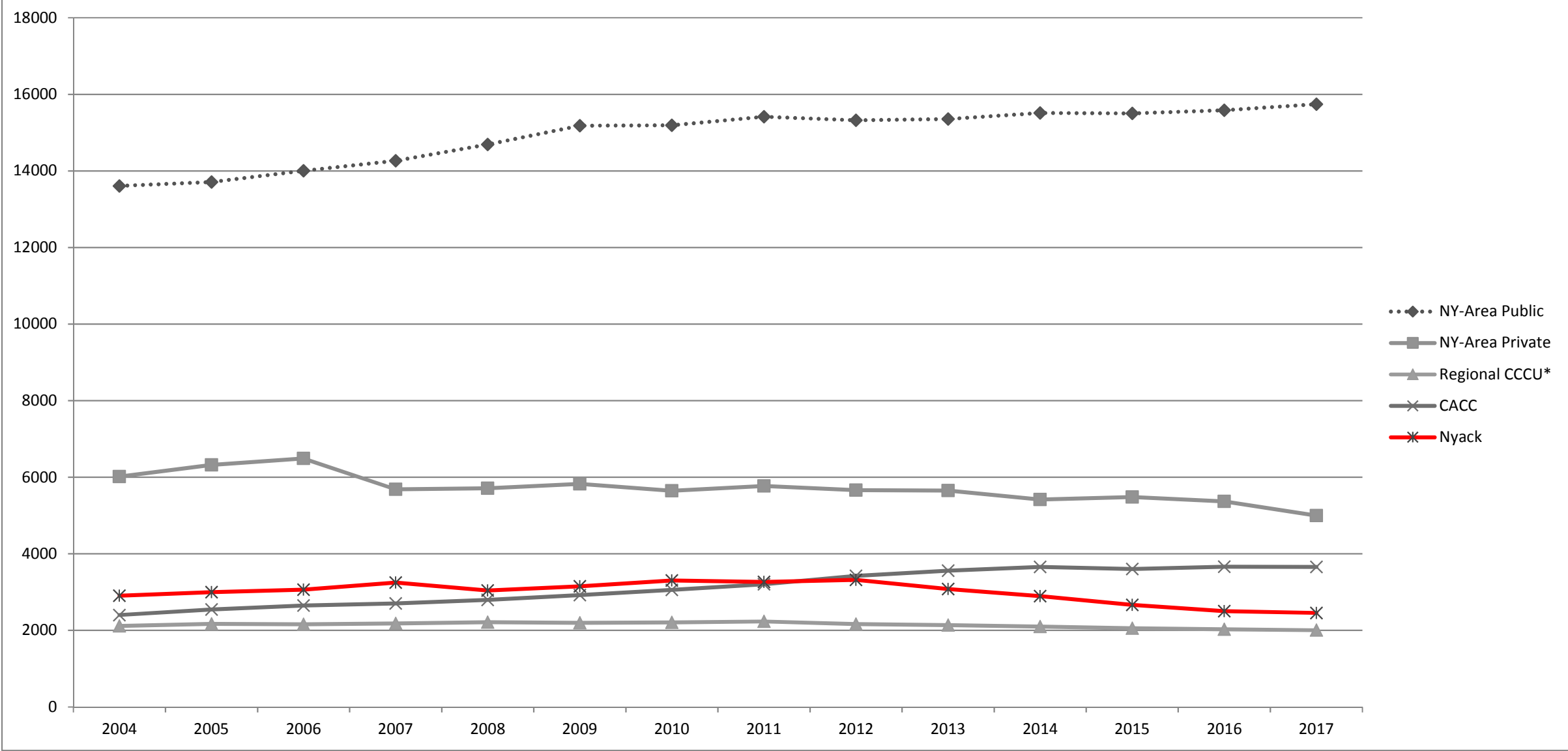

Benchmark Comparisons

Undergraduate Fall Enrollment

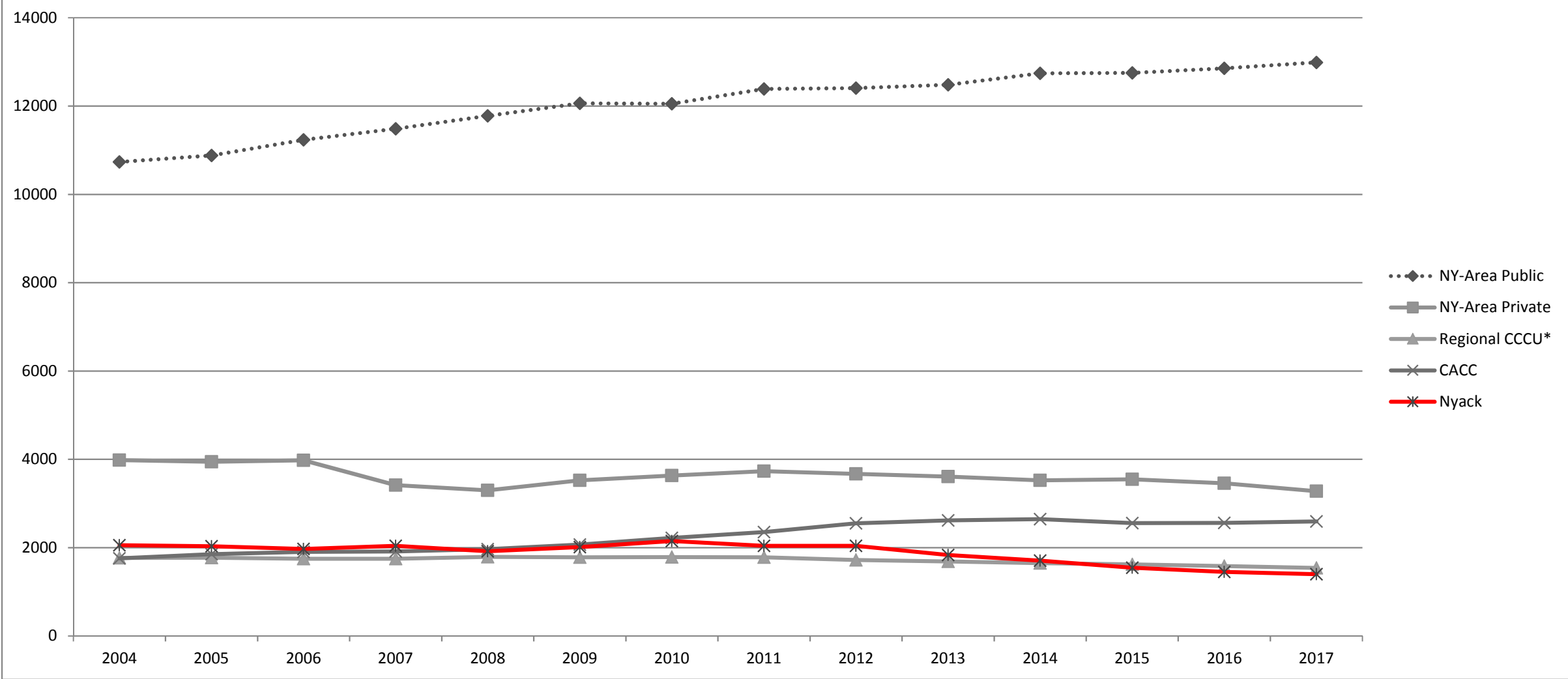

Benchmark Comparisons

Graduate Fall Enrollment

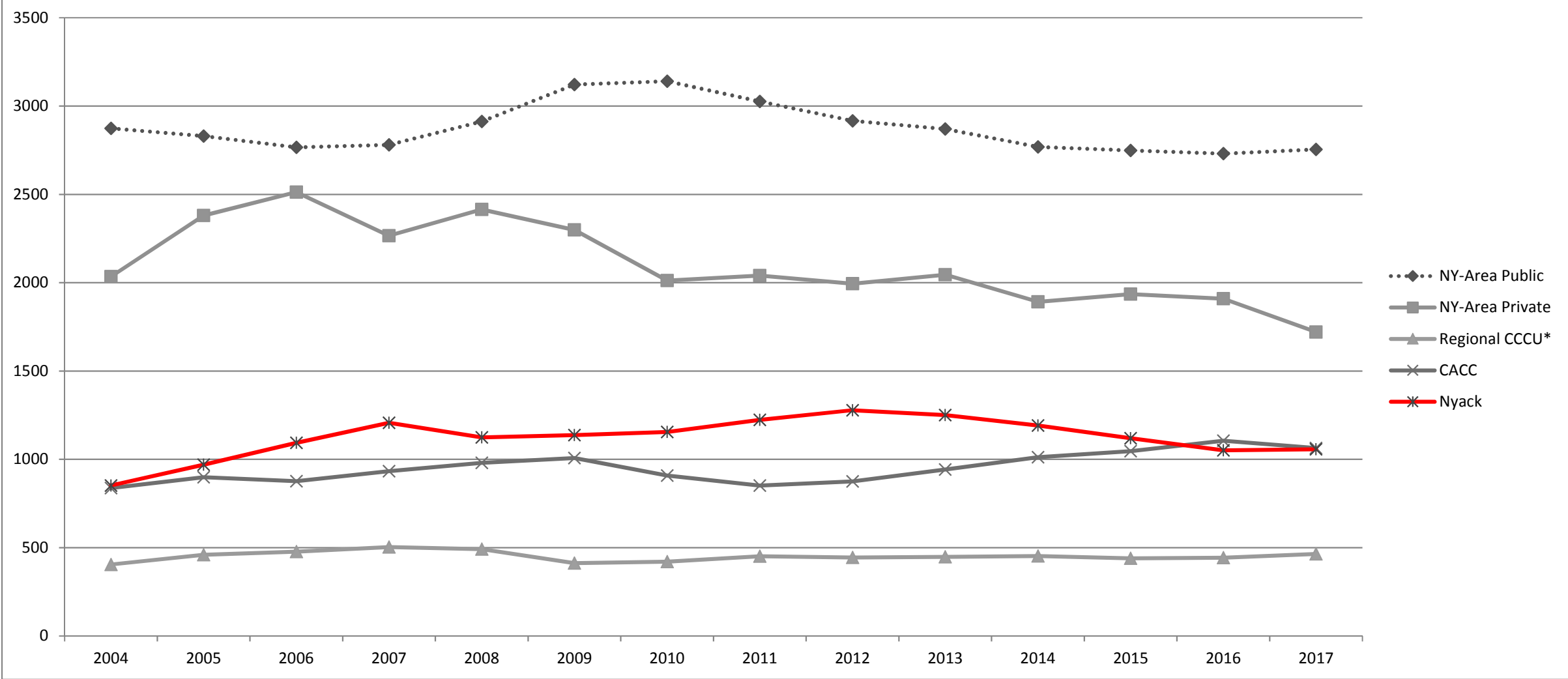

Benchmark Comparisons

Total FTE (Fall)

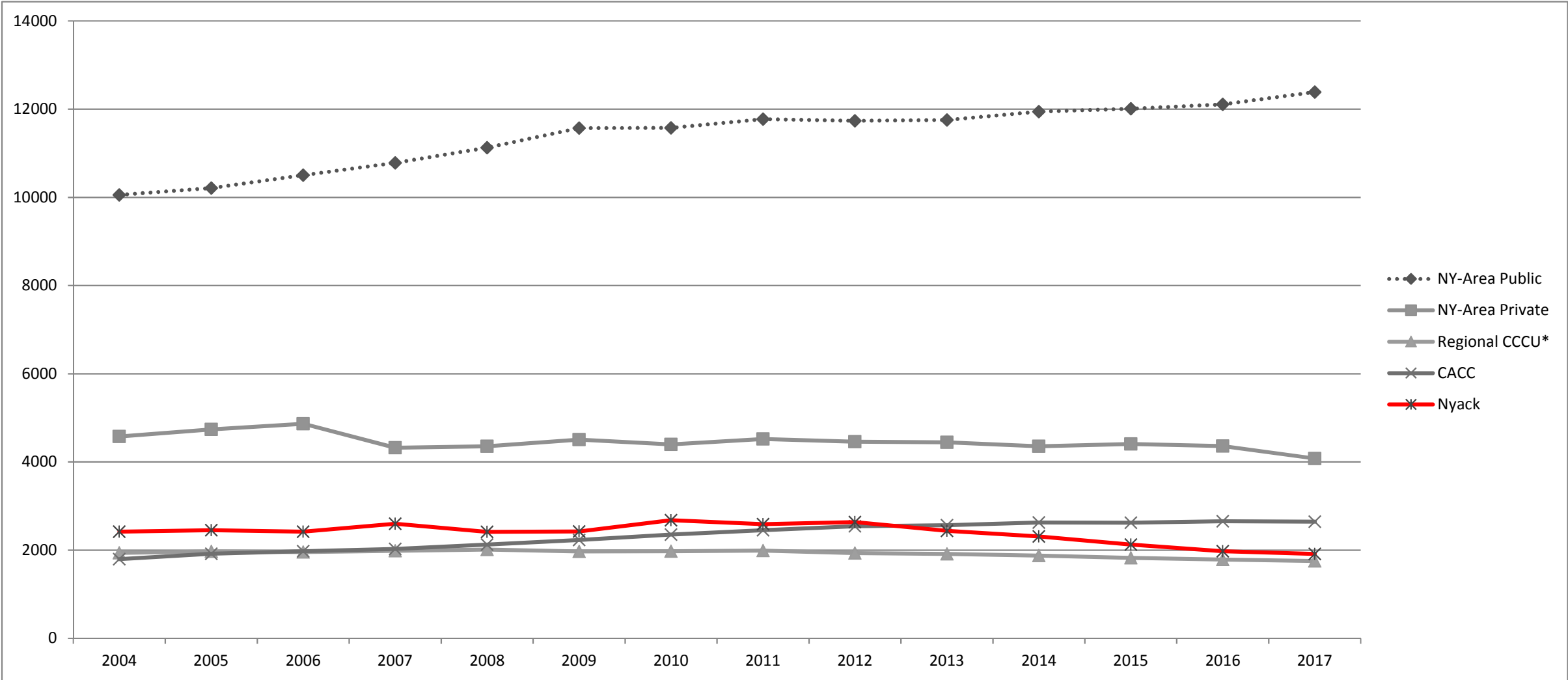

Benchmark Comparisons

International Student Population (Fall)

As a percent of total enrollment

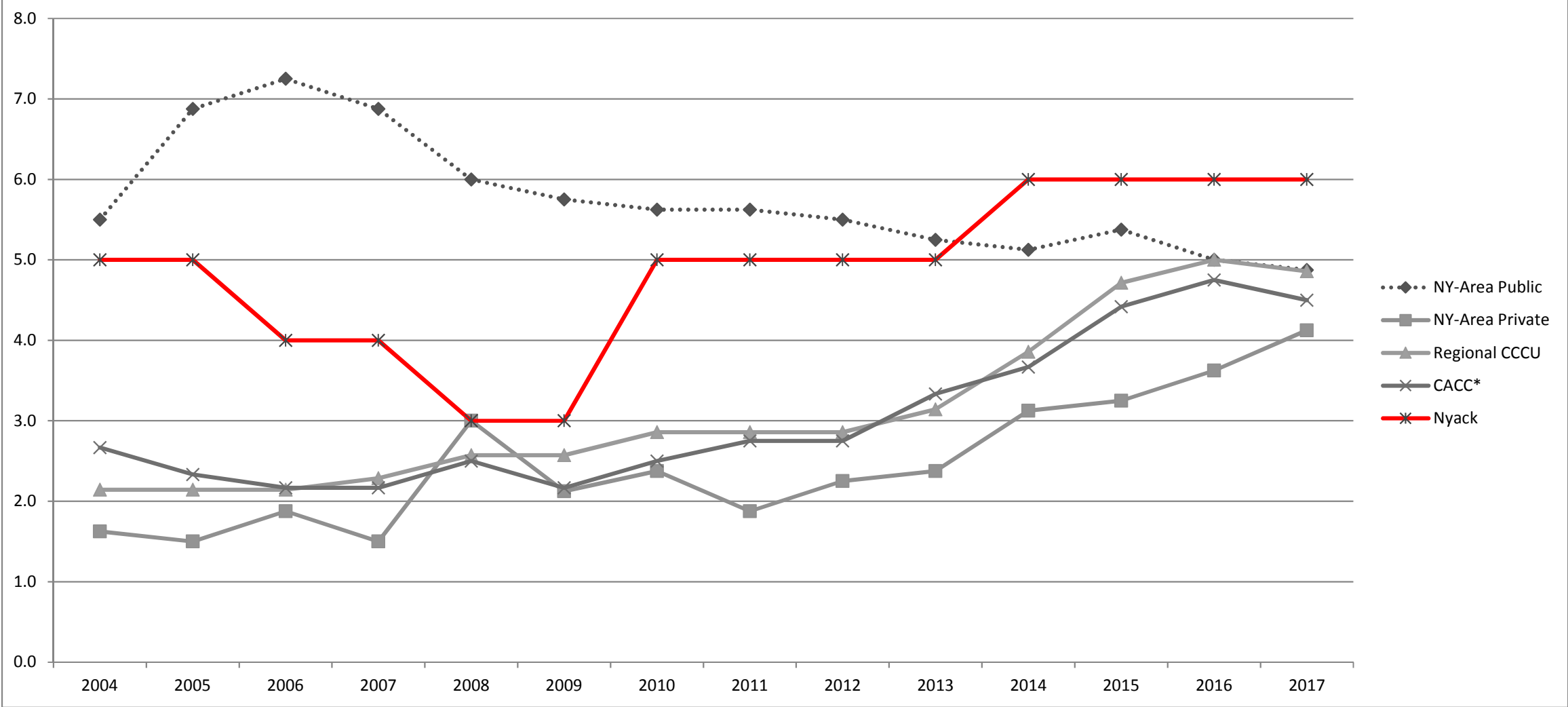

Source: IPEDS Data Center (Fall Enrollment)

* CACC group excludes Goldey-Beacom College

Benchmark Comparisons

Admissions Rate

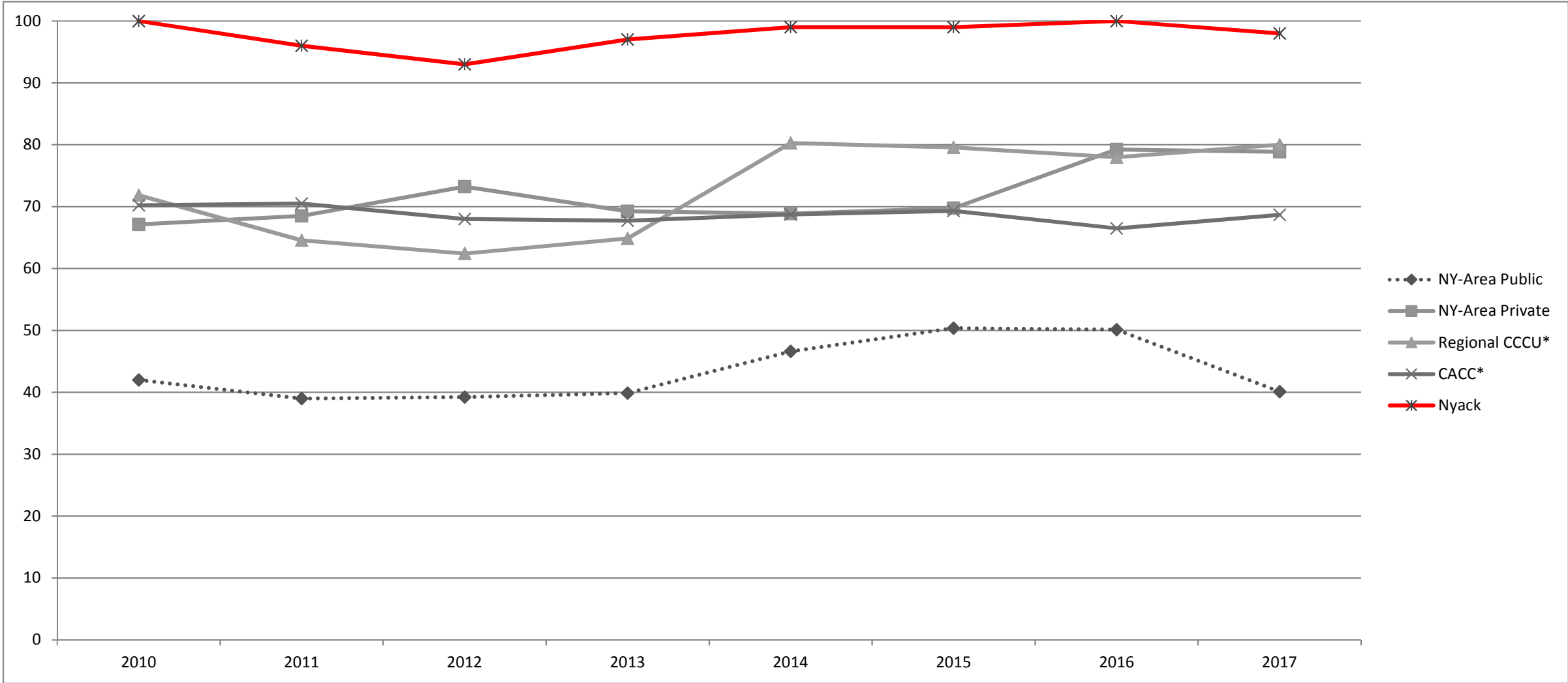

Source: IPEDS Data Center (Total Applicants, Total Admitted)

* CACC group excludes Wilmington University (data unavailable)

NOTE: Nyack's data prior to 2010, as reported to IPEDS, appears unreliable

Benchmark Comparisons

Admissions Yield Rate (% of admitted that enroll)

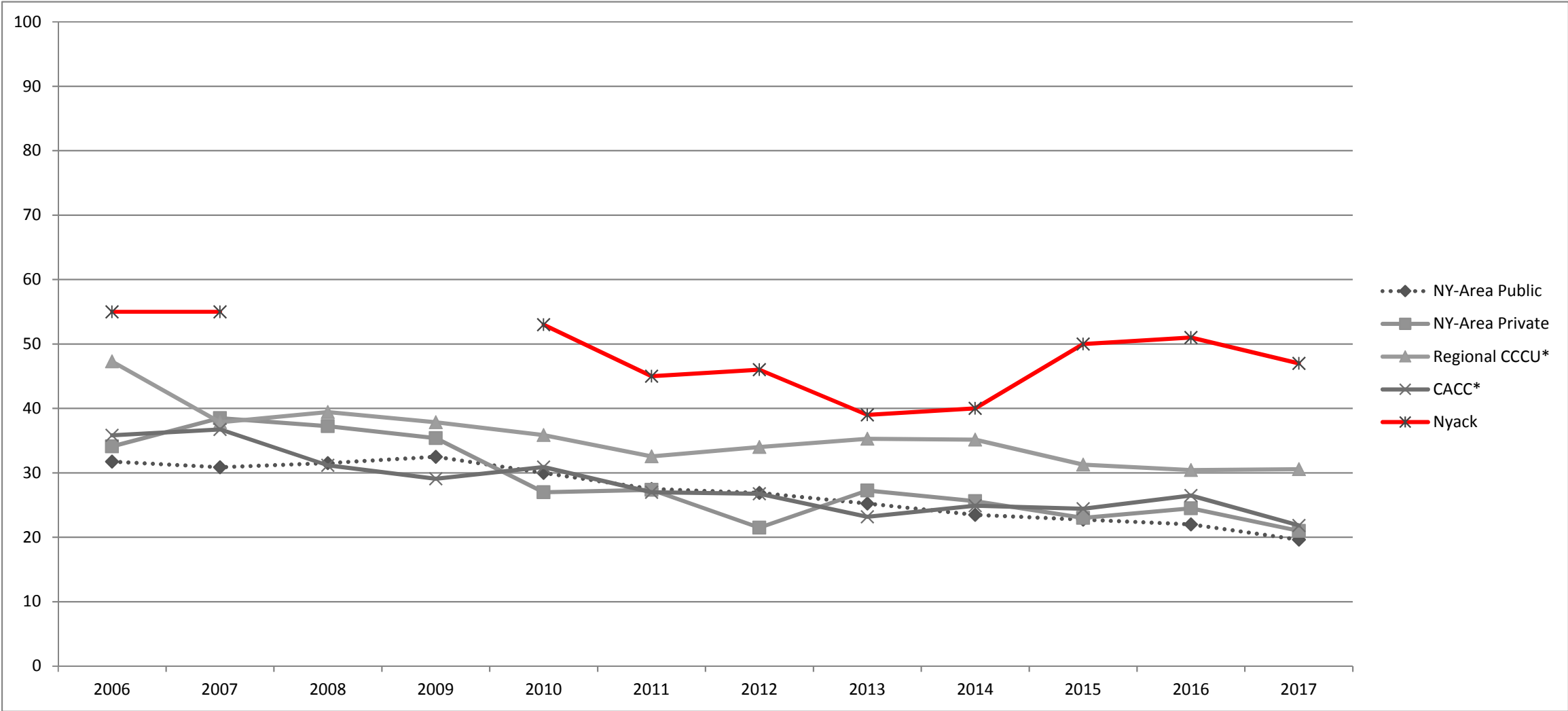

Source: IPEDS Data Center (Admissions Yield)

NOTE: Nyack's data in 2008 & 2009, as reported to IPEDS, appears unreliable

* CACC group excludes Wilmington University

Benchmark Comparisons

SAT Scores (Verbal) - 25th & 75th percentiles

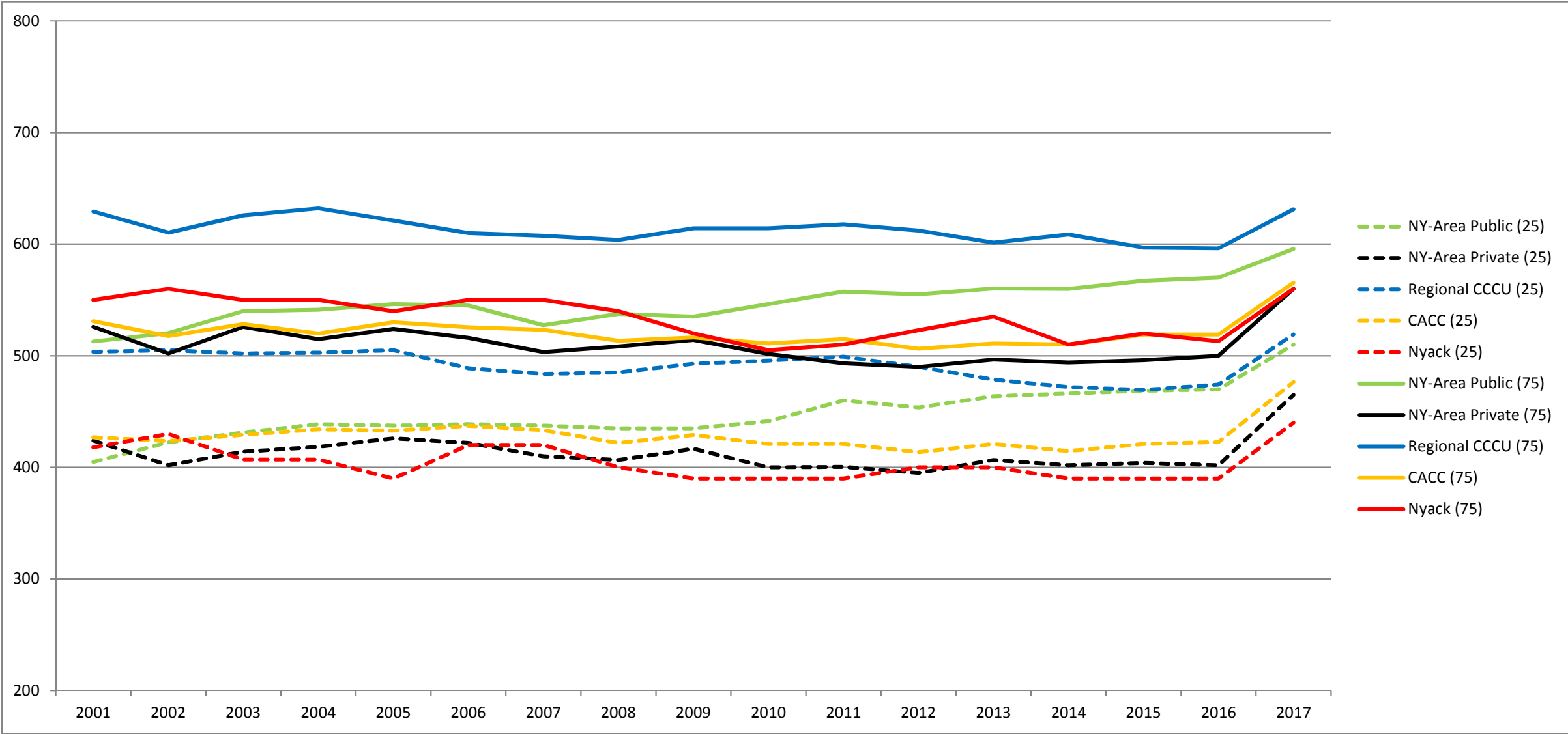

Benchmark Comparisons

SAT Scores (Math) - 25th & 75th percentiles

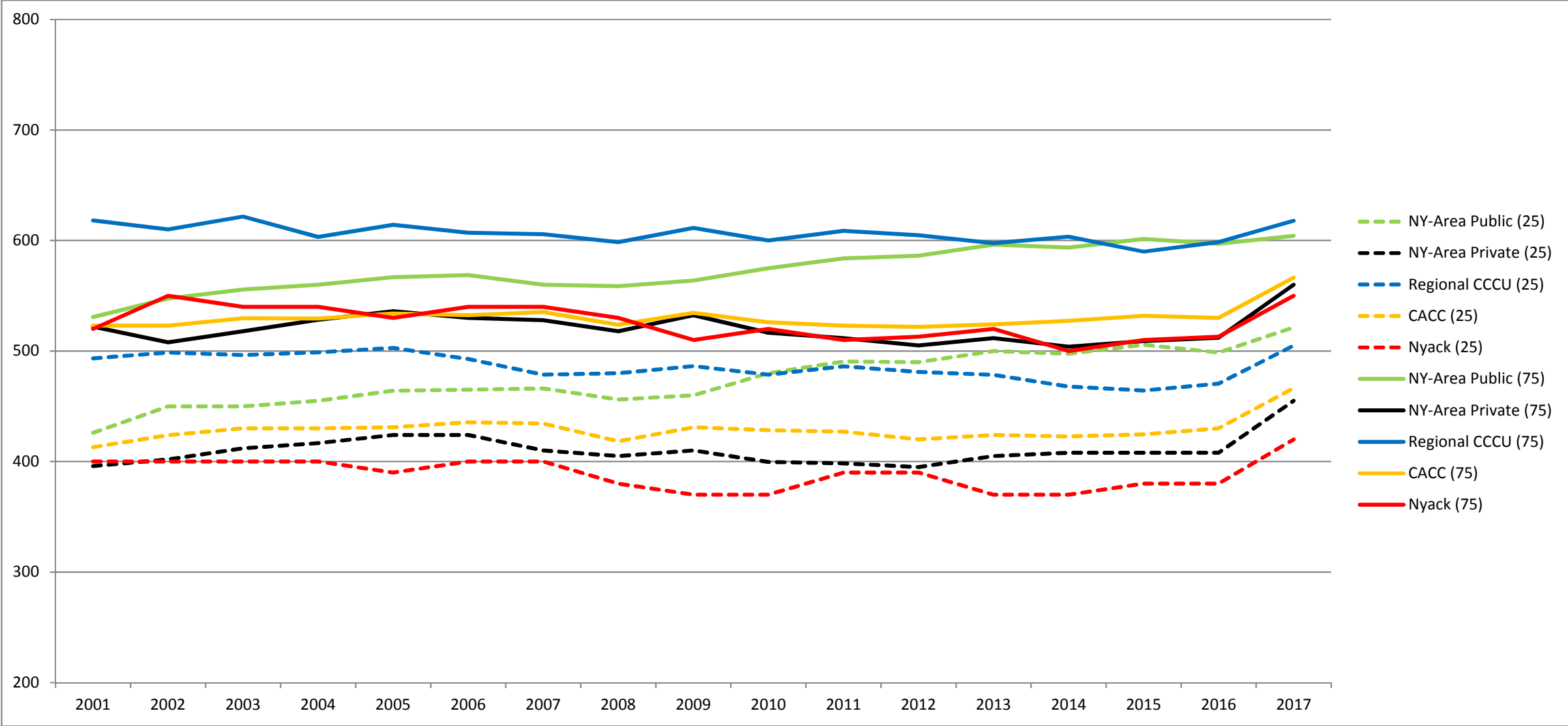

Benchmark Comparisons

Retention Rate (FT)

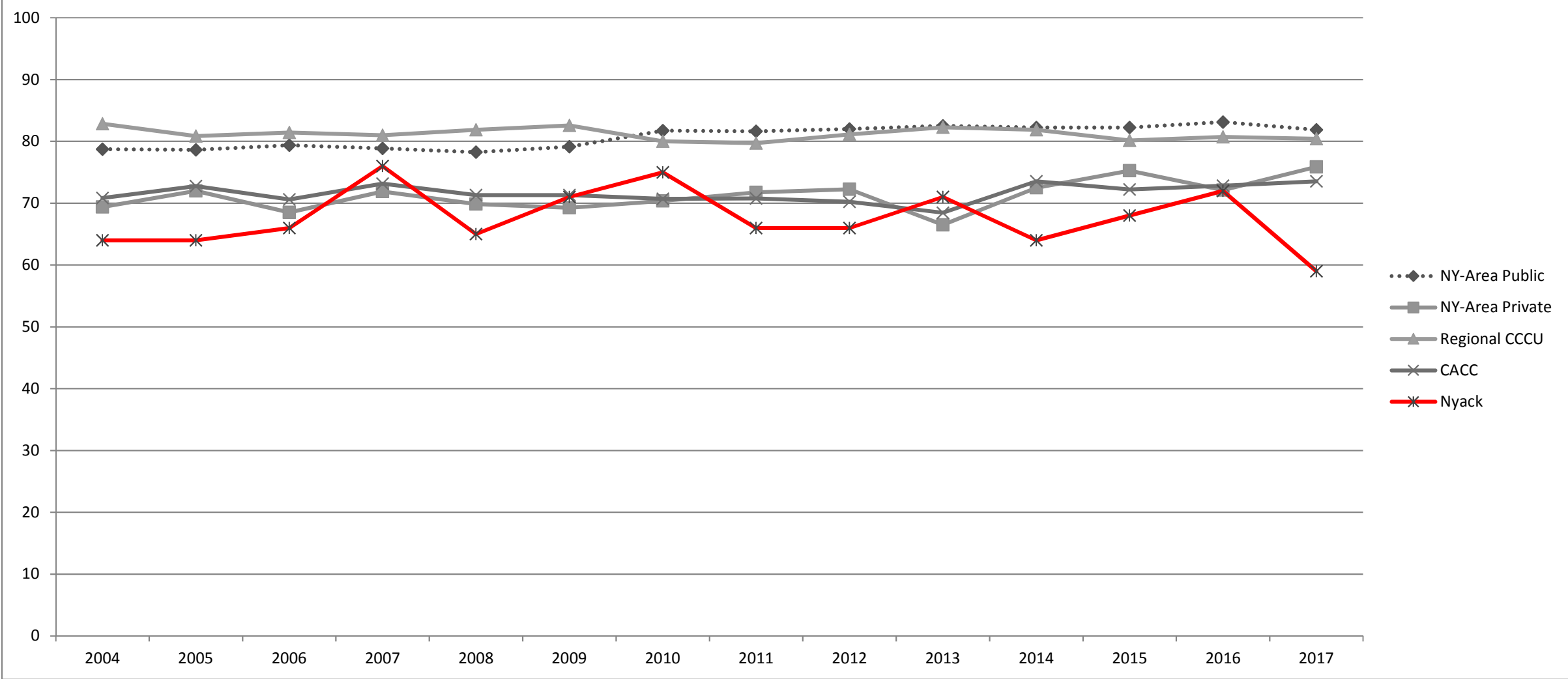

Benchmark Comparisons

Graduation Rate (First-Time FT Degree-Seeking Cohort, Completers of 2 or 4-year Programs within 150%)

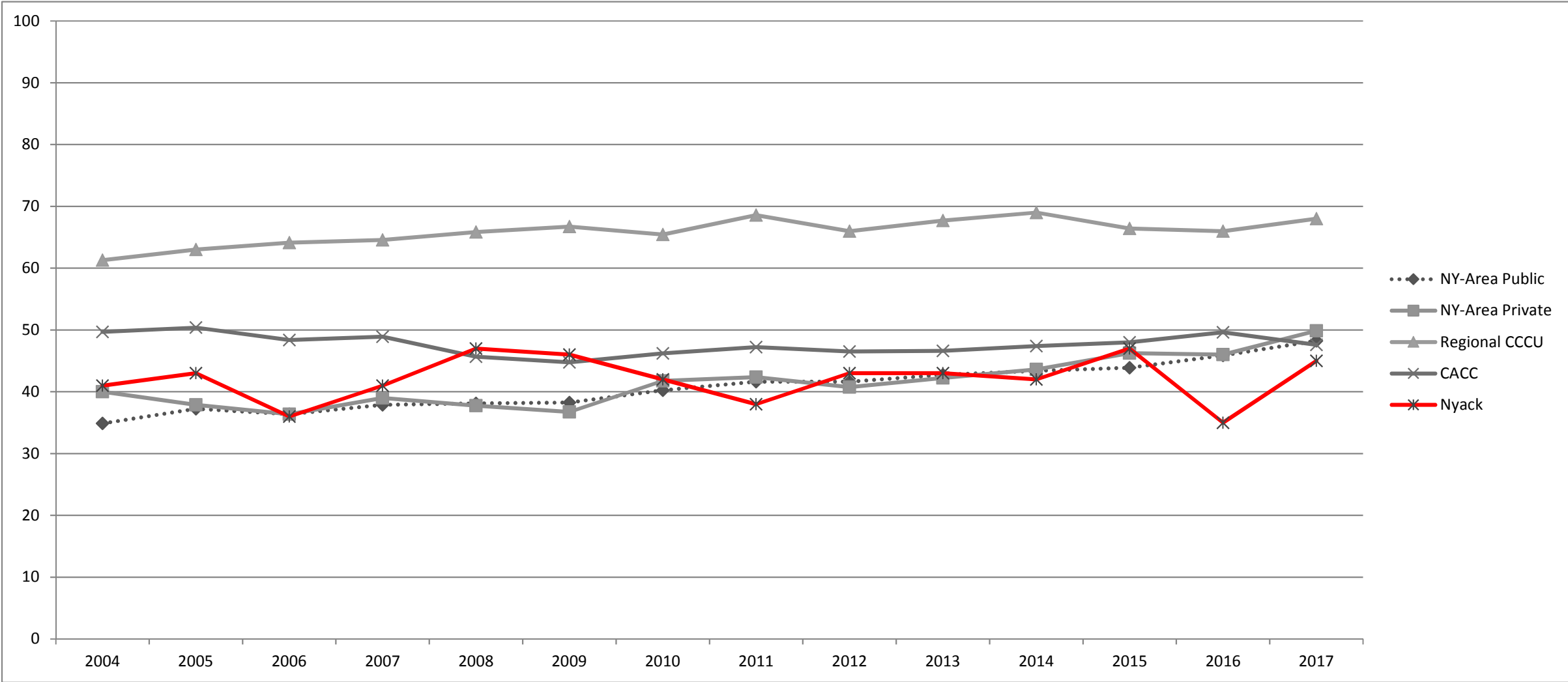

Benchmark Comparisons

Student-Faculty Ratio

UG, Student FTE to Instructional Faculty FTE

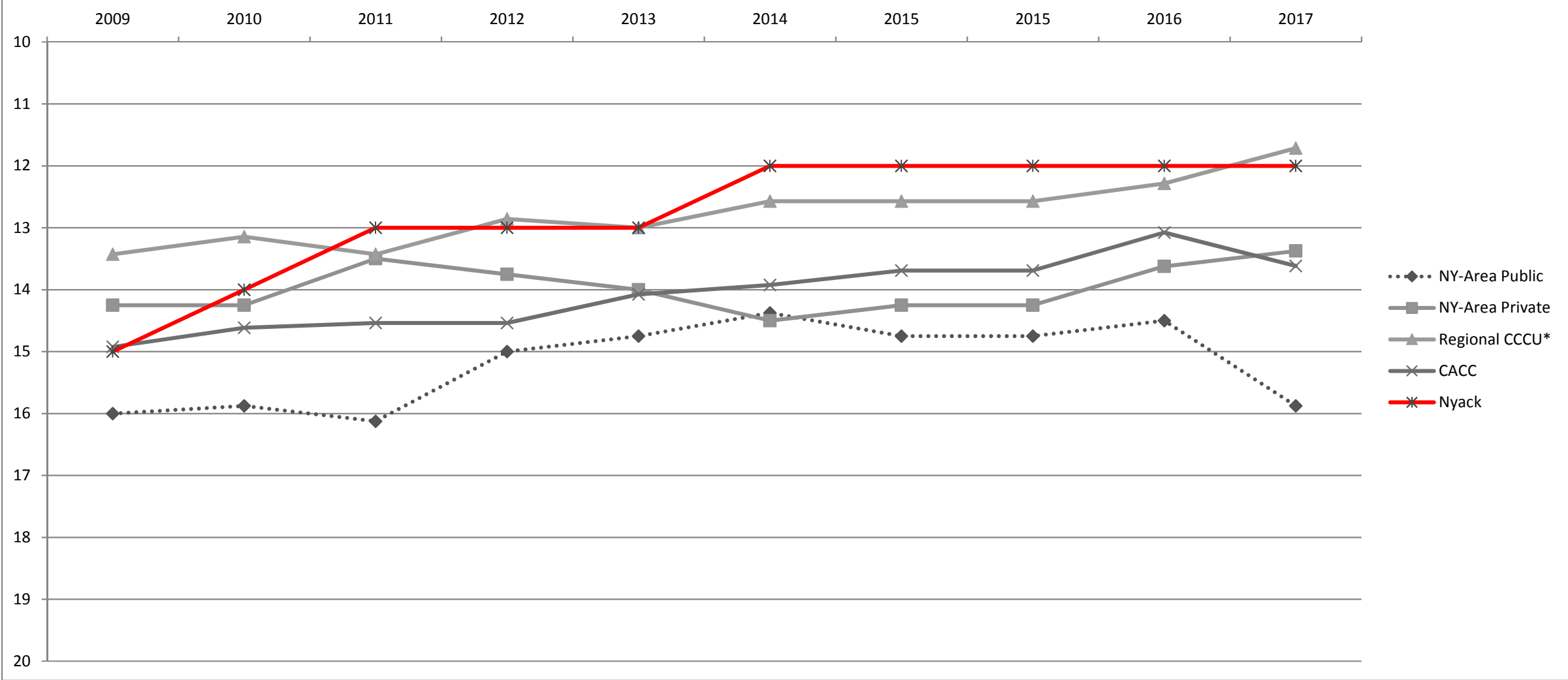

Source: IPEDS Data Center (Student-Faculty Ratio)

Benchmark Comparisons

Percent of UG Students Receiving Pell Grants

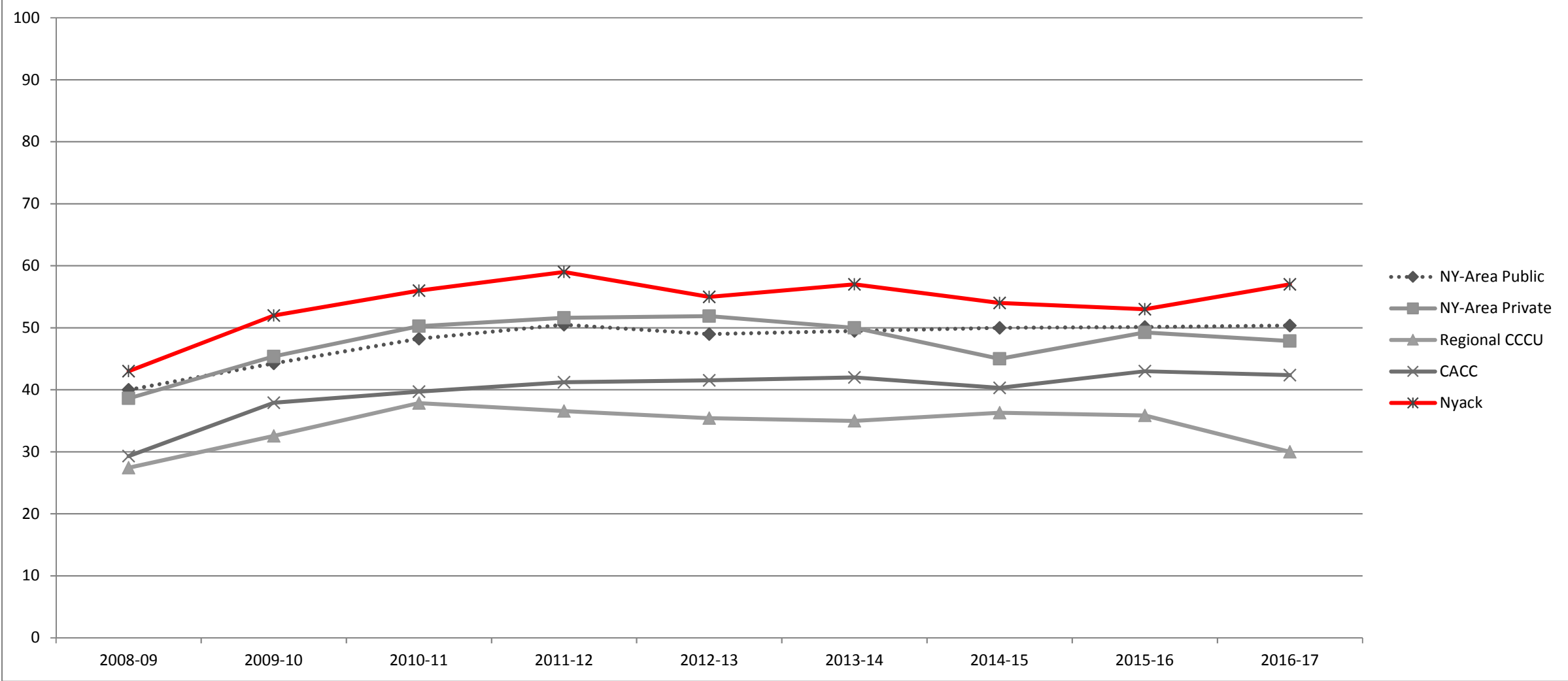

Source: IPEDS Data Center

Benchmark Comparisons

Tuition & Fees

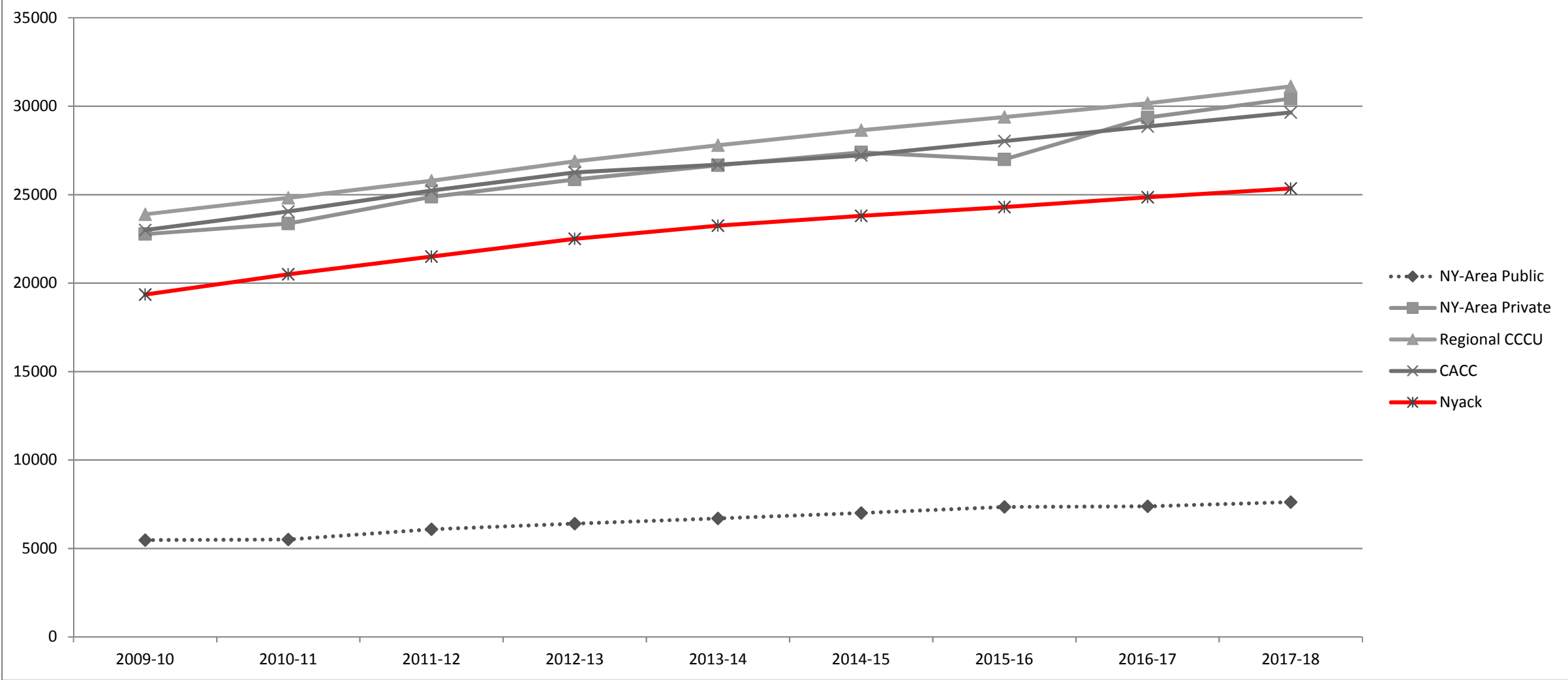

Source: IPEDS Data Center (Published in-state tuition and fees (current year))

Benchmark Comparisons

Revenue and Investment Return

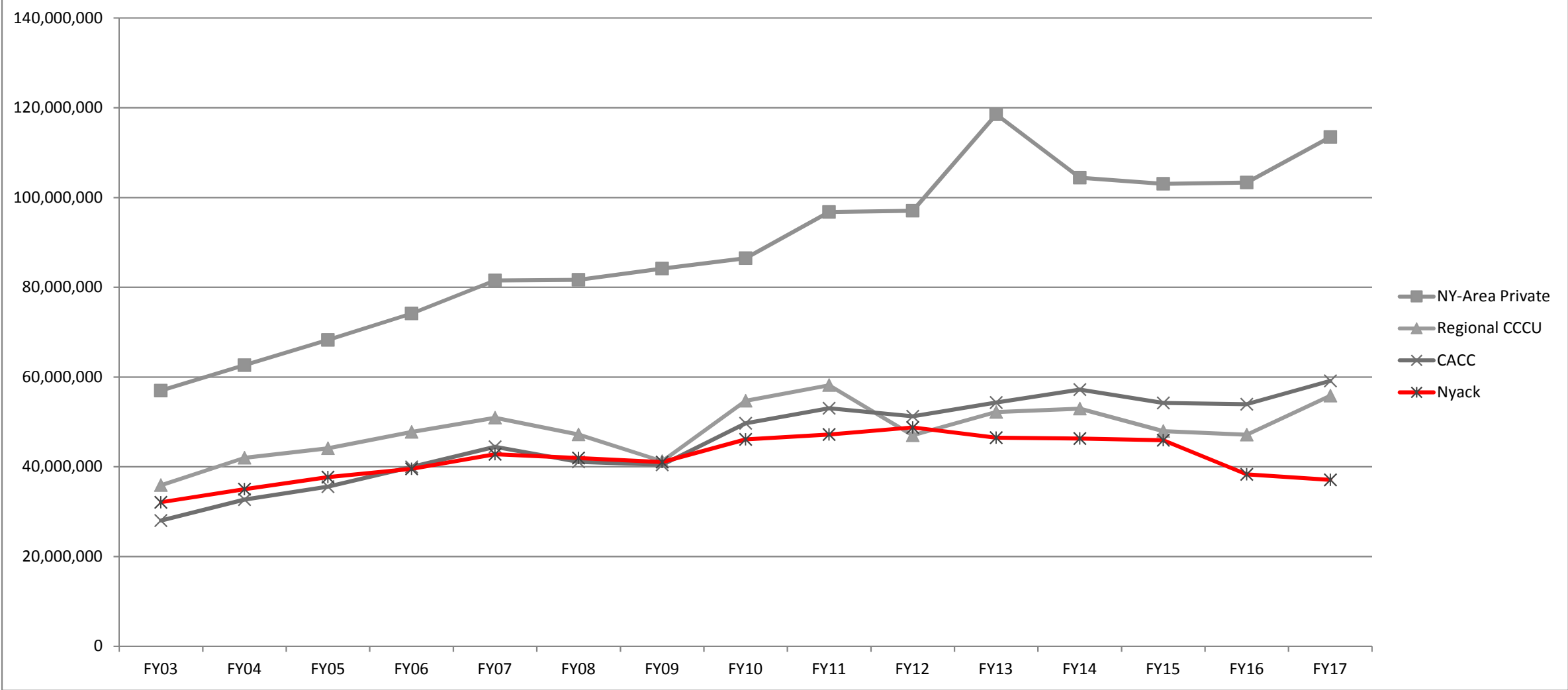

* Does not include public or proprietary institutions (which use a different accounting method)

Source: IPEDS Data Center (Total revenues and investment return)

Benchmark Comparisons

Giving (Private Gifts)

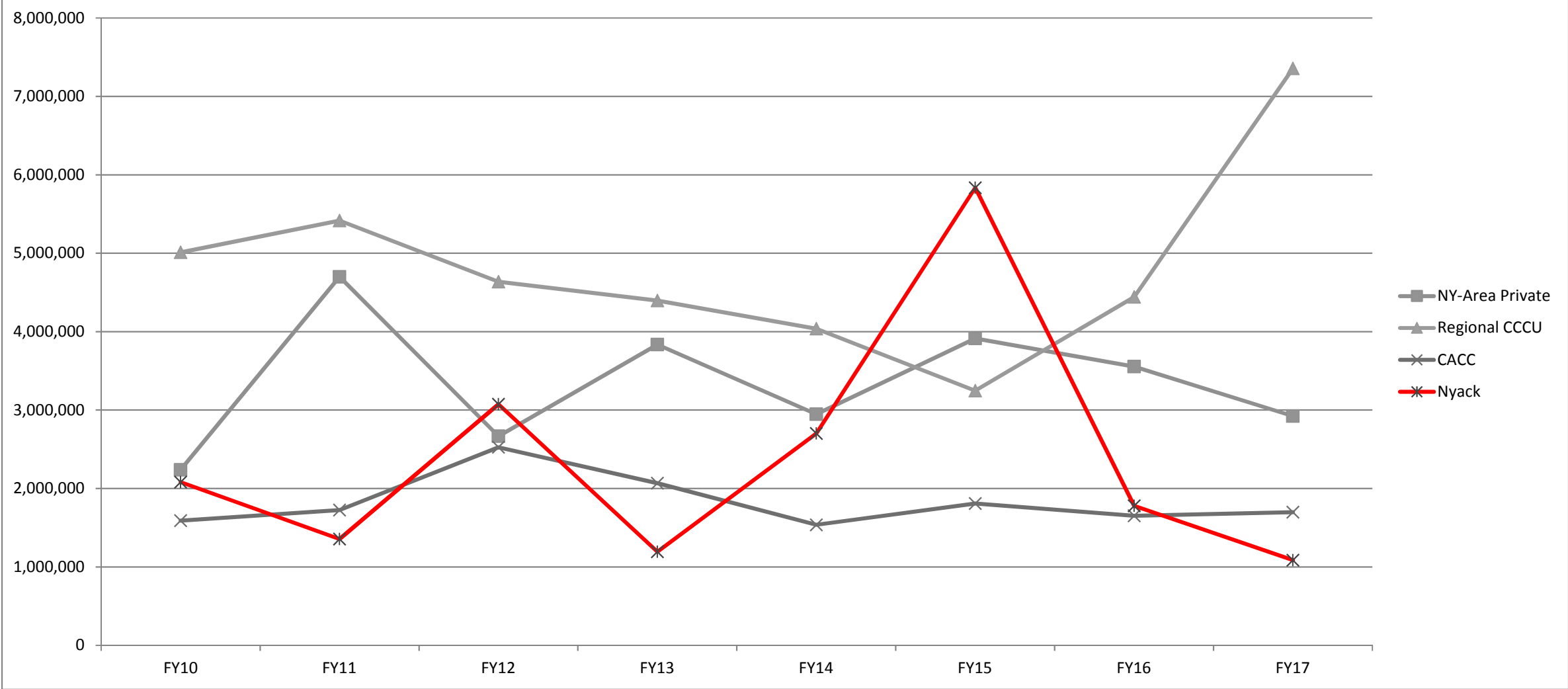

* Does not include public or proprietary institutions (which use a different accounting method)

Source: IPEDS Data Center (Private gifts - Total)

Finance --> Private not-for-profit institutions or Public institutions using FASB --> Revenues and investment return --> Private gifts - Total

Benchmark Comparisons

Total Expenses

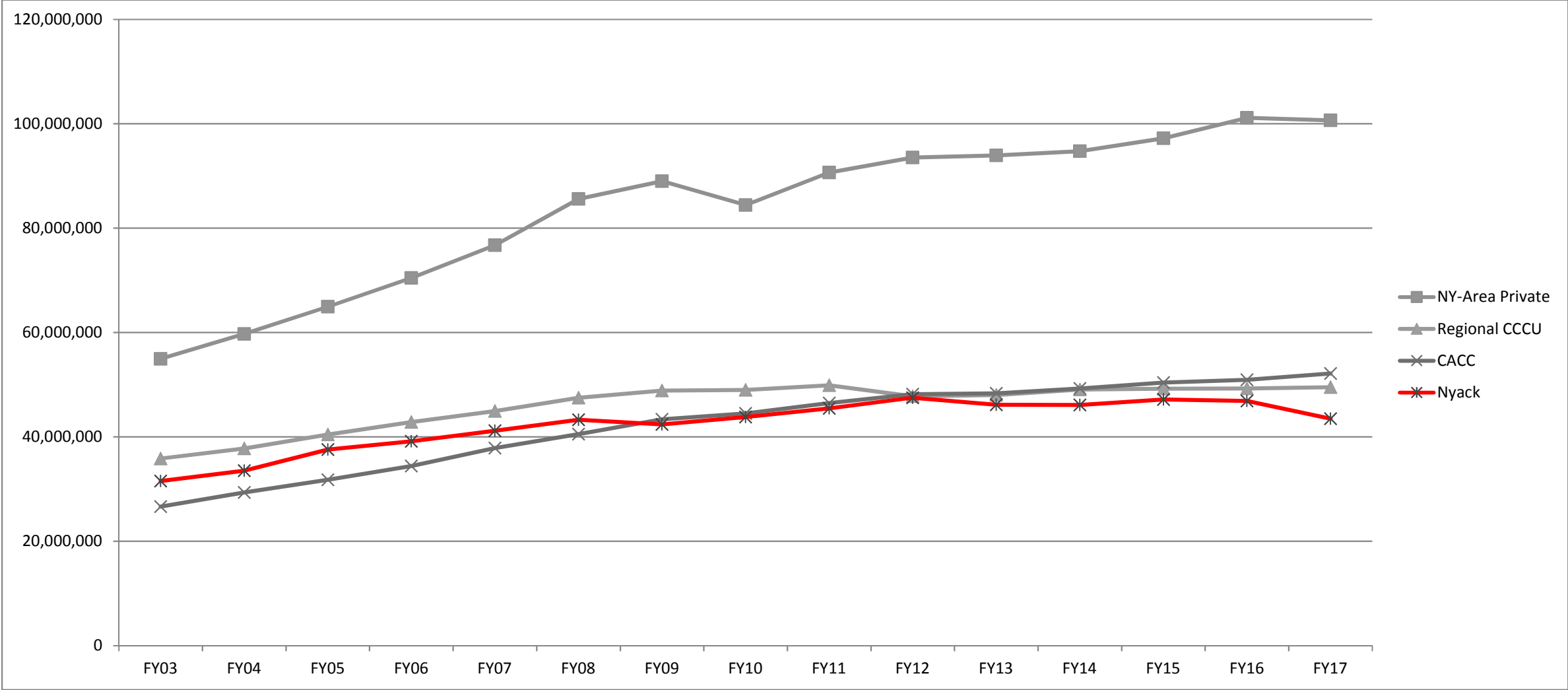

* Does not include public or proprietary institutions (which use a different accounting method)

Source: IPEDS Data Center (Total expenses - Total amount)

Benchmark Comparisons

Debt (related to property, plant and equipment)

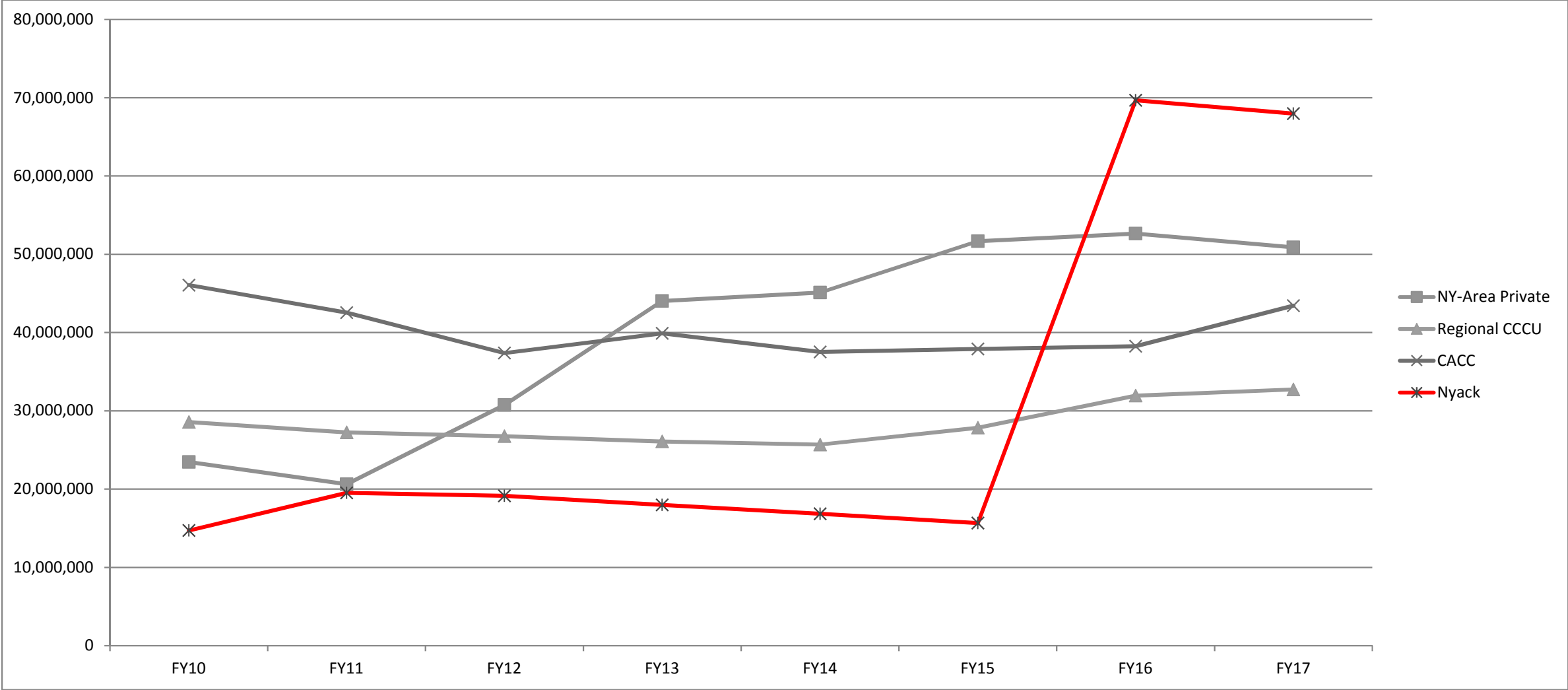

* Does not include public or proprietary institutions (which use a different accounting method) and private institutions not reporting

Source: IPEDS Data Center (Debt related to property, plant and equipment)

Benchmark Comparisons

Endowment

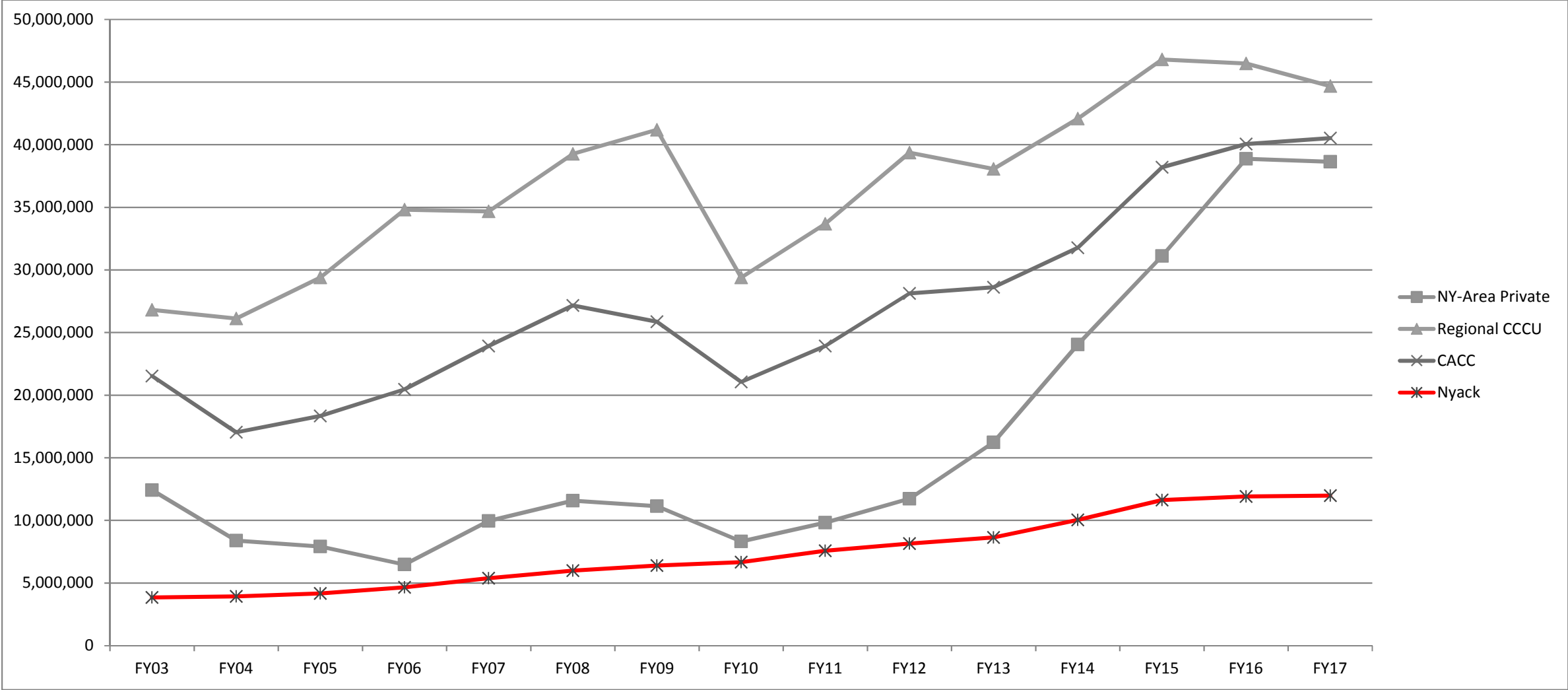

* Does not include public or proprietary institutions (which use a different accounting method)

Source: IPEDS Data Center (Value of endowment assets at beginning of fiscal year)