

Institutional Research

Fall 2020

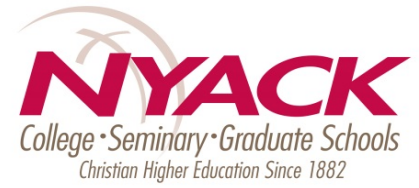

FACT BOOK

Nyack College Factbook, Fall 2020

Initial printing Dec 2020

Electronic copy available at www.nyack.edu/facts

For more information, contact:

Office of Institutional Research
Nyack College
2 Washington Street
New York, NY 10004

(646) 887-6881
ir@nyack.edu

Revisions Log

<u>Revision Date</u>	<u>Page / Table</u>	<u>Item</u>	<u>Change</u>
----------------------	---------------------	-------------	---------------

TABLE OF CONTENTS

Key to Abbreviations & Notes on Reporting Conventions	4
Enrollment	
Total Headcount by Program (Credit & Audit)	5
Enrollment Profiles (Credit Only)	
Institutional Summary	6
by Site / Program	7
by Program	
Undergraduate	8
Alliance Theological Seminary	9
Alliance Graduate School of Counseling	10
Education (Graduate)	11
Master of Business Administration (MBA)	12
Master of Science in Organizational Leadership (MSOL)	13
Master of Social Work (MSW)	14
by Admitted State	15
by NY County	16
by Country	17-18
by Denomination	19-20
C&MA	21
by Pell Grant Recipients & 1st Generation Students	22
by Degrees/Majors	23-25
by Department (Traditional Undergraduate)	26
Admissions	
Traditional Undergraduate	27
First-Time Full-Time Freshmen (FTFTF) - Bachelor-seeking	28
First-Time Freshmen (FTF)	29
Retention & Graduation	
Retention Rates	
Traditional Undergraduate	30
Graduate	31
Graduation Rates	
Traditional Undergraduate	32-33
OM	34
Graduate	35-36
Degrees Conferred	37-38
Faculty	
Faculty	39
Facilities	
Facilities & Student Housing	40
Financial Information	
Tuition & Fees	41

Key to Abbreviations (Site / Program Names)

Sites

Corr Fac	NY Correctional Facilities
LICM	Long Island Conservatory of Music
NYC	Manhattan, NY <i>("NYC" & "Manhattan" used interchangeably)</i>
Online	Online <i>(Refers only to online degree programs, not courses)</i>
PR	San Juan, Puerto Rico
Rockland	Nyack, NY

Programs

AGSC	Alliance Graduate School of Counseling <i>(includes the M.A. in Mental Health Counseling and M.A. in Marriage & Family Therapy)</i>
ATS	Alliance Theological Seminary
Grad Ed	School of Education (graduate programs)
MAJCO	Master of Arts in Ancient Judaism & Christian Origins
MBA	Master of Business Administration
MFT	Marriage & Family Therapy (AGSC program)
MHC	Mental Health Counseling (AGSC program)
MSOL	Master of Science in Organizational Leadership
MSW	Master of Social Work
UG	Undergraduate

Notes on Reporting Conventions

- 1 The "census date" (the date of the data extraction from campus systems) for enrollment and most other reports is on or about October 1 (October 15 prior to 2015).
- 2 Enrollment figures for cohort-based programs reflect active registrations as of the census date
- 3 Students enrolled in two programs (generally matriculated in one and non-matriculated in the other) are counted only once in the program in which they are matriculated. In the case of matriculated enrollment in two programs, enrollment is counted in the higher-level program.

Total Headcount by Program (Credit & Audit)

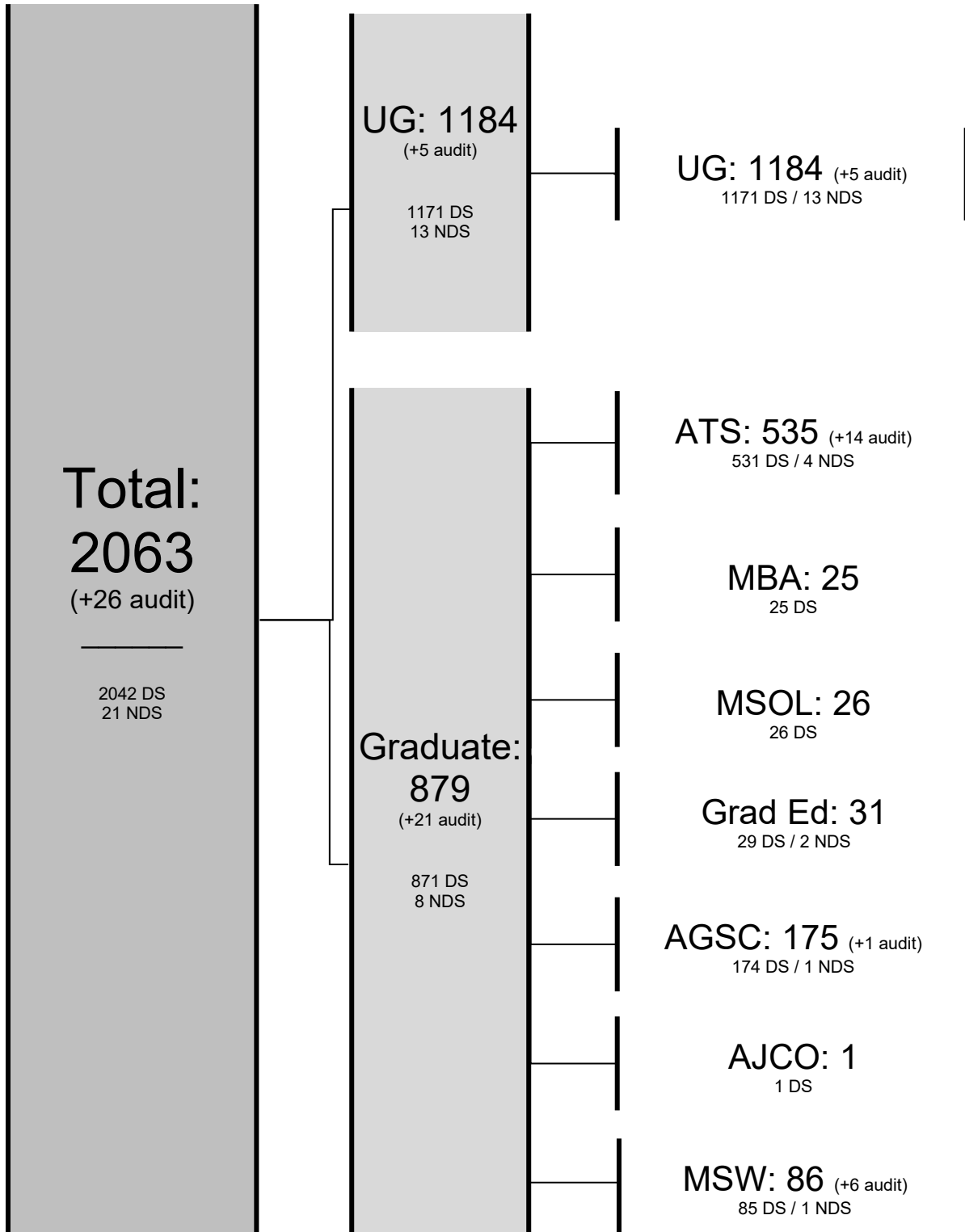

Cont - In project or thesis continuation

DS - Degree-Seeking

NDS - Non-Degree-Seeking

Enrollment Profile

Institutional Summary	Total	
	N	%
Credit Students	2,063	
<i>Audit Only (not included in counts below)</i>	26	
Total Head Count	2,089	

Matriculation		
Degree-Seeking	2042	99.0
Non-Degree	21	1.0
Load Status*		
Full-time	1327	64.3
Part-time	736	35.7
FTE*	1572.3	
Gender		
Female	1178	57.1
Male	885	42.9
Race/Ethnicity		
American Indian / Alaskan Native	11	0.5
Asian	169	8.2
Black / African American	578	28.0
Hispanic / Latino	582	28.2
Nat Hawaiian / Other Pacif Island	5	0.2
White	235	11.4
Two or More Races	41	2.0
Non-Resident / Int'l	396	19.2
Unknown	46	2.2
Age		
≤ 22	424	20.6
23-29	456	22.1
30-39	467	22.6
40-49	357	17.3
50-59	265	12.8
60+	94	4.6
<i>Average</i>	35.6	

* FT defined as 12 credits for UG, 9 credits for Grad, 6 credits for DMin

Enrollment Profile

by Site / Program	NYC		Online^		Puerto Rico		Corr Facilities		LICM	
	N	%	N	%	N	%	N	%	N	%
Total <i>(credit only)</i>	1,242		250		198		92		281	
Percentage	60.2%		12.1%		9.6%		4.5%		13.6%	
<i>Audit Only - not inc. in counts below</i>	23		3		0		0		0	

Matriculation										
Degree-Seeking	1235	99.4	239	95.6	197	99.5	92	100.0	279	99.3
Non-Degree	7	0.6	11	4.4	1	0.5	0	0.0	2	0.7
Load Status*										
Full-time	866	69.7	90	36.0	49	24.7	42	45.7	280	99.6
Part-time	376	30.3	160	64.0	149	75.3	50	54.3	1	0.4
FTE*										
FTE	991.3		143.3		98.7		58.7		280.3	
FTE %	63.0%		9.1%		6.3%		3.7%		17.8%	
Gender										
Female	776	62.5	149	59.6	90	45.5	0	0.0	163	58.0
Male	466	37.5	101	40.4	108	54.5	92	100.0	118	42.0
Race/Ethnicity										
Amer Indian / Alask Nat	9	0.7	1	0.4	0	0.0	1	1.1	0	0.0
Asian	142	11.4	26	10.4	0	0.0	1	1.1	0	0.0
Black / African American	429	34.5	97	38.8	0	0.0	52	56.5	0	0.0
Hispanic / Latino	333	26.8	36	14.4	198	100.0	15	16.3	0	0.0
Nat Hawaiian / Other Pac Isl	4	0.3	1	0.4	0	0.0	0	0.0	0	0.0
White	155	12.5	72	28.8	0	0.0	8	8.7	0	0.0
Two or More Races	32	2.6	6	2.4	0	0.0	3	3.3	0	0.0
Non-Resident / Int'l	111	8.9	5	2.0	0	0.0	0	0.0	280	99.6
Unknown	27	2.2	6	2.4	0	0.0	12	13.0	1	0.4
Age										
≤22	403	32.4	6	2.4	3	1.5	0	0.0	12	4.3
23-29	257	20.7	55	22.0	24	12.1	12	13.0	108	38.4
30-39	221	17.8	63	25.2	58	29.3	30	32.6	95	33.8
40-49	158	12.7	70	28.0	55	27.8	30	32.6	44	15.7
50-59	139	11.2	40	16.0	49	24.7	17	18.5	20	7.1
60+	64	5.2	16	6.4	9	4.5	3	3.3	2	0.7
Average	33.4		40.3		42.9		41.7		34.1	

* FT defined as 12 credits for UG, 9 credits for Grad, 6 credits for DMin

^ refers to students in online degree programs

Enrollment Profile

Undergraduate	Total		NYC		Online		Puerto Rico		Corr Fac		LICM	
	N	%	N	%	N	%	N	%	N	%	N	%
Total (credit only)	1,184		687		76		48		92		281	
Percentage	100.0%		58.0%		6.4%		4.1%		7.8%		23.7%	
Audit Only - not inc. in counts below	5		5		0		0		0		0	

Matriculation												
Degree-Seeking	1171	98.9	684	99.6	68	89.5	48	100.0	92	100.0	279	99.3
Non-Degree	13	1.1	3	0.4	8	10.5	0	0.0	0	0.0	2	0.7
Load Status												
Full-time (≥ 12 credits)	958	80.9	596	86.8	26	34.2	14	29.2	42	45.7	280	99.6
Part-time (≤ 11 credit hours)	226	19.1	91	13.2	50	65.8	34	70.8	50	54.3	1	0.4
FTE	1033.3	100.0	626.3	60.6	42.7	4.1	25.3	2.5	58.7	5.7	280.3	27.1
Classification												
Freshmen	546	46.1	187	27.2	15	19.7	21	43.8	44	47.8	279	99.3
Sophomore	220	18.6	173	25.2	14	18.4	8	16.7	25	27.2	0	0.0
Junior	235	19.8	190	27.7	18	23.7	11	22.9	16	17.4	0	0.0
Senior	170	14.4	134	19.5	21	27.6	8	16.7	7	7.6	0	0.0
Non-Degree	13	1.1	3	0.4	8	10.5	0	0.0	0	0.0	2	0.7
Gender												
Female	635	53.6	428	62.3	30	39.5	14	29.2	0	0.0	163	58.0
Male	549	46.4	259	37.7	46	60.5	34	70.8	92	100.0	118	42.0
Race/Ethnicity												
Amer Indian / Alaskan Nat	9	0.8	7	1.0	1	1.3	0	0.0	1	1.1	0	0.0
Asian	47	4.0	42	6.1	4	5.3	0	0.0	1	1.1	0	0.0
Black / African American	308	26.0	214	31.1	42	55.3	0	0.0	52	56.5	0	0.0
Hispanic / Latino	300	25.3	228	33.2	9	11.8	48	100.0	15	16.3	0	0.0
Nat Hawaiian / Oth Pacif Isl	3	0.3	3	0.4	0	0.0	0	0.0	0	0.0	0	0.0
White	114	9.6	88	12.8	18	23.7	0	0.0	8	8.7	0	0.0
Two or More Races	23	1.9	20	2.9	0	0.0	0	0.0	3	3.3	0	0.0
Non-Resident / Int'l	346	29.2	66	9.6	0	0.0	0	0.0	0	0.0	280	99.6
Unknown	34	2.9	19	2.8	2	2.6	0	0.0	12	13.0	1	0.4
Age												
≤ 22	409	34.5	392	57.1	3	3.9	2	4.2	0	0.0	12	4.3
23-29	259	21.9	117	17.0	15	19.7	7	14.6	12	13.0	108	38.4
30-39	237	20.0	82	11.9	17	22.4	13	27.1	30	32.6	95	33.8
40-49	153	12.9	45	6.6	18	23.7	16	33.3	30	32.6	44	15.7
50-59	100	8.4	40	5.8	15	19.7	8	16.7	17	18.5	20	7.1
60+	26	2.2	11	1.6	8	10.5	2	4.2	3	3.3	2	0.7
Average	31.6		27.5		42.1		40.6		41.7		34.1	

Enrollment Profile

ATS	Total		NYC				Online		Puerto Rico			
	N	%	N	N	N	%	N	%	N	N	N	%
Degree			Master	DMin	Sub-Total		Master		Master	DMin	Sub-Total	
In Program	523		235	55	290		83		136	14	150	
<i>Thesis Continuation</i>	<i>12</i>			<i>12</i>	<i>12</i>						<i>0</i>	
<i>- not inc. in counts below</i>												
Total (credit only)	535		235	67	302		83		136	14	150	
Percentage	100.0%		43.9%	12.5%	56.4%		15.5%		25.4%	2.6%	28.0%	
<i>Audit Only - not inc. in counts below</i>	<i>14</i>		<i>11</i>	<i>0</i>	<i>11</i>		<i>3</i>		<i>0</i>	<i>0</i>	<i>0</i>	

Matriculation												
Degree-Seeking	519	99.2	233	55	288	99.3	82	98.8	135	14	149	99.3
Non-Degree	4	0.8	2	0	2	0.7	1	1.2	1	0	1	0.7
Load Status*												
Full-time	205	39.2	112	36	148	51.0	22	26.5	21	14	35	23.3
Part-time	318	60.8	123	19	142	49.0	61	73.5	115	0	115	76.7
FTE	311.0	100.0	153.0	42.3	195.3	62.8	42.3	13.6	59.3	14.0	73.3	23.6
Gender												
Female	266	50.9	129	19	148	51.0	42	50.6	74	2	76	50.7
Male	257	49.1	106	36	142	49.0	41	49.4	62	12	74	49.3
Race/Ethnicity												
Amer Indian / Alaskan Nat	1	0.2	1	0	1	0.3	0	0.0	0	0	0	0.0
Asian	83	15.9	59	10	69	23.8	14	16.9	0	0	0	0.0
Black / African American	130	24.9	87	18	105	36.2	25	30.1	0	0	0	0.0
Hispanic / Latino	192	36.7	34	3	37	12.8	5	6.0	136	14	150	100.0
Nat Hawaiian / Oth PI	0	0.0	0	0	0	0.0	0	0.0	0	0	0	0.0
White	69	13.2	26	15	41	14.1	28	33.7	0	0	0	0.0
Two or More Races	11	2.1	4	2	6	2.1	5	6.0	0	0	0	0.0
Non-Resident / Int'l	35	6.7	24	7	31	10.7	4	4.8	0	0	0	0.0
Unknown	2	0.4	0	0	0	0.0	2	2.4	0	0	0	0.0
Age												
≤ 22	1	0.2	0	0	0	0.0	0	0.0	1	0	1	0.7
23-29	82	15.7	50	1	51	17.6	14	16.9	16	1	17	11.3
30-39	139	26.6	61	10	71	24.5	23	27.7	44	1	45	30.0
40-49	136	26.0	52	19	71	24.5	26	31.3	34	5	39	26.0
50-59	118	22.6	46	15	61	21.0	16	19.3	34	7	41	27.3
60+	47	9.0	26	10	36	12.4	4	4.8	7	0	7	4.7
Average	43.4		42.5	49.6	43.8		41.6		43.0	49.6	43.6	

* FT defined as 9 credits for Grad, 6 credits for DMin

Enrollment Profile

AGSC	Total		NYC						Online	
	N	%	N	%	N	%	N	%	N	%
Degree			MHC		MFT		Sub-Total		MHC	
Total (credit only)	175		83		45		128		47	
Percentage	100.0%						73.1%		26.9%	
<i>Audit Only - not included in counts below</i>	1		0		1		1		0	

Matriculation										
Degree-Seeking	174	99.4	83	100.0	44	97.8	127	99.2	47	100.0
Non-Degree	1	0.6	0	0.0	1	2.2	1	0.8	0	0.0
Load Status										
Full-time (≥ 9 credits)	49	28.0	14	16.9	17	37.8	31	24.2	18	38.3
Part-time (≤ 8 credits)	126	72.0	69	83.1	28	62.2	97	75.8	29	61.7
FTE	91.0	100.0	37.0	40.7	26.3	28.9	63.3	69.6	27.7	30.4
Gender										
Female	147	84.0	67	80.7	38	84.4	105	82.0	42	89.4
Male	28	16.0	16	19.3	7	15.6	23	18.0	5	10.6
Race/Ethnicity										
Amer Ind / Alaskan Nat	1	0.6	1	1.2	0	0.0	1	0.8	0	0.0
Asian	32	18.3	17	20.5	9	20.0	26	20.3	6	12.8
Black / African American	61	34.9	32	38.6	13	28.9	45	35.2	16	34.0
Hispanic / Latino	43	24.6	20	24.1	11	24.4	31	24.2	12	25.5
Nat Hawaiian / Other PI	1	0.6	0	0.0	0	0.0	0	0.0	1	2.1
White	24	13.7	9	10.8	6	13.3	15	11.7	9	19.1
Two or More Races	3	1.7	2	2.4	1	2.2	3	2.3	0	0.0
Non-Resident / Int'l	3	1.7	1	1.2	1	2.2	2	1.6	1	2.1
Unknown	7	4.0	1	1.2	4	8.9	5	3.9	2	4.3
Age										
≤ 22	2	1.1	1	1.2	0	0.0	1	0.8	1	2.1
23-29	57	32.6	37	44.6	8	17.8	45	35.2	12	25.5
30-39	42	24.0	22	26.5	14	31.1	36	28.1	6	12.8
40-49	33	18.9	8	9.6	8	17.8	16	12.5	17	36.2
50-59	31	17.7	12	14.5	11	24.4	23	18.0	8	17.0
60+	10	5.7	3	3.6	4	8.9	7	5.5	3	6.4
Average	38.7		35.5		42.6		38.0		40.8	

Enrollment Profile

Education (Graduate)	Total		NYC		Online	
	N	%	N	%	N	%
Total (<i>credit only</i>)	31		7		24	
Percentage	100.0%		22.6%		77.4%	
<i>Audit Only - not included in counts below</i>	0		0		0	

Matriculation						
Degree-Seeking	29	<i>93.5</i>	7	<i>100.0</i>	22	<i>91.7</i>
Non-Degree	2	<i>6.5</i>	0	<i>0.0</i>	2	<i>8.3</i>
Load Status						
Full-time (≥ 9 credits)	18	<i>58.1</i>	5	<i>71.4</i>	13	<i>54.2</i>
Part-time (≤ 8 credit hours)	13	<i>41.9</i>	2	<i>28.6</i>	11	<i>45.8</i>
FTE	22.3	<i>100.0</i>	5.7	<i>25.4</i>	16.7	<i>74.6</i>
Gender						
Female	27	<i>87.1</i>	7	<i>100.0</i>	20	<i>83.3</i>
Male	4	<i>12.9</i>	0	<i>0.0</i>	4	<i>16.7</i>
Race/Ethnicity						
Amer Indian / Alaskan Nat	0	<i>0.0</i>	0	<i>0.0</i>	0	<i>0.0</i>
Asian	2	<i>6.5</i>	0	<i>0.0</i>	2	<i>8.3</i>
Black / African American	7	<i>22.6</i>	2	<i>28.6</i>	5	<i>20.8</i>
Hispanic / Latino	11	<i>35.5</i>	4	<i>57.1</i>	7	<i>29.2</i>
Nat Hawaiian / Other Pacif Island	0	<i>0.0</i>	0	<i>0.0</i>	0	<i>0.0</i>
White	10	<i>32.3</i>	0	<i>0.0</i>	10	<i>41.7</i>
Two or More Races	1	<i>3.2</i>	1	<i>14.3</i>	0	<i>0.0</i>
Non-Resident / Int'l	0	<i>0.0</i>	0	<i>0.0</i>	0	<i>0.0</i>
Unknown	0	<i>0.0</i>	0	<i>0.0</i>	0	<i>0.0</i>
Age						
≤ 22	4	<i>12.9</i>	2	<i>28.6</i>	2	<i>8.3</i>
23-29	7	<i>22.6</i>	1	<i>14.3</i>	6	<i>25.0</i>
30-39	12	<i>38.7</i>	3	<i>42.9</i>	9	<i>37.5</i>
40-49	6	<i>19.4</i>	0	<i>0.0</i>	6	<i>25.0</i>
50-59	2	<i>6.5</i>	1	<i>14.3</i>	1	<i>4.2</i>
60+	0	<i>0.0</i>	0	<i>0.0</i>	0	<i>0.0</i>
Average	34.1		32.3		34.6	

Enrollment Profile

MBA	Total		NYC		Online	
	N	%	N	%	N	%
IN PROGRAM <i>(see below)</i>	25		25		0	
PROJECT CONT. - <i>not included in counts below</i>	0		0		0	
Total <i>(credit only)</i>	25		25		0	
Percentage	100.0%		100.0%		0.0%	
<i>Audit Only - not included in counts below</i>	0		0		0	
FTE	24.3	100.0	24.3	100.0	0.0	0.0

Matriculation						
Degree-Seeking	25	100.0	25	100.0	0	
Non-Degree	0	0.0	0	0.0	0	
Load Status						
Full-time (≥ 9 credits)	24	96.0	24	96.0	0	
Part-time (≤ 8 credit hours)	1	4.0	1	4.0	0	
Gender						
Female	15	60.0	15	60.0	0	
Male	10	40.0	10	40.0	0	
Race/Ethnicity						
Amer Indian / Alaskan Nat	0	0.0	0	0.0	0	
Asian	0	0.0	0	0.0	0	
Black / African American	10	40.0	10	40.0	0	
Hispanic / Latino	4	16.0	4	16.0	0	
Nat Hawaiian / Other Pacif Island	0	0.0	0	0.0	0	
White	3	12.0	3	12.0	0	
Two or More Races	0	0.0	0	0.0	0	
Non-Resident / Int'l	7	28.0	7	28.0	0	
Unknown	1	4.0	1	4.0	0	
Age						
≤ 22	4	16.0	4	16.0	0	
23-29	13	52.0	13	52.0	0	
30-39	3	12.0	3	12.0	0	
40-49	2	8.0	2	8.0	0	
50-59	3	12.0	3	12.0	0	
60+	0	0.0	0	0.0	0	
<i>Average</i>	30.3		30.3		N/A	

Enrollment Profile

MSOL	Total		NYC		Online	
	N	%	N	%	N	%
IN PROGRAM (see below)	26		6		20	
THESIS CONT. - not included in counts below	0		0		0	
Total (credit only)	26		6		20	
Percentage	100.0%		23.1%		76.9%	
Audit Only - not included in counts below	0		0		0	
FTE	18.0	100.0	4.0	22.2	14.0	77.8

Matriculation						
Degree-Seeking	26	100.0	6	100.0	20	100.0
Non-Degree	0	0.0	0	0.0	0	0.0
Load Status						
Full-time (≥ 9 credits)	14	53.8	3	50.0	11	55.0
Part-time (≤ 8 credit hours)	12	46.2	3	50.0	9	45.0
Gender						
Female	19	73.1	4	66.7	15	75.0
Male	7	26.9	2	33.3	5	25.0
Race/Ethnicity						
Amer Indian / Alaskan Nat	0	0.0	0	0.0	0	0.0
Asian	0	0.0	0	0.0	0	0.0
Black / African American	14	53.8	5	83.3	9	45.0
Hispanic / Latino	4	15.4	1	16.7	3	15.0
Nat Hawaiian / Other Pacif Island	0	0.0	0	0.0	0	0.0
White	7	26.9	0	0.0	7	35.0
Two or More Races	1	3.8	0	0.0	1	5.0
Non-Resident / Int'l	0	0.0	0	0.0	0	0.0
Unknown	0	0.0	0	0.0	0	0.0
Age						
≤ 22	0	0.0	0	0.0	0	0.0
23-29	10	38.5	2	33.3	8	40.0
30-39	9	34.6	1	16.7	8	40.0
40-49	4	15.4	1	16.7	3	15.0
50-59	0	0.0	0	0.0	0	0.0
60+	3	11.5	2	33.3	1	5.0
Average	36.5		43.7		34.3	

Enrollment Profile

Social Work (MSW)	NYC	
	N	%
Total <i>(credit only)</i>	86	
<i>Audit Only - not included in counts below</i>	6	

Matriculation		
Degree-Seeking	85	98.8
Non-Degree	1	1.2
Load Status		
Full-time (≥ 9 credits)	59	68.6
Part-time (≤ 8 credit hours)	27	31.4
FTE	68.0	100.0
Gender		
Female	68	79.1
Male	18	20.9
Race/Ethnicity		
Amer Indian / Alaskan Nat	0	0.0
Asian	2	2.3
Black / African American	45	52.3
Hispanic / Latino	28	32.6
Nat Hawaiian / Other Pacif Island	1	1.2
White	5	5.8
Two or More Races	1	1.2
Non-Resident / Int'l	2	2.3
Unknown	2	2.3
Age		
≤ 22	4	4.7
23-29	27	31.4
30-39	23	26.7
40-49	22	25.6
50-59	7	8.1
60+	3	3.5
Average	36.7	

Enrollment by Admitted State

State	Total		NYC	Online	PR	Corr Fac	LICM
	N	%					
NY & NJ	1259	61.0	78.9	72.8			
New York	1091		845	151	2	92	1
New Jersey	168		135	31	2		
Mid-Atlantic	49	2.4					
DC	4		3	1			
Delaware	1		1				
Maryland	11		4	7			
Pennsylvania	29		17	12			
Virginia	3		1	2			
West Virginia	1			1			
New England	46	2.2					
Connecticut	31		22	7	2		
Maine	1		1				
Massachusetts	12		9	1	2		
Vermont	2		2				
South/Southeast	51	2.5					
Florida	19		13	3	3		
Georgia	2		2				
Kentucky	1		1				
North Carolina	9		5	4			
South Carolina	4		3	1			
Tennessee	1			1			
Texas	15		13	1	1		
Midwest	31	1.5					
Illinois	7		4	3			
Iowa	1		1				
Indiana	2		1	1			
Kansas	2		2				
Minnesota	3		2	1			
Missouri	1			1			
Nebraska	5		3	2			
Ohio	8		6	2			
Wisconsin	2		1	1			
West	41	2.0					
Alaska	1		1				
Arizona	3		2		1		
California	20		14	6			
Colorado	4		4				
Hawaii	2		2				
Montana	1		1				
Nevada	1		1				
New Mexico	1		1				
Oregon	6		5	1			
Washington	2		1	1			
Puerto Rico	186	9.0		1	185		
International	397	19.2	112	5			280
US Living Abroad	3	0.1	1	2			
Total	2063	100	1242	250	198	92	281

Total number of states represented: 37 (+ DC & Puerto Rico)

Enrollment by County (NY)

County	Total		NYC				Online	PR	Corr Fac	LICM
	N	%	UG	ATS	Grad	Sub-Total				
NYC Boroughs	727	35.2	50.7	45.7	64.8	52.3	30.0	1.0	0.0	0.0
Bronx	113	5.5	58	22	18	98	13	2		
Brooklyn	180	8.7	63	36	62	161	19			
Manhattan	229	11.1	136	31	35	202	27			
Queens	182	8.8	83	44	42	169	13			
Staten Island	23	1.1	8	5	7	20	3			
Long Island	88	4.3	4.4	6.0	4.7	4.8	10.8	0.0	0.0	0.4
Nassau	49	2.4	13	12	6	31	17			1
Suffolk	39	1.9	17	6	6	29	10			
Rockland & Nearby	137	6.6	8.9	5.6	9.5	8.2	14.0	0.0	0.0	0.0
Rockland	63	3.1	28	9	12	49	14			
Orange	22	1.1	12	2	2	16	6			
Westchester	52	2.5	21	6	10	37	15			
All Other NY	139	6.7	3.6	1.3	1.6	2.7	5.6	0.0	100.0	0.0
All Other NY	139	6.7	25	4	4	33	14		92	
Outside of NY	970	47.0	32.5	41.4	19.4	32.0	38.8	99.0	0.0	99.6
Other States	573	27.8	156	91	38	285	92	196		
International	397	19.2	67	34	11	112	5			280
US Living Abroad	2	0.1	0.0	0.0	0.0	0.0	0.8	0.0	0.0	0.0
US Abroad	2	0.1				0	2			
Total	2063	100	687	302	253	1242	250	198	92	281

Enrollment by Country

Country	Total		NYC				Online	PR	Corr Fac	LICM
	N	%	UG	ATS	Grad	Sub-Total				
USA	1573	76.2				84.7	94.4	99.0	95.7	0.4
			576	247	229	1052	236	196	88	1
Other N. Amer.	19	0.9								
Canada	18		3	11	1	15	3			
Mexico	1		1			1				
Central America	18	0.9								
Costa Rica	1		1			1				
El Salvador	11		2			2				9
Guatemala	3		3			3				
Honduras	2		1		1	2				
Panama	1		1			1				
South America	38	1.8								
Brazil	20		7	3	3	13				7
Chile	1		1			1				
Colombia	9		1	1		2		1		6
Ecuador	1			1		1				
Guyana	2		1		1	2				
Peru	5		2	1		3		1		1
Caribbean	57	2.8								
Aruba	1					0				1
Bahamas	1		1			1				
Barbados	1				1	1				
Dominica	5		4	1		5				
Dom. Rep.	9		8			8			1	
Haiti	14		10		4	14				
Jamaica	18		4	8	2	14	2		2	
St. Lucia	1		1			1				
St. Vinc & Gren	1		1			1				
Trin. & Tbgo.	6		2	1	2	5			1	
Europe	38	1.8								
Austria	1		1			1				
Germany	13		10		3	13				
Ireland	1					0	1			
Italy	3		2		1	3				
Poland	2					0				2
Russia	4		1			1				3
Spain	8		8			8				
Switzerland	1		1			1				
Ukraine	1					0				1
UK	4		4			4				

Enrollment by Country (continued)

Country	Total		NYC				Online	PR	Corr Fac	LICM
	N	%	UG	ATS	Grad	Sub-Total	UG			
Oceania		0.0								
Africa	15	0.7								
Burkina Faso	1					0	1			
Cameroon	1			1		1				
Ethiopia	2		1	1		2				1
Egypt	1					0				
Ghana	2		1			1	1			
Kenya	1					0	1			
Liberia	2			1	1	2				
Malawi	1		1			1				
Nigeria	3		2	1		3				
Togo	1		1			1				
Asia	305	14.8								
Armenia	1					0	1			
Bangladesh	3					0				3
China	124		3	4	1	8	2			114
Georgia	1		1			1				
Hong Kong	2			2		2				
India	21		2	1	1	4				17
Indonesia	7		1			1				6
Japan	7		1			1				6
Kazakhstan	1					0				1
Korea, South	78		13	16	2	31	2			45
Malaysia	1					0				1
Pakistan	1					0				1
Philippines	6		2			2				4
Taiwan	11					0				11
Turkey	39					0				39
Turkmenistan	1					0				1
Vietnam	1			1		1				
Unknown	0	0.0				0				
Total	2063	100	687	302	253	1242	250	198	92	281

Total number of countries represented: 61

NOTE: USA = U.S. citizens. All other countries = international & permanent resident students

Enrollment by Denomination

Denomination	Inst		Undergraduate					ATS				Grad (non-ATS)	
	N	%	NYC	ONL	PR	Corr	LICM	NYC		ONL	PR	NYC	ONL
								DMin	Mast				
Adventist	35	1.7											
ADVENTIST CHR CHURCH	13		9		1		3						
SEVENTH DAY ADVENTIST	22		12			2	3	1				2	2
Anglican / Episcopal	3	0.1											
ANGLICAN CHURCH OF CAN	0												
REFORMED EPISCOPAL	0												
THE EPISCOPAL CHURCH	3							1				1	1
Baptist	177	8.6											
AMERIC. BAPTIST IN USA	29		16					4	1	3		4	1
BAPT GENERAL CONFERENCE	3		2										1
BAPT MISS ASSOC OF AMER	0												
BAPTIST- OTHER	116		52	5	4	3		2	20	2	11	16	1
CONS BAPT ASSOC OF AMER	2		1						1				
INDEPENDENT BAPTIST	10		5						1	4			
NAT'L BAPTIST CONVENTION	4		1	1				1				1	
SEVENTH DAY BAP GEN CONF	1							1					
SOUTHERN BAPTIST CONV	12		10						2				
Brethren	1	0.0											
BRETHREN CHURCH (ASHLAND)	0												
CHURCH OF THE BRETHREN	0												
BRETHREN- OTHER	1							1					
C&MA	231	11.2	48	7	13	3		23	34	25	51	15	12
Church of God (Anderson, IN)	6	0.3	5						1				
Churches of Christ-Chr Ch	84	4.1											
CHR CHURCH (Disc of Christ)	69		43		3		2	2			9	8	2
CHURCHES OF CHRIST	15		9				1				2	2	1
Churches of God (Gen Conf)	10	0.5	5	1					1			2	1
Evangelical Cong Church	7	0.3	5						2				
Evangelical Covenant Church	7	0.3	1	1				1	3			1	
Evangelical Free Church	11	0.5	9						1			1	
Inter/Multidenominational	18	0.9	5	3					5	1		4	
Jewish	3	0.1											
MESSIANIC JEWISH	2			1									1
TRADITIONAL JUDAISM	1											1	
Lutheran	14	0.7											
EVANG LUTHERAN IN AMER	4		1							1		1	1
LUTHERAN BRETHREN	0												
LUTHERAN- OTHER	10		4						1		1	3	1
Mennonite	6	0.3											
MENNONITE BRETHREN	1							1					
MENNONITE CHURCH	3				2			1					
MENNONITE- OTHER	2				2								
Methodist	39	1.9											
AFRICAN METH EPISC (AME)	17		2	3				2	7			2	1
AFRICAN METH EPISC ZION	3		1	1					1				
FREE METHODIST CHURCH	2		1									1	
METHODIST- OTHER	8		2		2							4	
UNITED METHODIST	6		3	1					1				1
WESLEYAN	3										2		1
Nat'l Assoc of Cong Chr Ch	1	0.0								1			
Nazarene	10	0.5	6					3	1				
Nondenominational	330	16.0	128	13		5	1	9	53	17		78	26

Enrollment by Denomination (continued)

Denomination	Inst		Trad UG					ATS			Grad (non-ATS)		
	N	%	NYC	Rock	PR	ONL	Corr	DMin	NYC	PR	ONL	NYC	ONL
Orthodox	5	0.2											
ORTHODOX CHURCH IN AMER	0												
ORTHODOX- OTHER	5		4										1
Pentecostal	336	16.3											
APOSTOLIC	22		12	1			1		3	1		3	1
APOSTOLIC PENTECOSTAL	22		7						5	5	1	4	
ASSEMBLIES OF GOD	74		41					1	11	2	6	9	4
CHURCH OF GOD (Clev, TN)	9		3						3		1		2
CHURCH OF GOD- OTHER	0												
CHURCH OF GOD IN CHRIST	14		9						3	1		1	
FOUR SQUARE GOSPEL CH	0												
FULL GOSPEL	15		6	2			1	1	3			1	1
PENTECOSTAL ASSEMB OF CAN	1		1										
PENTECOSTAL- OTHER	179		88	4	5	7		4	17	2	21	22	9
Presbyterian	56	2.7											
ASSOC REF PRESBYTERIAN	2		1	1									
EVANGELICAL PRESBYTERIAN	10		3			1			4		2		
ORTHODOX PRESBYTERIAN	4					1		1	1			1	
PRESB CHURCH IN AMERICA	16		6				1		3			5	1
PRESBYTERIAN CHURCH (USA)	19		5	1					7	1	2	3	
REFORMED PRESBYTERIAN	3								2			1	
PRESBYTERIAN - OTHER	2								1				1
Reformed	12	0.6											
CHRISTIAN REFORMED CHURCH	9		5						1			2	1
DUTCH REFORMED	0												
REFORMED CHURCH IN AMER	3		2						1				
Roman Catholic	81	3.9	45	5		11	2				1	11	6
Salvation Army	4	0.2	2	1								1	
United Church of Christ	2	0.1										2	
Other	85	4.1											
AFRICAN INLAND CHURCH	2		1				1						
BIBLE CHURCH / FELLOWSHIP	5		2						2	1			
EVANGELICAL	18			1	4		1	1	2		6	3	
HOLINESS	1		1										
INDEPENDENT	42				12						30		
MORAVIAN CHURCH IN AMERICA	1		1										
MUSLIM	15		1			13						1	
PROTESTANT	0												
UNITED CHURCH OF CANADA	0												
UNITARIAN UNIVERSALIST	1								1				
Undesignated / Unknown	489	23.7	55	23		46	264	14	22	18	1	36	10
Total	2063	100.0	687	76	48	92	281	67	235	83	150	253	91

* Major categories are those used by The Association of Theological Schools

Enrollment by C&MA (Christian & Missionary Alliance)

Site	Program	C&MA Students	Total Students	Percentage
NYC		120	1242	9.7%
	Undergraduate	48	687	7.0%
	ATS	34	235	14.5%
	DMin	23	67	34.3%
	AGSC	9	128	7.0%
	Grad Ed	0	7	0.0%
	MBA	1	25	4.0%
	MSOL	0	6	0.0%
	MAJCO	0	1	0.0%
	MSW	5	86	5.8%
Online		44	250	17.6%
	Undergraduate	7	76	9.2%
	AGSC	5	47	10.6%
	ATS	25	83	30.1%
	Grad Ed	2	24	8.3%
	MSOL	5	20	25.0%
Puerto Rico		64	198	32.3%
	ATS	44	136	32.4%
	DMin	7	14	50.0%
	Undergraduate	13	48	27.1%
Correctional Facilities		3	92	3.3%
	Undergraduate	3	92	3.3%
LICM		0	281	0.0%
	Undergraduate	0	281	0.0%
TOTAL		231	2,063	11.2%

Enrollment by Pell Grant Recipients & 1st Generation Students

Undergraduates	TOTAL		NYC		Online		Puerto Rico		Corr Fac		LICM	
	N	%	N	%	N	%	N	%	N	%	N	%
Pell Grant	484	41.3	344	50.3	28	41.2	37	77.1	75	81.5	0	0.0
Total enrollment (degree-seeking)	1,171		684		68		48		92		279	
Female	244	39.1	224	52.6	9	39.1	11	78.6	0	N/A	0	0.0
Male	624	43.9	426	46.5	23	42.2	14	76.5	0	81.5	161	0.0
Amer Ind / Alask Nat	240	66.7	120	71.4	19	0.0	26	N/A	75	N/A	0	N/A
Asian	547	47.7	258	46.3	45	50.0	34	N/A	92	100.0	118	N/A
Black / African Amer	6	60.9	5	58.4	0	44.7	0	N/A	1	82.7	0	N/A
Hispanic / Latino	9	67.6	7	64.9	1	75.0	0	77.1	1	73.3	0	N/A
Nat Hawaii/Other PI	21	33.3	1	33.3	0	N/A	0	N/A	0	N/A	0	N/A
White	44	35.7	41	34.5	2	17.6	0	N/A	1	87.5	0	N/A
Two or More Races	185	45.5	125	42.1	17	N/A	0	N/A	43	66.7	0	N/A
Non-Resident / Int'l	304	0.0	214	0.0	38	N/A	0	N/A	52	N/A	0	0.0
Unknown	202	55.9	148	42.1	6	50.0	37	N/A	11	83.3	0	0.0
	299		228		8		48		15		0	
	1		1		0		0		0		0	
	3		3		0		0		0		0	
	40		30		3		0		7		0	
	112		87		17		0		8		0	
	10		8		0		0		2		0	
	22		19		0		0		3		0	
	0		0		0		0		0		0	
	344		66		0		0		0		278	
	19		8		1		0		10		0	
	34		19		2		0		12		1	
1st Generation*	254	41.3	197	38.2	29	65.9	15	44.1	13	61.9	0	N/A
# of FAFSA apps	615		516		44		34		21		0	

* as determined by FAFSA applications - applicants included in the ratio when at least one parent's education is known - students identified as first-generation when all known parents did not attend college
(NOTE: this definition was modified beginning with the 2019-20 AY)

Degrees / Majors by Site

	TOTAL	NYC	PR	Online	Corr Fac	LICM
Alliance Theological Seminary & School of Bible and Christian Ministry						
Alliance Theological Seminary						
MA (Biblical Literature)	35	27		8		
MA in Biblical Studies	78	40		38		
MA in Intercultural Studies	8	8				
MDiv	244	141	67	36		
MPS	85	17	68			
DMin	69	55	14			
DMin (<i>Project Continuation</i>)	12	12				
Non-Degree	4	2	1	1		
Sub-Total	535	302	150	83	0	0
College of Bible and Christian Ministry						
AA - Biblical Studies	22	7		13		2
AA - Intercultural Studies	3					3
BA - Biblical & Theological Studies	25	25				
BA - Intercultural Studies	9	9				
BS - Pastoral Ministry	87	39	48			
BS - Youth & Family Studies	9	9				
MA - Ancient Judaism & Christian Origins	1	1				
Sub-Total	156	90	48	13	0	5
TOTAL	691	392	198	96	0	5
School of Arts & Sciences						
AA - Liberal Arts & Sciences	347	20		6	59	262
BA - Biology	20	20				
BA - English	4	4				
BA - Interdisciplinary Studies^	1	1				
BA - Psychology	80	67		13		
BS - Communications	26	26				
BS - Criminal Justice	34	34				
BS - Interdisciplinary Studies^	84	53			31	
Non-Degree	3	3				
Undecided	2					2
TOTAL	601	228	0	19	90	264

Degrees / Majors by Site (continued)

	TOTAL	NYC	PR	Online	Corr Fac	LICM
School of Music						
AS - Music	2	2				
BA - Music	34	34				
BS - Music and Worship	14	14				
MusB - Composition	1	1				
MusB - Gospel Performance	8	8				
MusB - Music Education	8	7				1
MusB - Performance (Instrumental)	4	3				1
MusB - Performance (Piano / Keyboard)	4	4				
MusB - Performance (Vocal)	14	13				1
SMB - Sacred Music	1	1				
TOTAL	90	87	0	0	0	3
Alliance Graduate School of Counseling						
MA - Marriage & Family Therapy	44	44				
MA - Mental Health Counseling	130	83		47		
AGSC Pre-Requisites	8			8		
Non-Degree (AGSC)	1	1				
TOTAL	183	128	0	55	0	0
School of Business and Leadership						
AS - Business Administration	16	5		6		5
BS - Accounting	12	12				
BS - Business Administration	97.5	96.5				1
BS - Information Technology	21.5	18.5				3
BS/BPS - Organizational Management	45	20		25		
<i>Other Coursework</i>	8	1		5	2	
<i>Project / Thesis Continuation</i>	0					
MBA	25	25				
MSOL	24	5		19		
MSOL (<i>Thesis Continuation</i>)	2	1		1		
TOTAL	251	184	0	56	2	9
School of Education						
BS - Childhood Education	12	12				
BS - Early Childhood Education	1	1				
BS - Early Child Ed / Child Ed	1	1				
BS/MS - Childhood Special Education	4	4				
MS - Childhood Education	13	2		11		
MS - Childhood Special Education	11	2		9		
MS - Inclusive Education	2			2		
Non-Degree (Grad Ed)	2			2		
TOTAL	46	22	0	24	0	0

Degrees / Majors by Site (continued)

	TOTAL	NYC	PR	Online	Corr Fac	LICM
Cheryl Phenecie School of Nursing						
BS - Nursing	68	68				
TOTAL	68	68	0	0	0	0
School of Social Work						
BS - Social Work	47	47				
MSW	85	85				
Non-Degree (MSW)	1	1				
TOTAL	133	133	0	0	0	0
SITE TOTALS						
	2063	1242	198	250	92	281

* Numbers include 5 double/second majors, each counting as 0.5

^ Interdisciplinary major breakout: (2 per student)

Biblical & Theological Studies	12	
Biology	1	
Business Administration	6	6
Childhood Education	24	
Early Childhood Education	1	
English	13	
Intercultural Studies	3	
Music	7	
Pastoral Ministry	16	
Psychology	19	31
Social Work	5	25
Sociology	1	

Enrollment by Department (Undergraduate - Assoc & Bach)

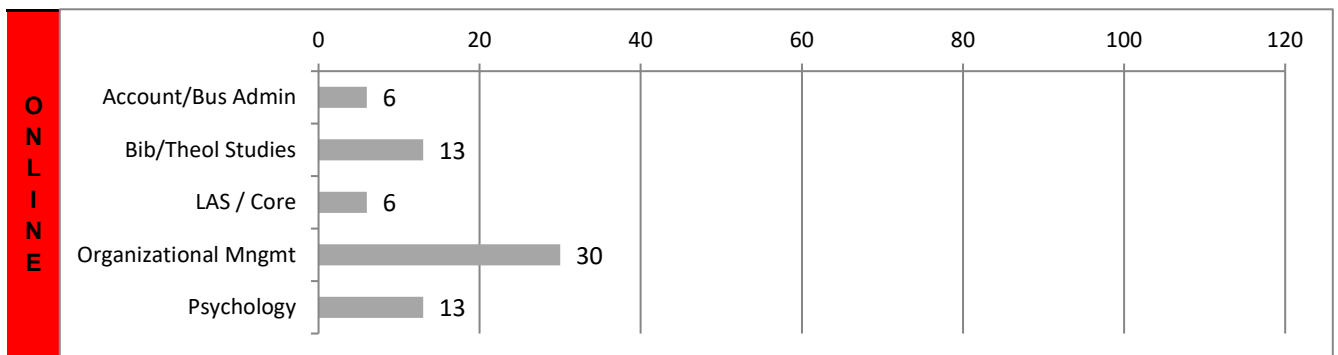
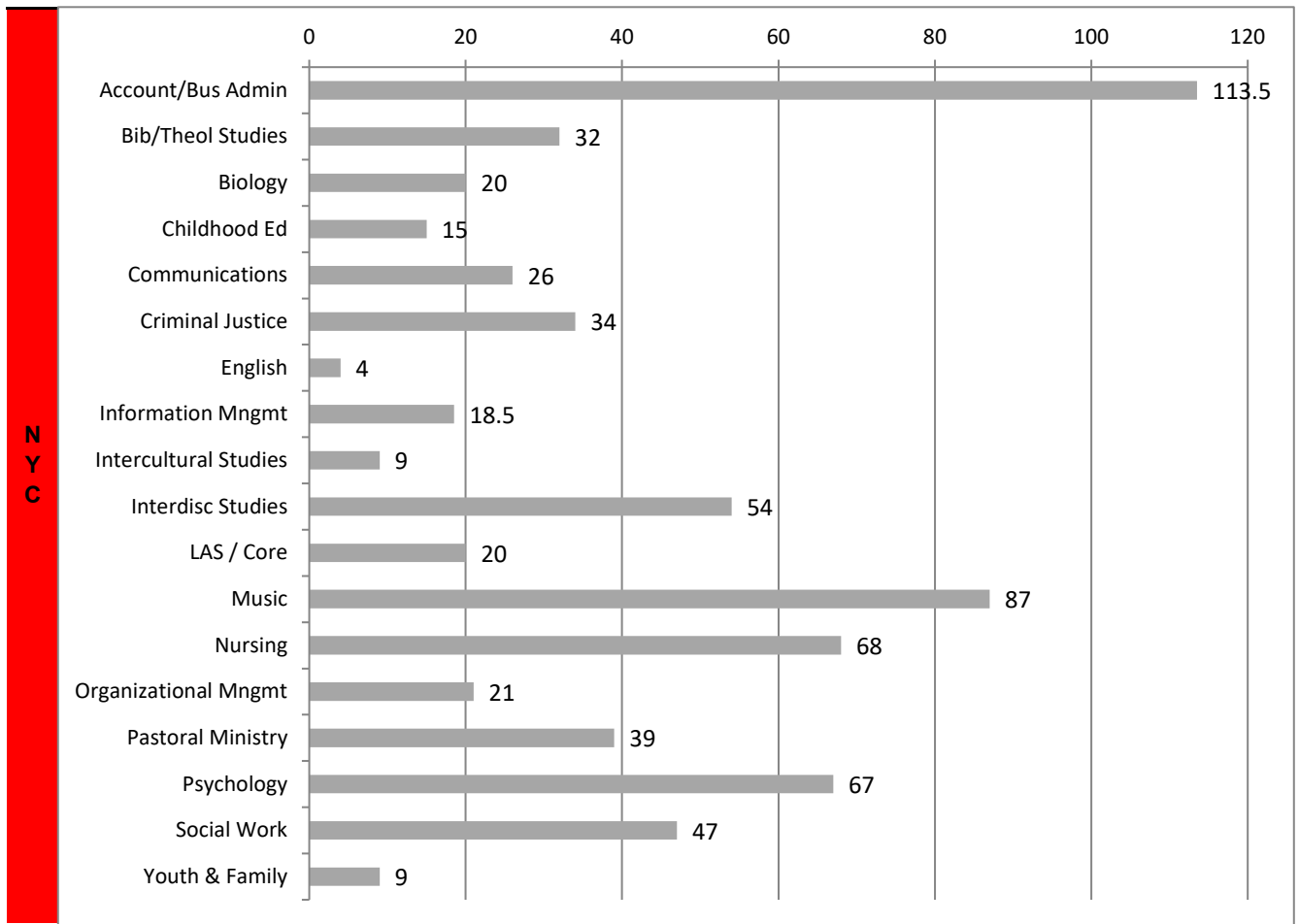

Admissions (Traditional Undergraduate)

Total		NYC		Online		Puerto Rico		Corr Fac		LICM	
N	%	N	%	N	%	N	%	N	%	N	%

FTF (degree-seeking)

Applied (<i>completed apps</i>)	245		173		8		3		20		41	
Admitted	237	96.7	165	95.4	8	100.0	3	100.0	20	100.0	41	100.0
Enrolled [^]	133	56.1	83	50.3	2	25.0	3	100.0	13	65.0	32	78.0

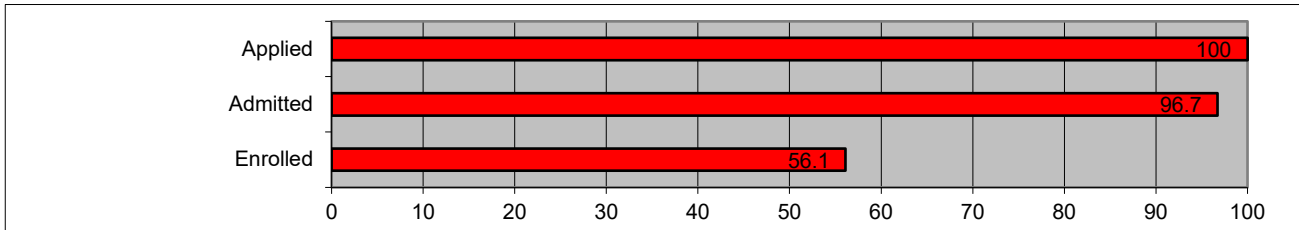

* Additional FTF information on subsequent pages

Transfer (degree-seeking)

Applied (<i>completed apps</i>)	568		152		31		4		8		373	
Admitted	566	99.6	150	98.7	31	100.0	4	100.0	8	100.0	373	100.0
Enrolled [^]	350	61.8	81	54.0	10	32.3	4	100.0	8	100.0	247	66.2
<i>Female</i>	197	56.3	48	59.3	4	40.0	1	25.0	0	0.0	144	58.3
<i>Male</i>	153	43.7	33	40.7	6	60.0	3	75.0	8	100.0	103	41.7
<i>Amer Indian / Alaskan Nat</i>	1	0.3	0	0.0	0	0.0	0	0.0	1	12.5	0	0.0
<i>Asian</i>	3	0.9	2	2.5	1	10.0	0	0.0	0	0.0	0	0.0
<i>Black / African American</i>	42	12.0	32	39.5	7	70.0	0	0.0	3	37.5	0	0.0
<i>Hispanic / Latino</i>	27	7.7	21	25.9	1	10.0	4	100.0	1	12.5	0	0.0
<i>Nat Hawaiian / Pac Island</i>	0	0.0	0	0.0	0	0.0	0	0.0	0	0.0	0	0.0
<i>Two or More Races</i>	4	1.1	4	4.9	0	0.0	0	0.0	0	0.0	0	0.0
<i>White</i>	9	2.6	6	7.4	1	10.0	0	0.0	2	25.0	0	0.0
<i>Non-Resident / Int'l</i>	259	74.0	12	14.8	0	0.0	0	0.0	0	0.0	247	100.0
<i>Unknown</i>	5	1.4	4	4.9	0	0.0	0	0.0	1	12.5	0	0.0

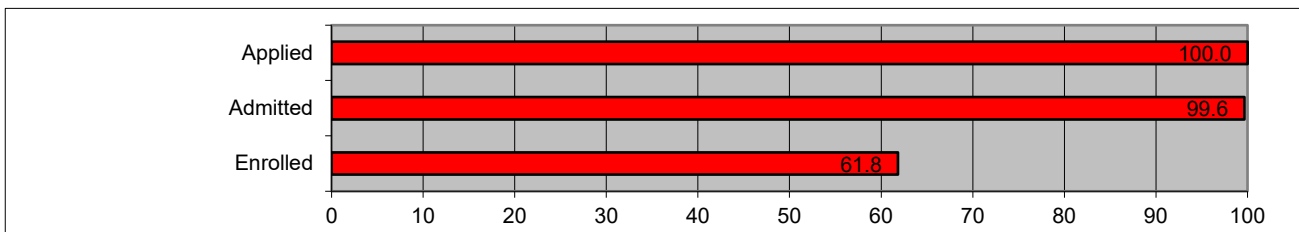

[^] Percentages based on number of admissions

Sources: "Applied" & "Admitted" data - Office of Admissions

"Enrolled" breakdowns - Office of Institutional Research

Full-Time First-Time Freshmen

Degree-Seeking

FTFTF	Bachelor											
	TOTAL		NYC		ONL		PR		Corr Fac		LICM	
	81		78		1		1		0		1	
	N	%	N	%	N	%	N	%	N	%	N	%
Female	44	54.3	42	53.8	0	0.0	1	100.0	0	N/A	1	100.0
Male	37	45.7	36	46.2	1	100.0	0	N/A	0	N/A	0	N/A
Am Ind / Alask Nat	0	0.0	0	0.0	0	0.0	0	N/A	0	N/A	0	N/A
Asian	6	7.4	6	7.7	0	0.0	0	N/A	0	N/A	0	N/A
Black / Afr Amer	20	24.7	19	24.4	1	100.0	0	N/A	0	N/A	0	N/A
Hispanic / Latino	29	35.8	28	35.9	0	0.0	1	100.0	0	N/A	0	N/A
Nat Hawaii / Pac Isl	0	0.0	0	0.0	0	0.0	0	N/A	0	N/A	0	N/A
Two or More Races	2	2.5	2	2.6	0	0.0	0	N/A	0	N/A	0	N/A
White	17	21.0	17	21.8	0	0.0	0	N/A	0	N/A	0	N/A
Non-Res / Int'l	6	7.4	6	7.7	0	0.0	0	N/A	0	N/A	0	N/A
Unknown	1	1.2	0	0.0	0	0.0	0	N/A	0	N/A	1	100.0
HS GPA Avg	2.92		2.92		N/A		N/A		N/A		N/A	
N	69		69		0		0		0		0	
% Reporting	85.2		88.5		N/A		N/A		N/A		N/A	
HS Rank Avg*	45.9		45.9		N/A		N/A		N/A		N/A	
N	24		24		0		0		0		0	
% Reporting	29.6		30.8		N/A		N/A		N/A		N/A	
SAT - ERW	499		499		N/A		N/A		N/A		N/A	
25th %ile - ERW	440		440		N/A		N/A		N/A		N/A	
75th %ile - ERW	540		540		N/A		N/A		N/A		N/A	
SAT - Math	478		478		N/A		N/A		N/A		N/A	
25th %ile - Math	420		420		N/A		N/A		N/A		N/A	
75th %ile - Math	540		540		N/A		N/A		N/A		N/A	
SAT - Total	977		977		N/A		N/A		N/A		N/A	
N	58		58		0		0		0		0	
% Reporting	71.6		74.4		N/A		N/A		N/A		N/A	
ACT - Composite	18.6		18.6		N/A		N/A		N/A		N/A	
25th %ile	15		15		N/A		N/A		N/A		N/A	
75th %ile	23		23		N/A		N/A		N/A		N/A	
N	7		7		0		0		0		0	
% Reporting	8.6		9.0		N/A		N/A		N/A		N/A	
ACT/SAT^	978		978		N/A		N/A		N/A		N/A	
N	63		63		0		0		0		0	
% Reporting	77.8		80.8		N/A		N/A		N/A		N/A	

NOTE: New SAT scores effective fall 2017

* As a percentage, with lower numbers representing a higher rank

^ Includes SAT equivalents of ACT scores when only ACT scores are available

First-Time Freshmen

Degree-Seeking

FTF	Bachelor & Associate											
	TOTAL		NYC		ONL		PR		Corr Fac		LICM	
	133		83		2		3		13		32	
	N	%	N	%	N	%	N	%	N	%	N	%
Female	64	48.1	46	55.4	0	0.0	1	33.3	0	0.0	17	53.1
Male	69	51.9	37	44.6	2	100.0	2	66.7	13	100.0	15	46.9
Am Ind / Alask Nat	0	0.0	0	0.0	0	0.0	0	0.0	0	0.0	0	0.0
Asian	6	4.5	6	7.2	0	0.0	0	0.0	0	0.0	0	0.0
Black / Afr Amer	29	21.8	20	24.1	2	100.0	0	0.0	7	53.8	0	0.0
Hispanic / Latino	36	27.1	30	36.1	0	0.0	3	100.0	3	23.1	0	0.0
Nat Hawaii / Pac Isl	0	0.0	0	0.0	0	0.0	0	0.0	0	0.0	0	0.0
Two or More Races	2	1.5	2	2.4	0	0.0	0	0.0	0	0.0	0	0.0
White	19	14.3	18	21.7	0	0.0	0	0.0	1	7.7	0	0.0
Non-Res / Int'l	37	27.8	6	7.2	0	0.0	0	0.0	0	0.0	31	96.9
Unknown	4	3.0	1	1.2	0	0.0	0	0.0	2	15.4	1	3.1
FT	116	87.2	82	98.8	1	50.0	1	33.3	0	0.0	32	100.0
PT	17	12.8	1	1.2	1	50.0	2	66.7	13	100.0	0	0.0
HS GPA Avg	2.90		2.92		N/A		N/A		1.90		N/A	
N	75		74		0		0		1		0	
% Reporting	56.4		89.2		0.0		0.0		7.7		0.0	
HS Rank Avg*	45.9		45.9		N/A		N/A		N/A		N/A	
N	24		24		0		0		0		0	
% Reporting	18.0		28.9		0.0		0.0		0.0		0.0	
SAT - ERW	494		494		N/A		N/A		N/A		N/A	
25th %ile - ERW	430		430		N/A		N/A		N/A		N/A	
75th %ile - ERW	535		535		N/A		N/A		N/A		N/A	
SAT - Math	474		474		N/A		N/A		N/A		N/A	
25th %ile - Math	415		415		N/A		N/A		N/A		N/A	
75th %ile - Math	540		540		N/A		N/A		N/A		N/A	
SAT - Total	968		968		N/A		N/A		N/A		N/A	
N	61		61		0		0		0		0	
% Reporting	45.9		73.5		0.0		0.0		0.0		0.0	
ACT - Composite	18.6		18.6		N/A		N/A		N/A		N/A	
25th %ile	15		15		N/A		N/A		N/A		N/A	
75th %ile	23		23		N/A		N/A		N/A		N/A	
N	7		7		0		0		0		0	
% Reporting	5.3		8.4		0.0		0.0		0.0		0.0	
ACT/SAT^	970		970		N/A		N/A		N/A		N/A	
N	66		66		0		0		0		0	
% Reporting	49.6		79.5		0.0		0.0		0.0		0.0	

NOTE: New SAT scores effective fall 2017

* As a percentage, with lower numbers representing a higher rank

^ Includes SAT equivalents of ACT scores when only ACT scores are available

Retention Rates

Traditional UG	TOTAL		NYC		Rockland		Online		PR		Corr Fac	
	N	%	N	%	N	%	N	%	N	%	N	%

Fall 2019 cohort of first-time, degree-seeking undergraduate students

Bachelor	Full-time	83	57.8%	44	59.1%	39	56.4%	0	N/A	0	N/A		
	Re-enrolled in Fall 2020	48		26		22		0		0			
Part-time	Part-time	6	16.7%	4	25.0%	1	0.0%	1	0.0%	0	N/A		
	Re-enrolled in Fall 2020	1		1		0		0		0			
Full-time & part-time	Full-time & part-time	89	55.1%	48	56.3%	40	55.0%	1	0.0%	0	N/A		
	Re-enrolled in Fall 2020	49		27		22		0		0			

Associate	Full-time	34	73.5%	7	71.4%	8	62.5%	0	N/A			19	78.9%
	Re-enrolled in Fall 2020	25		5		5		0				15	
Part-time	Part-time	5	20.0%	2	50.0%	1	0.0%	2	0.0%			0	N/A
	Re-enrolled in Fall 2020	1		1		0		0				0	
Full-time & part-time	Full-time & part-time	39	66.7%	9	66.7%	9	55.6%	2	0.0%			19	78.9%
	Re-enrolled in Fall 2020	26		6		5		0				15	

Bach & Assoc	Full-time	117	62.4%	51	60.8%	47	57.4%	0	N/A	0	N/A	19	78.9%
	Re-enrolled in Fall 2020	73		31		27		0		0		15	
Part-time	Part-time	11	18.2%	6	33.3%	2	0.0%	3	0.0%	0	N/A	0	N/A
	Re-enrolled in Fall 2020	2		2		0		0		0		0	
Full-time & part-time	Full-time & part-time	128	58.6%	57	57.9%	49	55.1%	3	0.0%	0	N/A	19	78.9%
	Re-enrolled in Fall 2020	75		33		27		0		0		15	

HEOP (Bach & Assoc)

Full-time	23	91.3%	13	92.3%	10	90.0%							
Re-enrolled in Fall 2020	21		12		9								

Percentages in bold are published by the U.S. Department of Education (IPEDS)

Retention Rates

Graduate	TOTAL		NYC		PR		Online	
	N	%	N	%	N	%	N	%

Fall 2019 cohort of degree-seeking students (first-time & transfer)

ATS	MDiv	65	60.0%	48	52.1%	8	87.5%	9	77.8%
	Re-enrolled in Fall 2020	39		25		7		7	
	MPS	15	73.3%	2	50.0%	13	76.9%		
	Re-enrolled in Fall 2020	11		1		10			
	MA Biblical Literature	6	66.7%	5	60.0%			1	100.0%
	Re-enrolled in Fall 2020	4		3				1	
	MA Biblical Studies	29	62.1%	17	64.7%			12	58.3%
Re-enrolled in Fall 2020	18		11				7		
MA in Intercultural Studies	5	40.0%	5	40.0%					
Re-enrolled in Fall 2020	2		2						
TOTAL	120	61.7%	77	54.5%	21	81.0%	22	68.2%	
Re-enrolled in Fall 2020	74		42		17		15		
AGSC	Mental Health Counseling	34	67.6%	20	70.0%			14	64.3%
	Re-enrolled in Fall 2020	23		14				9	
	Marriage & Family Therapy	8	62.5%	8	62.5%				
	Re-enrolled in Fall 2020	5		5					
TOTAL	42	66.7%	28	67.9%			14	64.3%	
Re-enrolled in Fall 2020	28		19				9		
Grad Ed	Childhood Education	6	100.0%	4	100.0%			2	100.0%
	Re-enrolled in Fall 2020	6		4				2	
	Childhood Special Education	3	100.0%					3	100.0%
	Re-enrolled in Fall 2020	3						3	
	Inclusive Education	2	50.0%					2	50.0%
Re-enrolled in Fall 2020	1						1		
TOTAL	11	90.9%	4	100.0%			7	85.7%	
Re-enrolled in Fall 2020	10		4				6		
SBL	MBA	12		12	66.7%				
	Re-enrolled in Fall 2020	8		8					
	MSOL	16	68.8%	7	71.4%			9	66.7%
	Re-enrolled in Fall 2020	11		5				6	
TOTAL	28	67.9%	19	68.4%			9	66.7%	
Re-enrolled in Fall 2020	19		13				6		
SW	MSW	29	72.4%	29	72.4%				
	Re-enrolled in Fall 2020	21		21					

NOTE: "Re-enrolled" includes students who changed programs, but remained within the same school (e.g., ATS, AGSC,

Graduation Rates

Fall 2014 cohort

Traditional UG (degree-seeking)	TOTAL		NYC		Rockland		Puerto Rico	
	N	%	N	%	N	%	N	%

150% Rate (unless otherwise noted)

(Completed assoc. or bach. degree in 3 or 6 yrs)

First-Time (FT only)

Total # Graduated	103	42.9%	14	20.3%	89	52.0%	0	N/A
Total # Entered	240		69		171		0	
Female	72	46.8%	10	23.8%	62	55.4%	0	N/A
	154		42		112		0	
Male	31	36.0%	4	14.8%	27	45.8%	0	N/A
	86		27		59		0	
Amer Indian / Alaskan Nat	0	0.0%	0	0.0%	0	N/A	0	N/A
	1		1		0		0	
Asian	11	68.8%	1	33.3%	10	76.9%	0	N/A
	16		3		13		0	
Black / African American	13	23.2%	1	4.5%	12	35.3%	0	N/A
	56		22		34		0	
Hispanic / Latino	30	38.0%	8	23.5%	22	48.9%	0	N/A
	79		34		45		0	
Nat Hawaiian / Other Pac Isl	0	0.0%	0	N/A	0	0.0%	0	N/A
	1		0		1		0	
White	31	55.4%	2	100.0%	29	53.7%	0	N/A
	56		2		54		0	
Two or More Races	0	0.0%	0	0.0%	0	0.0%	0	N/A
	3		1		2		0	
Non-Resident / Int'l	15	65.2%	1	33.3%	14	70.0%	0	N/A
	23		3		20		0	
Unknown	3	60.0%	1	33.3%	2	100.0%	0	N/A
	5		3		2		0	
Pell Grant Recipients	50	35.7%	11	19.3%	39	47.0%	0	N/A
	140		57		83		0	
Stafford Loan Recipients (no Pell)	31	55.4%	1	14.3%	30	61.2%	0	N/A
	56		7		49		0	
No Pell or Stafford	22	50.0%	2	40.0%	20	51.3%	0	N/A
	44		5		39		0	
Transfer-out rate	78	32.5%	23	33.3%	55	32.2%	0	N/A
Bachelor-seeking only	191		52		139		0	
Completed bachelor's in 4 yrs (100% rate)	64	33.5%	7	13.5%	57	41.0%	0	N/A
Completed bachelor's in 5 yrs (125% rate)	78	40.8%	10	19.2%	68	48.9%	0	N/A
Completed bachelor's in 6 yrs (150% rate)	82	42.9%	11	21.2%	71	51.1%	0	N/A

Graduation Rates (continued)

Fall 2014 cohort

Traditional UG (degree-seeking)	TOTAL		NYC		Rockland		Puerto Rico	
	N	%	N	%	N	%	N	%
150% Rate (unless otherwise noted) <i>(Completed assoc. or bach. degree in 3 or 6 yrs)</i>								
First-Time (both FT & PT)								
Total # Graduated	104	41.6%	14	19.4%	89	51.7%	1	16.7%
Total # Entered	250		72		172		6	
Transfer (FT)								
Total # Graduated	82	38.5%	31	33.7%	51	44.3%	0	0.0%
Total # Entered	213		92		115		6	
Transfer (PT)								
Total # Graduated	5	20.0%	1	14.3%	4	30.8%	0	0.0%
Total # Entered	25		7		13		5	
Total / Overall								
Total # Graduated	191	39.1%	46	26.9%	144	48.0%	1	5.9%
Total # Entered	488		171		300		17	

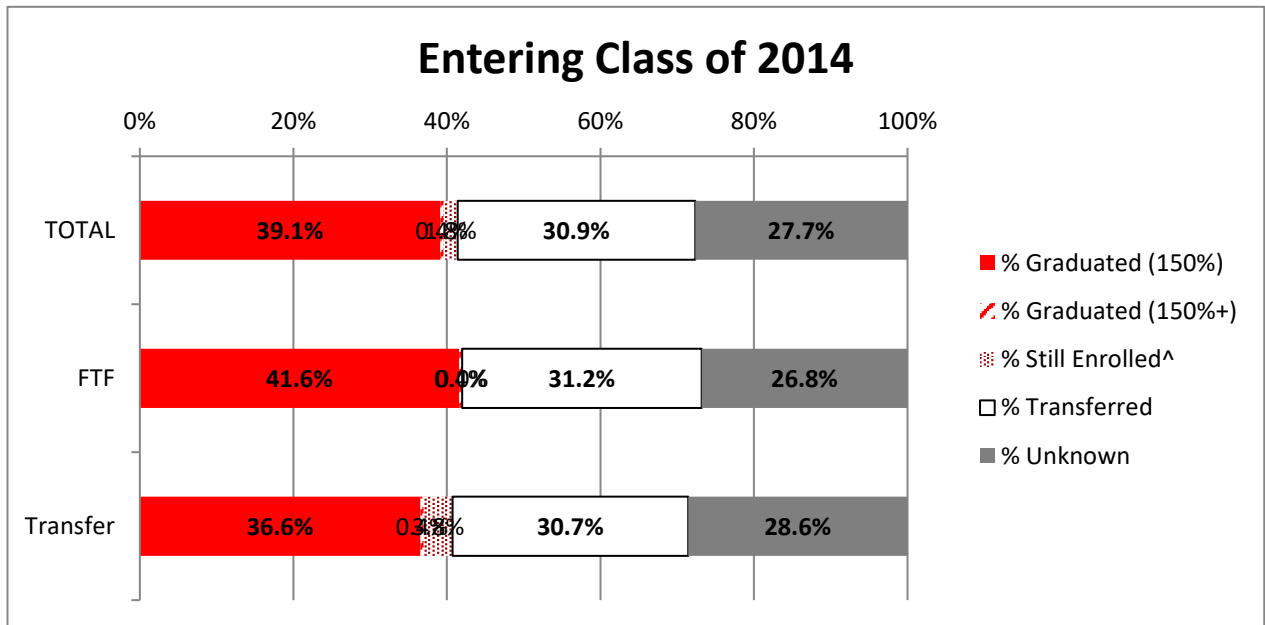

Percentages in bold are published by the U.S. Department of Education (IPEDS)

^ Still enrolled "as of the fall census date of the fall term following 150% of the normal time to completion of their program." (IPEDS)

Graduation Rates

Cohorts beginning 9/1/13 - 8/31/14 (Full-time)

Organizational Management (OM)	TOTAL		NY		Online		Corr Fac	
	N	%	N	%	N	%	N	%
Total # Entered	<u>148</u>		<u>95</u>		<u>28</u>		<u>25</u>	
# Graduated within ___ time to completion								
150% up to 1.5 years	43	29.1%	21	22.1%	10	35.7%	12	48.0%
200% up to 2 years	33	51.4%	27	50.5%	4	50.0%	2	56.0%
300% up to 3 years	7	56.1%	3	53.7%	3	60.7%	1	60.0%
400% up to 4 years	5	59.5%	4	57.9%	0	60.7%	1	64.0%
500% up to 5 years	4	62.2%	3	61.1%	1	64.3%	0	64.0%
600% up to 6 years	4	64.9%	3	64.2%	0	64.3%	1	68.0%

NOTE: The OM graduation rates listed here differ from those included in the IPEDS Graduation Rate report. The rates listed here include all students who were FT in their first term starting at any point in the year period indicated. The IPEDS rates include only those students whose first term overlapped the data freeze date of a given year.

Graduation Rates

Degree-seeking students (first-time & transfer) at entry

Graduate Programs				TOTAL		NYC		Rockland		Online		PR	
				N	%	N	%	N	%	N	%	N	%
ATS* (SS/FA 2014 cohort)				<u>112</u>		<u>52</u>		<u>36</u>				<u>24</u>	
MDiv	100%	3 yrs	7		3		3					1	
	150%	4.5 yrs	18		10		8						
	200%	6 yrs	8		5		1					2	
MPS	100%	2 yrs	4		3		1						
	150%	3 yrs	1									1	
	200%	4 yrs	2									2	
MA (Bib Lit)	100%	2 yrs	0										
	150%	3 yrs	0										
	200%	4 yrs	1				1						
MA (Bib Stu)	100%	2 yrs	0										
	150%	3 yrs	0										
	200%	4 yrs	0										
MA in IC	100%	2 yrs	0										
	150%	3 yrs	0										
	200%	4 yrs	1				1						
TOTAL	100%		11	9.8%	6	11.5%	4	11.1%				1	4.2%
	150%		19	26.8%	10	30.8%	8	33.3%				1	8.3%
	200%		12	37.5%	5	40.4%	3	41.7%				4	25.0%
AGSC (SS/FA 2014 cohort)				<u>65</u>		<u>39</u>		<u>26</u>					
MHC	100%	2 yrs	5	9.3%	4	10.3%	1	6.7%					
	150%	3 yrs	16	38.9%	10	35.9%	6	46.7%					
	200%	4 yrs	7	51.9%	6	51.3%	1	53.3%					
MFT	100%	2 yrs	1	9.1%			1	9.1%					
	150%	3 yrs	2	27.3%			2	27.3%					
	200%	4 yrs	4	63.6%			4	63.6%					
TOTAL	100%	2 yrs	6	9.2%	4	10.3%	2	7.7%					
	150%	3 yrs	18	36.9%	10	35.9%	8	38.5%					
	200%	4 yrs	11	53.8%	6	51.3%	5	57.7%					
Education (SS/FA 2014 cohort)				<u>24</u>		<u>5</u>		<u>9</u>		<u>10</u>			
MSEd/TESOL	100%	2 yrs	9	37.5%	1	20.0%	5	55.6%	3	30.0%			
	150%	3 yrs	5	58.3%	1	40.0%	2	77.8%	2	50.0%			
	200%	4 yrs	1	62.5%		40.0%		77.8%	1	60.0%			

* Due to the number of ATS students who change degrees, rates are based on the total number of entering students (of any ATS degree) who then completed the respective degrees above

Graduation Rates (continued)

Degree-seeking students (first-time & transfer) at entry

Graduate Programs				TOTAL		NYC		Rockland		Online		PR	
				N	%	N	%	N	%	N	%	N	%
Bible & Ministry (SS/FA 2014 cohort)													
MAJCO	100%	2 yrs	<u>3</u>		<u>3</u>								
	150%	3 yrs	1	33.3%	1	33.3%							
	200%	4 yrs	0	33.3%	0	33.3%							
Business & Leadership**													
MBA 2017 (17XX-XX)	100%	16 mos	<u>0</u>					<u>0</u>		<u>0</u>			
	150%	24 mos	0	N/A			0	N/A		0	N/A		
	200%	32 mos	0	N/A				N/A			N/A		
MSOL 2018	100%	1 yr	<u>23</u>		<u>4</u>		<u>4</u>		<u>15</u>				
	150%	1.5 yrs	3	13.0%	1	0.0%	2	50.0%	1	6.7%			
	200%	2 yrs	3	26.1%	2	75.0%		50.0%	2	20.0%			
			4	43.5%				50.0%	2	33.3%			

** Rates based on degree conferral date which corresponds to traditional semester system

Degrees Conferred by Program & Site

July 2019 - June 2020

Program	TOTAL	NYC	Rock	PR	ONL	Corr Fac
Undergraduate						
Associate of Arts						
Biblical Studies	2	1			1	
Liberal Arts & Sciences	21	3	5		1	12
Associate of Science						
Business Administration	11				11	
Music	7	5	2			
Bachelor of Arts						
Biblical & Theological Studies	5	1	4			
Biology	3		3			
Cross-Cultural Studies	1		1			
English	5	2	3			
History	2		2			
Intercultural Studies	7	1	6			
Interdisciplinary Studies	3		3			
Music	6	5	1			
Psychology	25	12	12		1	
Sociology	3	1	2			
Bachelor of Music						
Composition	1	1				
Gospel Performance	0					
Music Education	1	1				
Performance: Instrumental	0					
Performance: Vocal	4	2	2			
Bachelor of Professional Studies						
Organizational Management	0					
Bachelor of Sacred Music						
Sacred Music	1	1				
Bachelor of Science						
Accounting	3.5		3.5			
Adol Ed (English)	3		3			
Adol Ed (SS / History)	1		1			
Business Administration	26.5	11	15.5			
Childhood Education	10	1	9			
Communications	4	2	2			
Computer Science	3		3			
Criminal Justice	7	2	5			
Early Childhood Education	2		2			
Healthcare Management	3				3	
Interdisciplinary Studies	4	4				
Music in Worship	4	3	1			
Nursing	14		14			
Organizational Management	23	8	9		5	1
Pastoral Ministry	16	5	7	4		
Social Work	16	7	9			
Youth & Family Studies	7		7			
UNDERGRADUATE Sub-Total	255	79	137	4	22	13

Degrees Conferred by Program & Site (continued)

July 2019 - June 2020

Program	TOTAL	NYC	Rock	PR	ONL	Corr Fac
Alliance Theological Seminary	85	50	11	15	9	0
Master of Arts						
Biblical Literature	6	3			3	
Biblical Studies	11	5	1		5	
Intercultural Studies	4	3	1			
Intercultural Studies & TESOL	1	1				
Master of Professional Studies	15	5	1	9		
Master of Divinity	37	26	4	6	1	
Doctor of Ministry	11	7	4			
Alliance Grad. School of Counseling	57	30	12	0	15	0
Master of Arts						
Marriage & Family Therapy	19	7	12			
Mental Health Counseling	38	23			15	
School of Bible & Christian Ministry	4					
MA in Anc Jud & Chr Origins	4	1			3	
School of Business & Leadership	30	17	4	0	9	0
MBA	14	14				
MS in Org Ldrshp	16	3	4		9	
School of Education	26	2	5	0	19	0
MAT in TESOL	3				3	
Master of Science						
Childhood Education	5	2			3	
Childhood Special Education	8		5		3	
Inclusive Education	5				5	
TESOL	5				5	
School of Social Work	26					
MSW	26	26				
GRADUATE Sub-Total	228	126	32	15	55	0
Total	483	205	169	19	77	13
Percent	100.0	42.4	35.0	3.9	15.9	2.7

NOTE: Double majors counted at 0.5 for each major

Faculty

Instructional Faculty																
	FT										PT			TOTAL		
	Lecturer	Assistant Professor		Associate Professor		Professor		Sub Total	Adj	Oth*	Sub Total					
Total	5	13	14	22	54	124	12	136	190							
Female	2	40%	6	46%	5	36%	12	55%	25	46%	65	7	72	53%	97	51%
Male	3	60%	7	54%	9	64%	10	45%	29	54%	59	5	64	47%	93	49%
Amer Ind/ Alaska Nat	0	0%	0	0%	0	0%	0	0%	0	0%	0	0	0	0%	0	0%
Asian	1	20%	2	15%	3	21%	4	18%	10	19%	10	1	11	8%	21	11%
Black/Afr Amer	2	40%	3	23%	3	21%	2	9%	10	19%	27	5	32	24%	42	22%
Hispanic/ Latino	1	20%	7	54%	2	14%	0	0%	10	19%	28	2	30	22%	40	21%
NonRes/ Int'l	0	0%	0	0%	0	0%	0	0%	0	0%	1	0	1	1%	1	1%
White	1	20%	1	8%	6	43%	16	73%	24	44%	58	4	62	46%	86	45%

	Admin Faculty**		Emeritus	
	Total	14	23	
Female	7	50%	6	26%
Male	7	50%	17	74%
Amer Ind/ Alaska Nat	0	0%	0	0%
Asian	1	7%	0	0%
Black/Afr Amer	4	29%	3	13%
Hispanic/ Latino	3	21%	1	4%
Nonres Alien	0	0%	0	0%
White	6	43%	19	83%

Highest Degree of FT Instructional Faculty

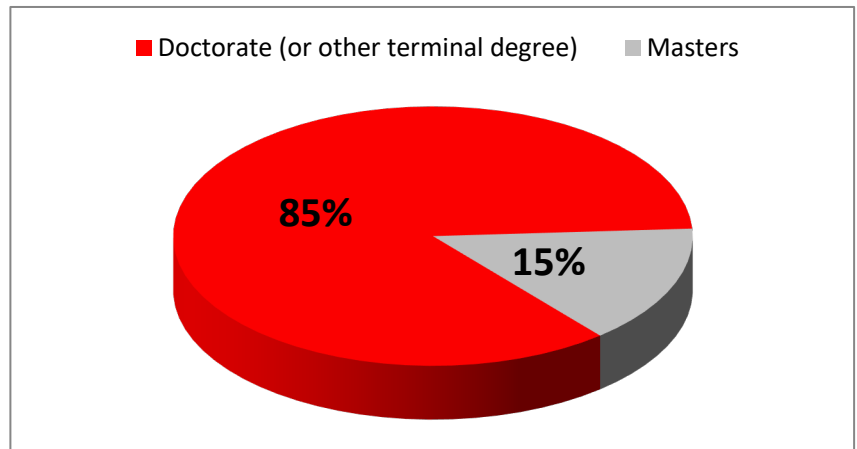

UG Student-Faculty Ratio[^]: 16:1

* Non-instructional faculty or staff teaching as adjuncts

** Administrative faculty who teach PT are also included in the "Oth" count above

[^] As defined by the Common Data Set

Data provided by Human Resources (all except Emeritus) & the Provost's Office (Emeritus)

Table contains faculty from all sites

Facilities & Student Housing

Structures Owned	# Flrs	Sq Ft	Primary Functions
NYC Campus			
2 Washington Street	7	0	
LL			Offices, classrooms, lounge
1st			Lobby, offices
17th			Offices, classrooms, lounge
18th			Offices, classrooms, lounges, conference room
19th			Offices, library
20th			Offices, classrooms, lounges, conference rooms
21st			Offices, classrooms, lounge, board room
22nd			Offices, classrooms, lounge, conference room, practice rooms, auditorium
Housing			
Jersey City	Capacity		
	414	3	Student Housing
4th			Dorm rooms, cafeteria
5th			Dorm rooms, fitness center
6th			Dorm rooms, training room, offices

GRAND TOTAL

Sources: Facilities, Auxiliary & Conference Services

Tuition & Fee Schedule (annual)

Semester-Based Programs

	TRAD UG	ATS	AGSC	Grad Ed	MSW
Regular Tuition					
UG: 12-18 credits	25,000				
UG: Less than 12 credits (<i>per credit</i>)	1,040				
UG: More than 18 credits (<i>per credit</i>)	620				
Graduate (<i>per credit</i>)		595	850	775	850
Other Fees					
Technology	500	500	500	500	500
Audit Tuition					
Less than 12 credits (<i>per credit</i>)	100	100	100	100	100
Estimated Total Tuition & Fees					
	25,500				
(based on annual credit load required for 100% normal time-to-completion in degree)	24-36				

Private Music Lessons: Piano, organ, voice, instrumental					
(per credit or 1/2 hr. of instruction)	400				
Miscellaneous Fees (per semester)					
Orientation Fee (<i>new UG students, fall sem only</i>)	100				
Nursing Program Fee	1,000				
Resident Fees (includes 19-meal plan)					
Room & Board	15,000				

Cohort-Based Programs

	OM	MSOL	MBA	DMin
Number of Credits	36	33	42	36
Cost per Credit	675	775	850	595
Number of Terms	3	3	4	6
Fees (per Term)		250	250	
Dissertation Project Fee				1,000
Estimated Total Program Cost	24,300	26,325	36,700	22,420