

Institutional Research

Fall 2013



FACT BOOK

V. 2

Nyack College Factbook, Fall 2013

Initial printing 1/14/14

Revision 9/22/14

Electronic copy available at www.nyack.edu/facts

For more information, contact:

Office of Institutional Research
Nyack College
1 South Blvd
Nyack, NY 10960

(845) 675-4417
ir@nyack.edu

Revisions Log

<u>Revision Date</u>	<u>Page / Table</u>	<u>Item</u>	<u>Change</u>
9/22/2014	p.33 - Degrees Conferred by Race / Ethnicity		Various counts due to Non-Res Alien / Intl re- classifications

TABLE OF CONTENTS

Key to Abbreviations & Notes on Reporting Conventions	4
Enrollment	
Total Headcount by Program (Credit & Audit)	5
Enrollment Profiles (Credit Only)	
Institutional Summary	6
by Site	7
by Program	
Traditional Undergraduate	8
Organizational Management (OM)	9
Alliance Theological Seminary	10
Alliance Graduate School of Counseling	11
Education (Graduate)	12
Master of Business Administration (MBA)	13
Master of Science in Organizational Leadership (MSOL)	14
Master of Arts in Ancient Judaism & Christian Origins (MAJCO)	15
by Admitted State	16
by Country	17
by Citizenship	18
by Denomination	19
C&MA	20
by Pell Grant Recipients & 1st Generation Students	21
by Degrees/Majors	22
by Department (Traditional Undergraduate)	23
Admissions	
Traditional Undergraduate	24
First-Time Freshmen (FTF)	25
First-Time Full-Time Freshmen (FTFTF)	26
Retention & Graduation	
Retention Rates	
Traditional Undergraduate	27
Graduate	28
Graduation Rates	
Traditional Undergraduate	29
OM	30
Graduate	31
Degrees Conferred	
by Program & Site	32
by Race / Ethnicity	33
Faculty	
Faculty	34
Facilities	
Facilities & Student Housing	35
Financial Information	
Tuition & Fees	36

Key to Abbreviations (Site / Program Names)

Sites

DC	Washington, D. C. <i>(B.S./B.P.S. in Organizational Management & M.S. in Organizational Leadership only)</i>
NYC	Manhattan, NY <i>("NYC" & "Manhattan" used interchangeably)</i>
Online	Online <i>(Refers only to online degree programs, not courses)</i>
PR	San Juan, Puerto Rico
Rockland	Nyack, NY (Main Campus)

Programs

AGSC	Alliance Graduate School of Counseling <i>(includes the M.A. in Mental Health Counseling and M.A. in Marriage & Family Therapy)</i>
AJCO / MAJCO	Master of Arts in Ancient Judaism & Christian Origins
ATS	Alliance Theological Seminary
EDG	School of Education (graduate programs)
MBA	Master of Business Administration
MFT	Marriage & Family Therapy (AGSC program)
MHC	Mental Health Counseling (AGSC program)
MSOL	Master of Science in Organizational Leadership
OM	Bachelor of Science in Organizational Management <i>(Adult degree completion program; offered at extension sites throughout NY, and in Washington, D.C.)</i>
UG	Undergraduate (traditional, semester-based program)

Notes on Reporting Conventions

- 1 The "census date" (the date of the data extraction from campus systems) for enrollment and most other reports is on or about October 15.
- 2 Enrollment figures for cohort-based programs reflect active registrations as of the census date
- 3 Students enrolled in two programs (generally matriculated in one and non-matriculated in the other) are counted only once in the program in which they are matriculated. In the case of matriculated enrollment in two programs, enrollment is counted in the higher-level program. A note indicating how many students have been eliminated from each program for this reason is included on the "Total Headcount by Program" page. (Note: none for Fall 2013).

Total Headcount by Program (Credit & Audit)

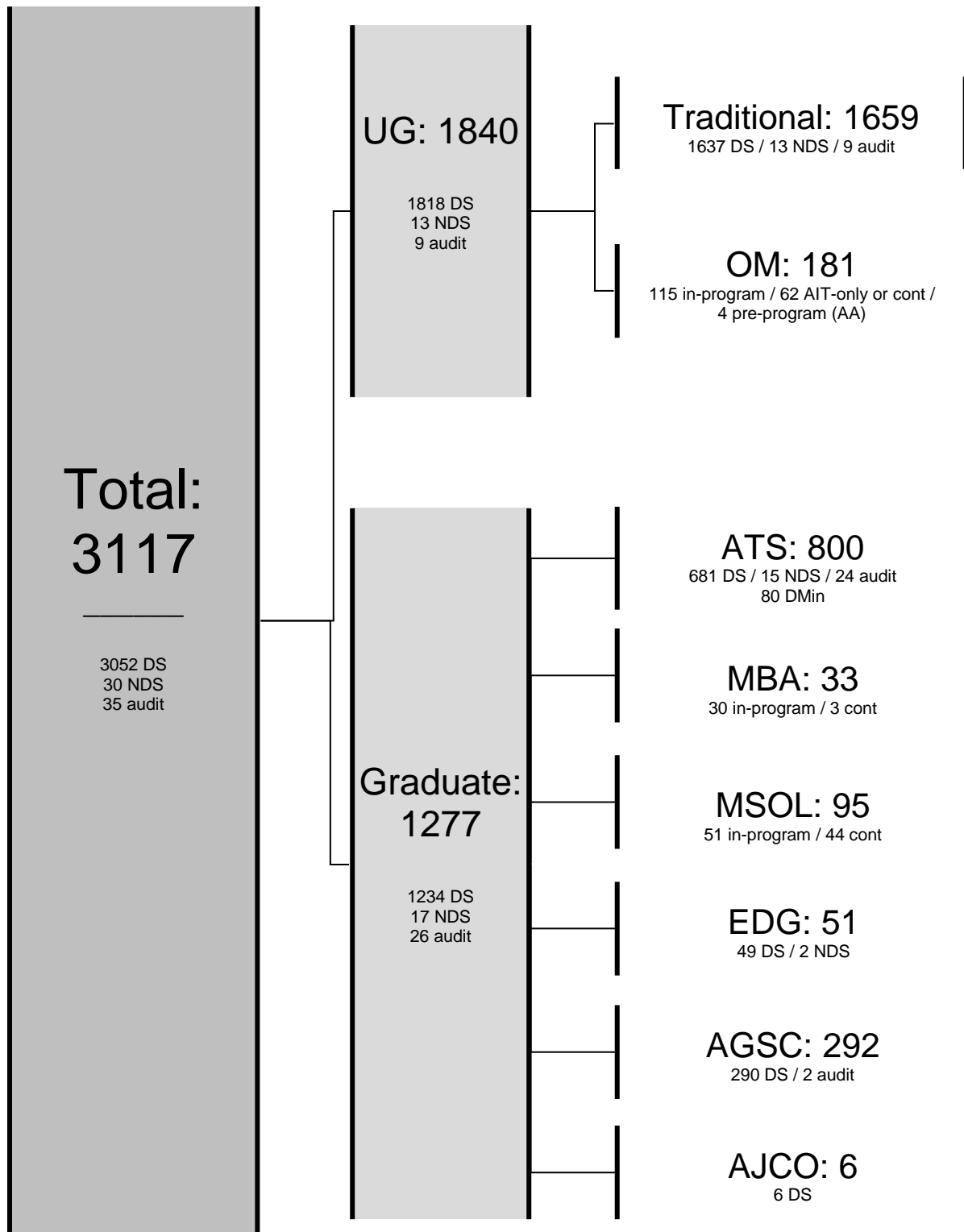

DS - Degree-Seeking

NDS - Non-Degree-Seeking

Cont - In project or thesis continuation

Enrollment Profile

Institutional Summary	Total	
	N	%
Credit Students	3,082	
<i>Audit Only (not included in counts below)</i>	35	
Total Head Count	3,117	

Matriculation		
Degree-Seeking	3052	99.0
Non-Degree	30	1.0
Load Status*		
Full-time	2033	66.0
Part-time	1049	34.0
FTE*		
	2382.7	
Gender		
Female	1810	58.7
Male	1272	41.3
Race/Ethnicity		
American Indian / Alaskan Native	10	0.3
Asian	368	11.9
Black / African American	994	32.3
Hispanic / Latino	808	26.2
Nat Hawaiian / Other Pacif Island	6	0.2
White	616	20.0
Two or More Races	56	1.8
Non-Resident / Int'l	160	5.2
Unknown	64	2.1
Age		
≤ 22	1064	34.5
23-29	639	20.7
30-39	531	17.2
40-49	432	14.0
50-59	312	10.1
60+	104	3.4
<i>Average</i>	32.3	
Marital Status		
Single	2091	67.8
Married	801	26.0
Divorced	110	3.6
Separated	36	1.2
Widowed	21	0.7
Unknown	23	0.7

* FT defined as 12 credits for UG, 9 credits for Grad

Enrollment Profile

by Site	Rockland		Manhattan		OM (NY)		Puerto Rico		Online	
	UG/ATS/Grad		UG/ATS/Grad		OM		UG/ATS		OM/Grad	
	N	%	N	%	N	%	N	%	N	%
Total <i>(credit only)</i>	1,500		1,236		152		155		39	
Percentage	48.7%		40.1%		4.9%		5.0%		1.3%	
<i>Audit Only - not included in counts below</i>	24		9		0		2		0	

Matriculation										
Degree-Seeking	1484	98.9	1222	98.9	152	100.0	155	100.0	39	100.0
Non-Degree	16	1.1	14	1.1	0	0.0	0	0.0	0	0.0
Load Status*										
Full-time	1120	74.7	781	63.2	77	50.7	22	14.2	33	84.6
Part-time	380	25.3	455	36.8	75	49.3	133	85.8	6	15.4
FTE*										
FTE	1246.7		932.7		102.0		66.3		35.0	
FTE %	52.3%		39.1%		4.3%		2.8%		1.5%	
Gender										
Female	836	55.7	790	63.9	99	65.1	64	41.3	21	53.8
Male	664	44.3	446	36.1	53	34.9	91	58.7	18	46.2
Race/Ethnicity										
Amer Indian / Alask Nat	7	0.5	1	0.1	2	1.3	0	0.0	0	0.0
Asian	243	16.2	120	9.7	3	2.0	0	0.0	2	5.1
Black / African American	365	24.3	548	44.3	70	46.1	0	0.0	11	28.2
Hispanic / Latino	241	16.1	367	29.7	37	24.3	155	100.0	8	20.5
Nat Hawaiian / Other Pac Isl	5	0.3	1	0.1	0	0.0	0	0.0	0	0.0
White	507	33.8	69	5.6	24	15.8	0	0.0	16	41.0
Two or More Races	25	1.7	26	2.1	5	3.3	0	0.0	0	0.0
Non-Resident / Int'l	89	5.9	68	5.5	3	2.0	0	0.0	0	0.0
Unknown	18	1.2	36	2.9	8	5.3	0	0.0	2	5.1
Age										
≤22	762	50.8	297	24.0	1	0.7	4	2.6	0	0.0
23-29	307	20.5	275	22.2	29	19.1	14	9.0	14	35.9
30-39	160	10.7	258	20.9	43	28.3	58	37.4	12	30.8
40-49	136	9.1	207	16.7	45	29.6	39	25.2	5	12.8
50-59	96	6.4	148	12.0	28	18.4	33	21.3	7	17.9
60+	39	2.6	51	4.1	6	3.9	7	4.5	1	2.6
Average	28.5		34.6		41.2		41.4		37.3	
Marital Status										
Single	1144	76.3	826	66.8	71	46.7	36	23.2	14	35.9
Married	306	20.4	305	24.7	60	39.5	109	70.3	21	53.8
Divorced	32	2.1	63	5.1	6	3.9	6	3.9	3	7.7
Separated	6	0.4	23	1.9	5	3.3	2	1.3	0	0.0
Widowed	8	0.5	8	0.6	3	2.0	2	1.3	0	0.0
Unknown	4	0.3	11	0.9	7	4.6	0	0.0	1	2.6

* FT defined as 12 credits for UG, 9 credits for Grad

Enrollment Profile

Traditional Undergraduate	Total		Rockland		Manhattan		Puerto Rico	
	N	%	N	%	N	%	N	%
Total <i>(credit only)</i>	1,650		952		678		20	
Percentage	100.0%		57.7%		41.1%		1.2%	
<i>Audit Only - not included in counts below</i>	9		3		6		0	

Matriculation								
Degree-Seeking	1637	99.2	943	99.1	674	99.4	20	100.0
Non-Degree	13	0.8	9	0.9	4	0.6	0	0.0
Load Status								
Full-time (≥ 12 credits)	1410	85.5	875	91.9	530	78.2	5	25.0
Part-time (≤ 11 credit hours)	240	14.5	77	8.1	148	21.8	15	75.0
FTE	1490.0	100.0	900.7	60.4	579.3	38.9	10.0	0.7
Classification								
Freshmen	614	37.2	300	31.5	298	44.0	16	80.0
Sophomore	441	26.7	268	28.2	169	24.9	4	20.0
Junior	303	18.4	206	21.6	97	14.3	0	0.0
Senior	279	16.9	169	17.8	110	16.2	0	0.0
Non-Degree	13	0.8	9	0.9	4	0.6	0	0.0
Gender								
Female	995	60.3	581	61.0	405	59.7	9	45.0
Male	655	39.7	371	39.0	273	40.3	11	55.0
Race/Ethnicity								
Amer Indian / Alaskan Nat	5	0.3	4	0.4	1	0.1	0	0.0
Asian	178	10.8	117	12.3	61	9.0	0	0.0
Black / African American	458	27.8	214	22.5	244	36.0	0	0.0
Hispanic / Latino	463	28.1	179	18.8	264	38.9	20	100.0
Nat Hawaiian / Oth Pacif Isl	6	0.4	5	0.5	1	0.1	0	0.0
White	396	24.0	360	37.8	36	5.3	0	0.0
Two or More Races	36	2.2	20	2.1	16	2.4	0	0.0
Non-Resident / Int'l	83	5.0	46	4.8	37	5.5	0	0.0
Unknown	25	1.5	7	0.7	18	2.7	0	0.0
Age								
≤ 22	1037	62.8	743	78.0	291	42.9	3	15.0
23-29	314	19.0	149	15.7	163	24.0	2	10.0
30-39	132	8.0	38	4.0	88	13.0	6	30.0
40-49	96	5.8	15	1.6	75	11.1	6	30.0
50-59	60	3.6	6	0.6	52	7.7	2	10.0
60+	11	0.7	1	0.1	9	1.3	1	5.0
<i>Average</i>	25.4		22.3		29.4		37.8	
Marital Status								
Single	1441	87.3	903	94.9	532	78.5	6	30.0
Married	166	10.1	46	4.8	106	15.6	14	70.0
Divorced	22	1.3	1	0.1	21	3.1	0	0.0
Separated	14	0.8	1	0.1	13	1.9	0	0.0
Widowed	2	0.1	0	0.0	2	0.3	0	0.0
Unknown	5	0.3	1	0.1	4	0.6	0	0.0

Enrollment Profile

Organizational Management	Total		NY		Online	
	N	%	N	%	N	%
IN PROGRAM (see below)	115		86		29	
Pre-OM (AA) - not included in counts below	4		4		0	
Full-time	0		0		0	
Part-time	4		4		0	
AIT or Cont Only - not included in counts below	62		62		0	
Full-time	0		0		0	
Part-time	62		62		0	
Total (credit only)	181		152		29	
Audit Only - not included in counts below	0		0		0	
FTE	130.3	100.0	102.0	78.3	28.3	21.7

IN PROGRAM

Matriculation						
Degree-Seeking	115	100.0	86	100.0	29	100.0
Non-Degree*	0	0.0	0	0.0	0	0.0
Load Status						
Full-time (≥ 12 credits)	105	91.3	77	89.5	28	96.6
Part-time (≤ 11 credit hours)	10	8.7	9	10.5	1	3.4
Gender						
Female	74	64.3	58	67.4	16	55.2
Male	41	35.7	28	32.6	13	44.8
Race/Ethnicity						
Amer Indian / Alaskan Nat	1	0.9	1	1.2	0	0.0
Asian	1	0.9	0	0.0	1	3.4
Black / African American	42	36.5	34	39.5	8	27.6
Hispanic / Latino	35	30.4	30	34.9	5	17.2
Nat Hawaiian / Other Pacif Island	0	0.0	0	0.0	0	0.0
White	24	20.9	11	12.8	13	44.8
Two or More Races	3	2.6	3	3.5	0	0.0
Non-Resident / Int'l	2	1.7	2	2.3	0	0.0
Unknown	7	6.1	5	5.8	2	6.9
Age						
≤ 22	1	0.9	1	1.2	0	0.0
23-29	28	24.3	21	24.4	7	24.1
30-39	38	33.0	27	31.4	11	37.9
40-49	31	27.0	26	30.2	5	17.2
50-59	15	13.0	10	11.6	5	17.2
60+	2	1.7	1	1.2	1	3.4
Average	38.4		38.2		38.9	
Marital Status						
Single	46	40.0	39	45.3	7	24.1
Married	49	42.6	30	34.9	19	65.5
Divorced	6	5.2	4	4.7	2	6.9
Separated	4	3.5	4	4.7	0	0.0
Widowed	3	2.6	3	3.5	0	0.0
Unknown	7	6.1	6	7.0	1	3.4

Enrollment Profile

ATS	Total		Rockland						Manhattan		Puerto Rico	
	N	%	N	%	N	%	N	%	N	%	N	%
Degree			Master		DMin		Sub-Total		Master		Master	
Total (credit only)	776		263		80		343		298		135	
Percentage	100.0%		33.9%		10.3%		44.2%		38.4%		17.4%	
<i>Audit Only - not inc. in counts below</i>	24		19		0		19		3		2	

Matriculation												
Degree-Seeking	761	98.1	257	97.7	80	100.0	337	98.3	289	97.0	135	100.0
Non-Degree	15	1.9	6	2.3	0	0.0	6	1.7	9	3.0	0	0.0
Load Status*												
Full-time (≥ 9 credits)	286	36.9	139	52.9	7	8.8	146	42.6	123	41.3	17	12.6
Part-time (≤ 8 credit hours)	490	63.1	124	47.1	73	91.3	197	57.4	175	58.7	118	87.4
FTE	449.3	100.0	180.3	40.1	31.3	7.0	211.7	47.1	181.3	40.4	56.3	12.5
Gender												
Female	348	44.8	100	38.0	24	30.0	124	36.2	169	56.7	55	40.7
Male	428	55.2	163	62.0	56	70.0	219	63.8	129	43.3	80	59.3
Race/Ethnicity												
Amer Indian / Alaskan Nat	2	0.3	2	0.8	0	0.0	2	0.6	0	0.0	0	0.0
Asian	145	18.7	91	34.6	12	15.0	103	30.0	42	14.1	0	0.0
Black / African American	256	33.0	52	19.8	30	37.5	82	23.9	174	58.4	0	0.0
Hispanic / Latino	205	26.4	24	9.1	5	6.3	29	8.5	41	13.8	135	100.0
Nat Hawaiian / Oth Pacif Isl	0	0.0	0	0.0	0	0.0	0	0.0	0	0.0	0	0.0
White	101	13.0	65	24.7	26	32.5	91	26.5	10	3.4	0	0.0
Two or More Races	9	1.2	3	1.1	0	0.0	3	0.9	6	2.0	0	0.0
Non-Resident / Int'l	51	6.6	24	9.1	6	7.5	30	8.7	21	7.0	0	0.0
Unknown	7	0.9	2	0.8	1	1.3	3	0.9	4	1.3	0	0.0
Age												
≤ 22	13	1.7	10	3.8	0	0.0	10	2.9	2	0.7	1	0.7
23-29	142	18.3	82	31.2	0	0.0	82	23.9	48	16.1	12	8.9
30-39	211	27.2	65	24.7	17	21.3	82	23.9	77	25.8	52	38.5
40-49	189	24.4	58	22.1	19	23.8	77	22.4	79	26.5	33	24.4
50-59	159	20.5	35	13.3	31	38.8	66	19.2	62	20.8	31	23.0
60+	62	8.0	13	4.9	13	16.3	26	7.6	30	10.1	6	4.4
<i>Average</i>	41.8		37.9		50.2		40.7		43.0		42.0	
Marital Status												
Single	310	39.9	118	44.9	12	15.0	130	37.9	150	50.3	30	22.2
Married	401	51.7	129	49.0	63	78.8	192	56.0	114	38.3	95	70.4
Divorced	44	5.7	13	4.9	4	5.0	17	5.0	21	7.0	6	4.4
Separated	8	1.0	1	0.4	0	0.0	1	0.3	5	1.7	2	1.5
Widowed	9	1.2	1	0.4	1	1.3	2	0.6	5	1.7	2	1.5
Unknown	4	0.5	1	0.4	0	0.0	1	0.3	3	1.0	0	0.0

Enrollment Profile

AGSC	Total		Rockland						Manhattan	
	N	%	N	%	N	%	N	%	N	%
Degree			MHC		MFT		Sub-Total		MHC	
Total <i>(credit only)</i>	290		56		66		122		168	
Percentage	100.0%		19.3%		22.8%		42.1%		57.9%	
<i>Audit Only - not included in counts below</i>	2		0		2		2		0	

Matriculation										
Degree-Seeking	290	100.0	56	100.0	66	100.0	122	100.0	168	100.0
Non-Degree	0	0.0	0	0.0	0	0.0	0	0.0	0	0.0
Load Status*										
Full-time (≥ 9 credits)	114	39.3	31	55.4	16	24.2	47	38.5	67	39.9
Part-time (≤ 8 credit hours)	176	60.7	25	44.6	50	75.8	75	61.5	101	60.1
FTE	172.7	100.0	39.3	22.8	32.7	18.9	72.0	41.7	100.7	58.3
Gender										
Female	240	82.8	42	75.0	50	75.8	92	75.4	148	88.1
Male	50	17.2	14	25.0	16	24.2	30	24.6	20	11.9
Race/Ethnicity										
Amer Indian / Alaskan Nat	0	0.0	0	0.0	0	0.0	0	0.0	0	0.0
Asian	36	12.4	6	10.7	14	21.2	20	16.4	16	9.5
Black / African American	115	39.7	17	30.4	22	33.3	39	32.0	76	45.2
Hispanic / Latino	63	21.7	9	16.1	11	16.7	20	16.4	43	25.6
Nat Hawaiian / Other Pac Isl	0	0.0	0	0.0	0	0.0	0	0.0	0	0.0
White	50	17.2	23	41.1	12	18.2	35	28.7	15	8.9
Two or More Races	3	1.0	0	0.0	1	1.5	1	0.8	2	1.2
Non-Resident / Int'l	8	2.8	0	0.0	3	4.5	3	2.5	5	3.0
Unknown	15	5.2	1	1.8	3	4.5	4	3.3	11	6.5
Age										
≤ 22	8	2.8	3	5.4	3	4.5	6	4.9	2	1.2
23-29	81	27.9	22	39.3	20	30.3	42	34.4	39	23.2
30-39	87	30.0	14	25.0	12	18.2	26	21.3	61	36.3
40-49	58	20.0	10	17.9	13	19.7	23	18.9	35	20.8
50-59	40	13.8	4	7.1	12	18.2	16	13.1	24	14.3
60+	16	5.5	3	5.4	6	9.1	9	7.4	7	4.2
<i>Average</i>	38.3		34.8		39.9		37.5		38.8	
Marital Status										
Single	155	53.4	37	66.1	26	39.4	63	51.6	92	54.8
Married	101	34.8	15	26.8	31	47.0	46	37.7	55	32.7
Divorced	23	7.9	2	3.6	6	9.1	8	6.6	15	8.9
Separated	6	2.1	1	1.8	1	1.5	2	1.6	4	2.4
Widowed	4	1.4	1	1.8	2	3.0	3	2.5	1	0.6
Unknown	1	0.3	0	0.0	0	0.0	0	0.0	1	0.6

Enrollment Profile

Education (Graduate)	Total		Rockland		Manhattan		Online	
	N	%	N	%	N	%	N	%
Total <i>(credit only)</i>	51		17		26		8	
Percentage	100.0%		33.3%		51.0%		15.7%	
<i>Audit Only - not included in counts below</i>	0		0		0		0	

Matriculation								
Degree-Seeking	49	<i>96.1</i>	16	<i>94.1</i>	25	<i>96.2</i>	8	<i>100.0</i>
Non-Degree	2	<i>3.9</i>	1	<i>5.9</i>	1	<i>3.8</i>	0	<i>0.0</i>
Load Status*								
Full-time (≥ 9 credits)	37	<i>72.5</i>	16	<i>94.1</i>	18	<i>69.2</i>	3	<i>37.5</i>
Part-time (≤ 8 credit hours)	14	<i>27.5</i>	1	<i>5.9</i>	8	<i>30.8</i>	5	<i>62.5</i>
FTE	41.7	<i>100.0</i>	16.3	<i>39.2</i>	20.7	<i>49.6</i>	4.7	<i>11.2</i>
Gender								
Female	41	<i>80.4</i>	12	<i>70.6</i>	24	<i>92.3</i>	5	<i>62.5</i>
Male	10	<i>19.6</i>	5	<i>29.4</i>	2	<i>7.7</i>	3	<i>37.5</i>
Race/Ethnicity								
Amer Indian / Alaskan Nat	0	<i>0.0</i>	0	<i>0.0</i>	0	<i>0.0</i>	0	<i>0.0</i>
Asian	3	<i>5.9</i>	1	<i>5.9</i>	1	<i>3.8</i>	1	<i>12.5</i>
Black / African American	22	<i>43.1</i>	3	<i>17.6</i>	17	<i>65.4</i>	2	<i>25.0</i>
Hispanic / Latino	9	<i>17.6</i>	2	<i>11.8</i>	5	<i>19.2</i>	2	<i>25.0</i>
Nat Hawaiian / Other Pacif Island	0	<i>0.0</i>	0	<i>0.0</i>	0	<i>0.0</i>	0	<i>0.0</i>
White	15	<i>29.4</i>	10	<i>58.8</i>	2	<i>7.7</i>	3	<i>37.5</i>
Two or More Races	0	<i>0.0</i>	0	<i>0.0</i>	0	<i>0.0</i>	0	<i>0.0</i>
Non-Resident / Int'l	2	<i>3.9</i>	1	<i>5.9</i>	1	<i>3.8</i>	0	<i>0.0</i>
Unknown	0	<i>0.0</i>	0	<i>0.0</i>	0	<i>0.0</i>	0	<i>0.0</i>
Age								
≤ 22	2	<i>3.9</i>	1	<i>5.9</i>	1	<i>3.8</i>	0	<i>0.0</i>
23-29	26	<i>51.0</i>	12	<i>70.6</i>	8	<i>30.8</i>	6	<i>75.0</i>
30-39	9	<i>17.6</i>	2	<i>11.8</i>	7	<i>26.9</i>	0	<i>0.0</i>
40-49	6	<i>11.8</i>	0	<i>0.0</i>	6	<i>23.1</i>	0	<i>0.0</i>
50-59	8	<i>15.7</i>	2	<i>11.8</i>	4	<i>15.4</i>	2	<i>25.0</i>
60+	0	<i>0.0</i>	0	<i>0.0</i>	0	<i>0.0</i>	0	<i>0.0</i>
Average	33.5		28.8		36.6		33.3	
Marital Status								
Single	36	<i>70.6</i>	12	<i>70.6</i>	18	<i>69.2</i>	6	<i>75.0</i>
Married	13	<i>25.5</i>	5	<i>29.4</i>	6	<i>23.1</i>	2	<i>25.0</i>
Divorced	1	<i>2.0</i>	0	<i>0.0</i>	1	<i>3.8</i>	0	<i>0.0</i>
Separated	0	<i>0.0</i>	0	<i>0.0</i>	0	<i>0.0</i>	0	<i>0.0</i>
Widowed	0	<i>0.0</i>	0	<i>0.0</i>	0	<i>0.0</i>	0	<i>0.0</i>
Unknown	1	<i>2.0</i>	0	<i>0.0</i>	1	<i>3.8</i>	0	<i>0.0</i>

Enrollment Profile

MBA	Total		Rockland		Manhattan		Online	
	N	%	N	%	N	%	N	%
IN PROGRAM <i>(see below)</i>	30		18		10		2	
PROJECT CONT. - <i>not included in counts below</i>	3		0		3		0	
Total <i>(credit only)</i>	33		18		13		2	
Percentage	100.0%		54.5%		39.4%		6.1%	
<i>Audit Only - not included in counts below</i>	0		0		0		0	
FTE	30.3	100.0	18.0	59.3	10.3	34.1	2.0	6.6

Matriculation								
Degree-Seeking	30	100.0	18	100.0	10	100.0	2	100.0
Non-Degree	0	0.0	0	0.0	0	0.0	0	0.0
Load Status								
Full-time (≥ 9 credits)	29	96.7	18	100.0	9	90.0	2	100.0
Part-time (≤ 8 credit hours)	1	3.3	0	0.0	1	10.0	0	0.0
Gender								
Female	6	20.0	3	16.7	3	30.0	0	0.0
Male	24	80.0	15	83.3	7	70.0	2	100.0
Race/Ethnicity								
Amer Indian / Alaskan Nat	0	0.0	0	0.0	0	0.0	0	0.0
Asian	1	3.3	1	5.6	0	0.0	0	0.0
Black / African American	7	23.3	3	16.7	3	30.0	1	50.0
Hispanic / Latino	7	23.3	2	11.1	4	40.0	1	50.0
Nat Hawaiian / Other Pacif Island	0	0.0	0	0.0	0	0.0	0	0.0
White	5	16.7	4	22.2	1	10.0	0	0.0
Two or More Races	1	3.3	1	5.6	0	0.0	0	0.0
Non-Resident / Int'l	9	30.0	7	38.9	2	20.0	0	0.0
Unknown	0	0.0	0	0.0	0	0.0	0	0.0
Age								
≤ 22	1	3.3	1	5.6	0	0.0	0	0.0
23-29	16	53.3	13	72.2	2	20.0	1	50.0
30-39	8	26.7	1	5.6	6	60.0	1	50.0
40-49	4	13.3	2	11.1	2	20.0	0	0.0
50-59	1	3.3	1	5.6	0	0.0	0	0.0
60+	0	0.0	0	0.0	0	0.0	0	0.0
<i>Average</i>	31.1		29.8		33.7		29.3	
Marital Status								
Single	19	63.3	13	72.2	5	50.0	1	50.0
Married	10	33.3	5	27.8	5	50.0	0	0.0
Divorced	1	3.3	0	0.0	0	0.0	1	50.0
Separated	0	0.0	0	0.0	0	0.0	0	0.0
Widowed	0	0.0	0	0.0	0	0.0	0	0.0
Unknown	0	0.0	0	0.0	0	0.0	0	0.0

Enrollment Profile

MSOL	Total		Rockland		Manhattan	
	N	%	N	%	N	%
IN PROGRAM (see below)	51		23		28	
THESIS CONT. - not included in counts below	44		25		19	
Total (credit only)	95		48		47	
Percentage	100.0%		50.5%		49.5%	
Audit Only - not included in counts below	0		0		0	
FTE	62.3	100.0	28.0	44.9	34.3	55.1

Matriculation						
Degree-Seeking	51	100.0	23	100.0	28	100.0
Non-Degree	0	0.0	0	0.0	0	0.0
Load Status						
Full-time (≥ 9 credits)	46	90.2	18	78.3	28	100.0
Part-time (≤ 8 credit hours)	5	9.8	5	21.7	0	0.0
Gender						
Female	38	74.5	13	56.5	25	89.3
Male	13	25.5	10	43.5	3	10.7
Race/Ethnicity						
Amer Indian / Alaskan Nat	1	2.0	1	4.3	0	0.0
Asian	1	2.0	1	4.3	0	0.0
Black / African American	30	58.8	10	43.5	20	71.4
Hispanic / Latino	7	13.7	4	17.4	3	10.7
Nat Hawaiian / Other Pacif Island	0	0.0	0	0.0	0	0.0
White	4	7.8	4	17.4	0	0.0
Two or More Races	1	2.0	0	0.0	1	3.6
Non-Resident / Int'l	3	5.9	2	8.7	1	3.6
Unknown	4	7.8	1	4.3	3	10.7
Age						
≤ 22	1	2.0	1	4.3	0	0.0
23-29	14	27.5	6	26.1	8	28.6
30-39	17	33.3	5	21.7	12	42.9
40-49	15	29.4	9	39.1	6	21.4
50-59	4	7.8	2	8.7	2	7.1
60+	0	0.0	0	0.0	0	0.0
Average	36.8		37.5		36.3	
Marital Status						
Single	28	54.9	13	56.5	15	53.6
Married	13	25.5	5	21.7	8	28.6
Divorced	3	5.9	1	4.3	2	7.1
Separated	3	5.9	2	8.7	1	3.6
Widowed	2	3.9	2	8.7	0	0.0
Unknown	2	3.9	0	0.0	2	7.1

Enrollment Profile

Ancient Judaism and Christian Origins	NYC	
	N	%
Total <i>(credit only)</i>	6	
<i>Audit Only - not included in counts below</i>	0	

Matriculation		
Degree-Seeking	6	100.0
Non-Degree*	0	0.0
Load Status		
Full-time (≥ 9 credits)	6	100.0
Part-time (≤ 8 credit hours)	0	0.0
FTE	6.0	100.0
Gender		
Female	2	33.3
Male	4	66.7
Race/Ethnicity		
Amer Indian / Alaskan Nat	0	0.0
Asian	0	0.0
Black / African American	0	0.0
Hispanic / Latino	2	33.3
Nat Hawaiian / Other Pacif Island	0	0.0
White	4	66.7
Two or More Races	0	0.0
Non-Resident / Int'l	0	0.0
Unknown	0	0.0
Age		
≤ 22	1	16.7
23-29	4	66.7
30-39	0	0.0
40-49	1	16.7
50-59	0	0.0
60+	0	0.0
<i>Average</i>	28.6	
Marital Status		
Single	4	66.7
Married	2	33.3
Divorced	0	0.0
Separated	0	0.0
Widowed	0	0.0
Unknown	0	0.0

Enrollment by Admitted State

State	Total		UG			OM	ATS			AGSC	MSOL	MBA	EDG	AJCO
	N	%	Rock	NYC	PR		Rock	NYC	PR					
NY & NJ	2323	75.4												
New York	1912		470	567		135	142	240		222	66	20	45	5
New Jersey	411		152	49		20	91	30		46	17	3	3	
Mid-Atlantic	115	3.7												
DC	5		1			3		1						
Delaware	2		2											
Maryland	24		13	2		6	1				2			
Pennsylvania	73		45	3		2	18	2		3				
Virginia	11		6			2	1			1	1			
New England	135	4.4												
Connecticut	79		43	6		2	22	2		1	2	1		
Maine	7		7											
Massachusetts	27		23	1			3							
New Hampshire	8		6				2							
Rhode Island	2		1				1							
Vermont	12		10			1				1				
South/Southeast	75	2.4												
Alabama	4		3	1										
Florida	27		17	3			5		1	1				
Georgia	8		1			2	2			1	2			
Louisiana	1		1											
Mississippi	1					1								
North Carolina	9		3	2		1	3							
Oklahoma	1						1							
South Carolina	2						1			1				
Tennessee	1		1											
Texas	21		17				3						1	
Midwest	60	1.9												
Illinois	4		3				1							
Indiana	3		2	1										
Michigan	6		4			1				1				
Minnesota	4		3				1							
Missouri	4		3											1
Nebraska	1						1							
Ohio	22		16	1		1	3	1						
Wisconsin	16		11				3			2				
West	47	1.5												
Alaska	2		1				1							
Arizona	5		5											
California	21		16	2		1	2							
Colorado	8		8											
Hawaii	2		1				1							
Montana	1		1											
Oregon	2		2											
Washington	4		4											
Wyoming	2		1				1							
Puerto Rico	158	5.1	2		20		1		134		1			
International	168	5.5	47	40		3	31	22		10	4	9	2	
Undesignated	1	0.0					1							
Total	3082	100	952	678	20	181	343	298	135	290	95	33	51	6

Total number of states represented: 39 (+ DC & Puerto Rico)

Enrollment by Country

Country	Total		UG			OM	ATS			AGSC	MSOL	MBA	EDG	AJCO
	N	%	Rock	NYC	PR		Rock	NYC	PR					
USA	2725	88.4	859	583	19	169	280	251	135	267	85	22	49	6
Other North America	20	0.6												
Canada	17		6	1		1	6			1	1	1		
Mexico	3			2						1				
Central America	6	0.2												
Belize	1			1										
El Salvador	1			1										
Guatemala	3			1		1							1	
Panama	1					1								
South America	39	1.3												
Argentina	1			1										
Brazil	13		3	3		1	1	1		4				
Chile	1			1										
Colombia	3		1	2										
Ecuador	2		2											
Guyana	8		2	2		1		1		1	1			
Peru	9		1	3		1	2			1		1		
Venezuela	2		1				1							
Caribbean	96	3.1												
Barbados	3			2			1							
Dominica	2			1				1						
Dominican Rep.	12		4	4	1			2				1		
Grenada	3		1	1						1				
Haiti	26		7	13		1	2			1	2			
Jamaica	32		8	7		2	1	10		4				
Saint Kitts & Nevis	1									1				
Saint Lucia	1			1										
St Vinc & Grenadines	1						1							
Trinidad and Tobago	15		1	9		1		2		1	1			
Asia	138	4.5												
China	12		1	3		1	4	1		1		1		
Hong Kong	3		1				1	1						
India	7		3				2	2						
Indonesia	2							2						
Japan	1							1						
Jordan	1											1		
Korea, South	93		21	24			29	16		2			1	
Lebanon	1									1				
Malaysia	4			1				2			1			
Philippines	6		2	2			1	1					1	
Syria	1												1	
Taiwan	3		1				1	1						
Vietnam	4		1				2						1	

Enrollment by Country (continued)

Country	Total		UG			OM	ATS			AGSC	MSOL	MBA	EDG	AJCO
	N	%	Rock	NYC	PR		Rock	NYC	PR					
Europe	34	1.1												
Albania	1										1			
France	2			2										
Germany	10		6									4		
Netherlands	2					1	1							
Norway	1						1							
Poland	3		3											
Portugal	2		1							1				
Russia	2		2											
Spain	2		1	1										
Turkey	1						1							
United Kingdom	8		5	1			1				1			
Africa	23	0.7												
Angola	1						1							
Burkina Faso	3		1	1						1				
Ethiopia	2		1				1							
Ghana	4		1				1	1			1			
Liberia	3			1			1	1						
Madagascar	1										1			
Nigeria	7		4	2				1						
South Africa	2		1							1				
Unknown	1	0.0		1										
Total	3082	100	952	678	20	181	343	298	135	290	95	33	51	6

Total number of countries represented: 57

NOTE: USA = U.S. citizens. All other countries = international & permanent resident students

Enrollment by Citizenship

Site	Program	U.S. Citizen		Permanent Resident		Non-Resident / Int'l	
		N	%	N	%	N	%
Rockland		1,320	88.0	91	6.1	89	5.9
	Traditional UG	859		47		46	
	ATS	280		33		30	
	AGSC	112		7		3	
	EDG	16		0		1	
	MBA	9		2		7	
	(Project Cont.)	0		0		0	
	MSOL	21		0		2	
	(Thesis Cont.)	23		2		0	
Manhattan		1,072	86.7	96	7.8	68	5.5
	Traditional UG	583		58		37	
	ATS	251		26		21	
	AGSC	155		8		5	
	EDG	25		0		1	
	MBA	8		0		2	
	(Project Cont.)	3		0		0	
	MSOL	24		3		1	
	(Thesis Cont.)	17		1		1	
	MAJCO	6		0		0	
OM (NY)		142	93.4	7	4.6	3	2.0
	OM	78		6		2	
	(Pre-OM (AA))	3		0		1	
	(AIT or Cont only)	61		1		0	
Puerto Rico		154	99.4	1	0.6	0	0.0
	Traditional UG	19		1		0	
	ATS	135		0		0	
Online		37	94.9	2	5.1	0	0.0
	OM	27		2		0	
	EDG	8		0		0	
	MBA	2		0		0	
TOTAL		2,725	88.4	197	6.4	160	5.2

Enrollment by Denomination

Denomination	Total		Trad UG			OM	ATS				AGSC	MSOL	MBA	EDG	AJCO
	N	%	Rock	NYC	PR		DMin	Rock	NYC	PR					
Adventist	25	0.8													
ADVENTIST CHR CHURCH	2		1												1
SEVENTH DAY ADVENTIST	23		10	4		2				7					
Anglican / Episcopal	11	0.4													
ANGLICAN	3		3												
THE EPISCOPAL CHURCH	8		4	1						1	1			1	
Baptist	352	11.4													
AMERIC. BAPTIST IN USA	72		26	21		2	1	4	7	1	4	1	2	2	1
BAPT CONV OF ONT & QUEBEC	1		1												
BAPT GENERAL CONFERENCE	3							1						2	
BAPT MISS ASSOC. OF AMERICA	1								1						
BAPTIST- OTHER	256		86	52		12	8	21	39	6	23	7	1	1	
CONS BAPT ASSOC OF AMER	1										1				
INDEPENDENT BAPTIST	1														
NAT'L BAPTIST CONVENTION	5						2	2	1						
SOUTHERN BAPTIST CONV	12		2	1		1			4	1	3				
Brethren	11	0.4													
BRETHREN IN CHRIST CHURCH	1														1
CHURCH OF THE BRETHREN	4		1	1				1		1					
PLYMOUTH BRETHREN	3					1			1		1				
BRETHREN- OTHER	3		2								1				
C&MA	373	12.1	173	23	9	4	27	66	9	29	28		2	3	
Church of God (Anderson, IN)	11	0.4	2	2				1	5					1	
Churches of Christ-Chr Ch	17	0.6													
CHR CHURCH (Disciples of Christ)	10		1	2	1		1		2	3					
CHURCHES OF CHRIST	7		4	1					1		1				
Churches of God (Gen Conf)	13	0.4	3	6				2			1	1			
Evangelical Church in Canada	14	0.5	7	3				1	1		1			1	
Evangelical Cong Church	10	0.3	3	3				3					1		
Evangelical Covenant Church	5	0.2						3	2						
Evangelical Free Church	20	0.6	6	2		1	2	3	2		4				
Inter/Multidenominational	17	0.6	2	3		1	1	2	5		3				
Jewish	9	0.3													
MESSIANIC JEWISH	6		2	1		1				1				1	
TRADITIONAL JUDAISM	3					3									
Lutheran	14	0.5													
EVANG LUTHERAN IN AMER	3					1		1				1			
EVANG LUTHERAN IN CAN	1			1											
LUTHERAN BRETHREN	1							1							
LUTHERAN- OTHER	9		5	1		1					2				
Mennonite	7	0.2													
MENNONITE CHURCH	4			3						1					
MENNONITE- OTHER	3			1					2						
Methodist	99	3.2													
AFRICAN METH EPISC (AME)	32		7	6		1	1		12		3	1	1		
AFRICAN METH EPISC ZION	6			2				2	1		1				
CHRISTIAN METHODIST EPISC	3					2			1						
FREE METHODIST CHURCH	1										1				
INDEPENDENT METHODIST	8		4			1			2		1				
METHODIST- OTHER	17		8	4			1	1	1	1	1				
UNITED METHODIST	25		8	1		1	1	5	2		5	1		1	
WESLEYAN	7		7												
Nat'l Assoc of Cong Chr Ch	9	0.3	3			1	2	2	1						

Enrollment by Denomination (continued)

Denomination	Total		UG			OM	ATS				AGSC	MSOL	MBA	EDG	AJCO
	N	%	Rock	NYC	PR		DMin	Rock	NYC	PR					
Nazarene	18	0.6	7	2			2	1	4	1	1				
Nondenominational	764	24.8	193	211		56	18	47	86	1	92	35	12	13	
Orthodox	14	0.5													
GREEK ORTHODOX	2		1								1				
ORTHODOX- OTHER	12		5	1		1					3	2			
Pentecostal	678	22.0													
APOSTOLIC	25		6	7					8		2		1	1	
APOSTOLIC PENTECOSTAL	23		8	7					2		3	1	1	1	
ASSEMBLIES OF GOD	144		44	44		4	1	11	7	5	16	2		6	4
CHURCH OF GOD (Clev, TN)	7									6	1				
CHURCH OF GOD- OTHER	20		6	7		1			5		1				
CHURCH OF GOD IN CHRIST	5			1			1	2	1						
FOUR SQUARE GOSPEL CH	5		3	1							1				
FULL GOSPEL	13		4	4					3	1	1				
PENTECOSTAL ASSEMB OF CAN	29		13	11					1	2	1	1			
PENTECOSTAL- OTHER	407		95	147	1	16	3	11	40	47	30	8	3	5	1
Presbyterian	134	4.3													
ASSOC REF PRESBYTERIAN	6		2	1			1	1			1				
CUMBERLAND PRESB CHURCH	1			1											
EVANGELICAL PRESBYTERIAN	10		6	2			1		1						
ORTHODOX PRESBYTERIAN	1									1					
PRESB CHURCH IN AMERICA	34		8	8				8	5		5				
PRESB CHURCH IN CANADA	1		1												
PRESBYTERIAN CHURCH (USA)	14		1				1	8	1	1	2				
REFORMED PRESBYTERIAN	12			3				5	2		1			1	
PRESBYTERIAN - OTHER	55		17	9				14	11	1	2		1		
Reformed	36	1.2													
CHRISTIAN REFORMED CHURCH	15		4	3				4	1		3				
REFORMED CHURCH IN AMER	14		6					5			1			2	
REFORMED CHURCH	7		3	2				2							
Roman Catholic	133	4.3	82	12		17		1		1	8	6	2	4	
Salvation Army	25	0.8	12	1		3	1	2			3	3			
United Church of Christ	1	0.0		1											
Other	98	3.2													
BIBLE CHURCH/FELLOWSHIP	3		3												
EVANGELICAL	45		15	17	1	1	1	3		3	3	1			
INDEPENDENT	23		1		5			1		16					
MUSLIM	1												1		
OTHER	19		4	1		1	2	3	2	3	2	1			
PROTESTANT	7		5	1									1		
Undesignated / Unknown	164	5.3	16	28	3	45	1	8	17	4	13	22	4	3	
Total	3082	100.0	952	678	20	181	80	263	298	135	290	95	33	51	6

* Major categories are those used by The Association of Theological Schools

Enrollment by C&MA (Christian & Missionary Alliance)

Site	Program	C&MA Students	Total Students	Percentage
Rockland		293	1500	19.5%
	Traditional UG	173	952	18.2%
	ATS	66	263	25.1%
	<i>DMin</i>	27	80	33.8%
	AGSC	24	122	19.7%
	EDG	2	17	11.8%
	MBA	1	18	5.6%
	<i>(Project Cont.)</i>	0	0	N/A
	MSOL	0	23	0.0%
	<i>(Thesis Cont.)</i>	0	25	0.0%
Manhattan		38	1236	3.1%
	Traditional UG	23	678	3.4%
	ATS	9	298	3.0%
	AGSC	4	168	2.4%
	EDG	1	26	3.8%
	MBA	1	10	10.0%
	<i>(Project Cont.)</i>	0	3	0.0%
	MSOL	0	28	0.0%
	<i>(Thesis Cont.)</i>	0	19	0.0%
	MAJCO	0	6	0.0%
OM (NY)		3	152	2.0%
	OM	1	86	1.2%
	<i>(Pre-OM - AA)</i>	0	4	0.0%
	<i>(AIT or Cont only)</i>	2	62	3.2%
Puerto Rico		38	155	24.5%
	ATS	29	135	21.5%
	Traditional UG	9	20	45.0%
Online		1	39	2.6%
	OM	1	29	3.4%
	EDG	0	8	0.0%
	MBA	0	2	0.0%
TOTAL		373	3,082	12.1%

Enrollment by Pell Grant Recipients & 1st Generation Students

	TOTAL		TRAD UG (Rockland)		TRAD UG (Manhattan)		TRAD UG (Puerto Rico)		OM	
	N	%	N	%	N	%	N	%	N	%
Pell Grant Recipients	997	54.8	481	51.0	429	63.6	12	60.0	75	41.4
Total enrollment (degree-seeking)	1,818		943		674		20		181	
Female	610	55.6	287	50.1	264	65.8	5	55.6	54	47.0
Male	1,098		573		401		9		115	
Male	387	53.8	194	52.4	165	60.4	7	63.6	21	31.8
	720		370		273		11		66	
Amer Indian / Alaskan Nat	3	42.9	1	25.0	1	100.0	0	N/A	1	50.0
	7		4		1		0		2	
Asian	97	53.9	61	53.0	35	57.4	0	N/A	1	25.0
	180		115		61		0		4	
Black / African American	331	62.1	135	63.4	164	67.8	0	N/A	32	41.0
	533		213		242		0		78	
Hispanic / Latino	363	72.3	136	76.8	192	73.0	12	60.0	23	54.8
	502		177		263		20		42	
Native Hawaiian / Other Pac Island	5	83.3	4	80.0	1	100.0	0	N/A	0	N/A
	6		5		1		0		0	
White	162	37.8	135	37.8	17	48.6	0	N/A	10	27.0
	429		357		35		0		37	
Two or More Races	19	46.3	6	30.0	8	50.0	0	N/A	5	100.0
	41		20		16		0		5	
Non-Resident / Int'l	0	0.0	0	0.0	0	0.0	0	N/A	0	0.0
	85		45		37		0		3	
Unknown	17	48.6	3	42.9	11	61.1	0	N/A	3	30.0
	35		7		18		0		10	
1st Generation Students*	607	37.2	274	31.4	262	43.3	8	50.0	63	45.0
Number of FAFSA applicants	1633		872		605		16		140	

* as determined by FAFSA applications

* students included when 1) at least one parent's education is known, and 2) all known did not attend college

Degrees / Majors by Site

	TOTAL	Rockland	Manhattan	OM (NY)	PR	Online
Alliance Theological Seminary & College of Bible and Christian Ministry						
Alliance Theological Seminary						
MA (Biblical Literature)	46	21	25			
MA in Intercultural Studies	12	12				
MDiv	460	185	212		63	
MPS	163	39	52		72	
DMin	80	80				
Sub-Total	761	337	289		135	
College of Bible and Christian Ministry						
AA - Biblical Studies	10		10			
BA - Biblical & Theological Studies	79.5	23	56.5			
BA - Cross-Cultural Studies	10	10				
BA - Intercultural Studies	29	29				
BA - Interdisciplinary Studies^	8	6	2			
BS - Christian Education	1	1				
BS - Interdisciplinary Studies^	150	57	93			
BS - Pastoral Ministry	98	42	36		20	
BS - Youth & Family Studies	47	47				
MA - Ancient Judaism & Christian Origins	6		6			
Sub-Total	438.5	215	203.5		20	
TOTAL (ATS & CBCM)	1199.5	552	492.5		155	
College of Arts & Sciences						
AA - General Education	36	1	35			
AA - Liberal Arts & Sciences	58	17	41			
AGSC Prerequisites	6	3	3			
BA - Biology	17	17				
BA - English	32.5	22	10.5			
BA - History	17	9	8			
BA - Mathematics	3	3				
BA - Philosophy	2	2				
BA - Psychology	169.5	85	84.5			
BA - Religion	2.5	2.5				
BA - Sociology	14	13	1			
BS - Communications	48	46	2			
BS - Computer Science	21	21				
BS - Criminal Justice	75	49	26			
BS - Social Work	113	47	66			
TOTAL (CAS)	614.5	337.5	277			

Degrees / Majors by Site (continued)

	TOTAL	Rockland	Manhattan	OM (NY)	PR	Online
College of Graduate and Professional Programs						
Alliance Graduate School of Counseling						
MA - Marriage & Family Therapy	66	66				
MA - Mental Health Counseling	224	56	168			
Sub-Total	290	122	168			
School of Business and Leadership						
AS - Business Administration	7	2	5			
BS - Accounting	22	22				
BS - Business Administration	166	98	68			
Adult Degree Completion Program						
AA - General Education (pre-OM)	4			4		
AIT or Cont only	62			62		
BS - Organizational Management	107			79		28
BPS - Organizational Management	8			7		1
MBA	30	18	10			2
MBA (Project Continuation)	3		3			
MSOL	51	23	28			
MSOL (Thesis Continuation)	44	25	19			
Sub-Total	504	188	133	152		31
School of Education						
BS - Adol Ed - English	8	8				
BS - Adol Ed - Mathematics	9	9				
BS - Adol Ed - Social St / History	11	6	5			
BS - Childhood Education	63	27	36			
BS - Early Childhood Education	18	17	1			
BS - Early Child Ed / Child Ed	13	13				
BS - TESOL	2	1	1			
BS/MS - Childhood Special Education	5	5				
MAT - TESOL	4					4
MS - Childhood Education	10	4	6			
MS - Childhood Special Education	31	12	19			
MS - TESOL	4					4
Sub-Total	178	102	68			8
School of Music						
AS - Music	2		2			
BA - Music	30.5	8	22.5			
BS - Music and Worship	12	6	6			
MusB - Composition	4.5	1.5	3			
MusB - Music Education	28.5	14.5	14			
MusB - Performance (Instrumental)	10	3	7			
MusB - Performance (Piano)	5		5			
MusB - Performance (Vocal)	26	6	20			
SMB - Church Music	8	2	6			
Sub-Total	126.5	41	85.5			

Degrees / Majors by Site (continued)

	TOTAL	Rockland	Manhattan	OM (NY)	PR	Online
<i>Cheryl Phenecie School of Nursing</i>						
BS - Nursing	121.5	120.5	1			
AA - LASS (Pre-Nursing)	24	24				
Sub-Total	145.5	144.5	1			
TOTAL (Grad & Prof)	1244	597.5	455.5	152		39
Undeclared / Non-Matriculated						
Undecided	0					
Non-Matriculated	24	13	11			
Sub-Total	24	13	11	0	0	0
SITE TOTALS						
	3082	1500	1236	152	155	39

* Numbers include 10 double majors, each major counting as 0.5

^ Interdisciplinary major breakout:	Rock	NYC
Adolescent Education	2	2
Art History	1	1
Biblical & Theological Studies	18	43
Business Administration	9	2
Childhood Education	3	8
Computer Science	1	
Cross-Cultural / Intercultural Studies	13	1
Early Childhood Education	3	
English	1	2
History	6	8
Mathematics	4	
Music	6	5
Music Education	1	
Pastoral Ministry	22	51
Psychology	13	36
Religion	2	
Social Work	9	6
Sociology	4	
Youth & Family Studies	8	21
Not Specified		4

Enrollment by Department (Traditional Undergraduate)

Rockland

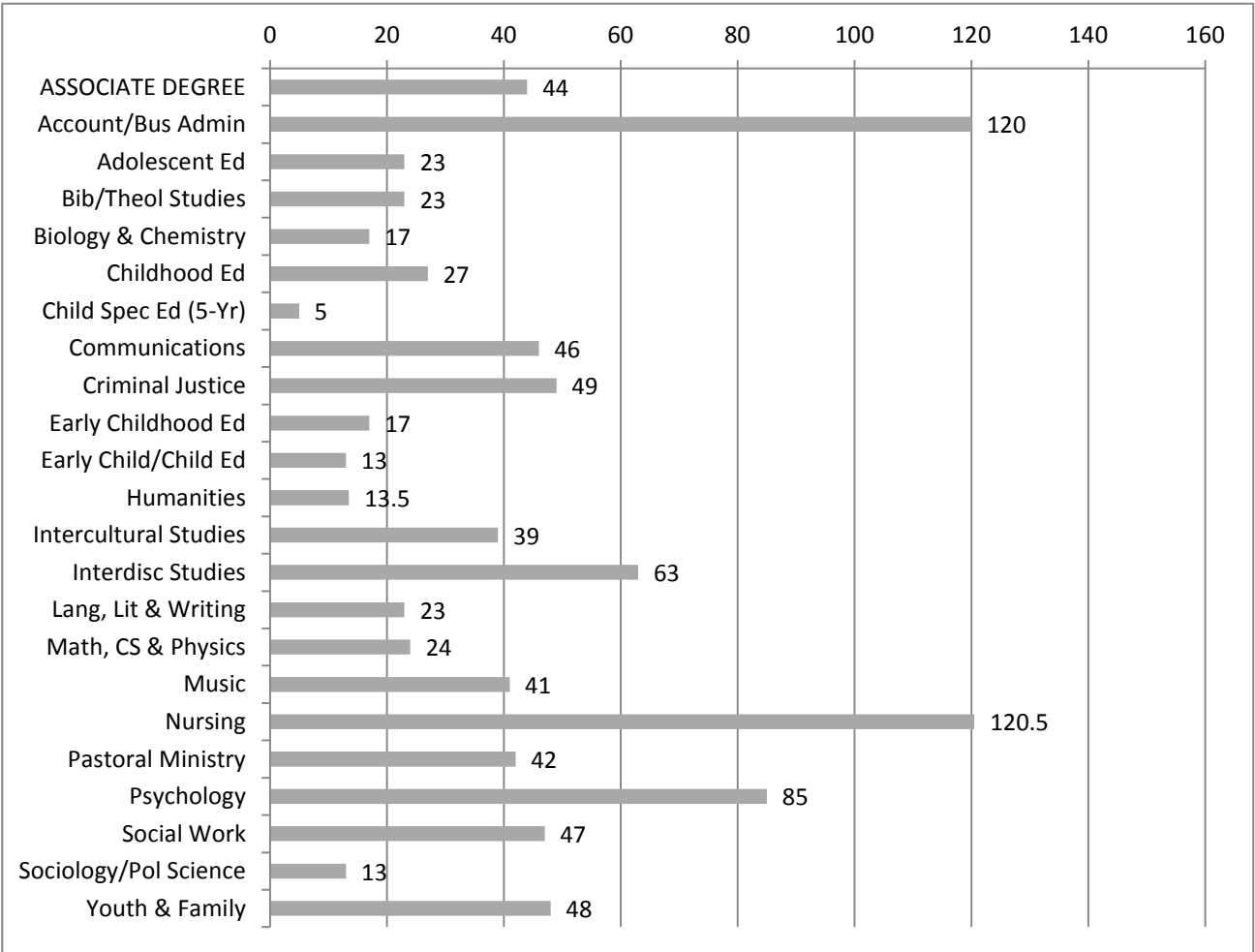

Manhattan

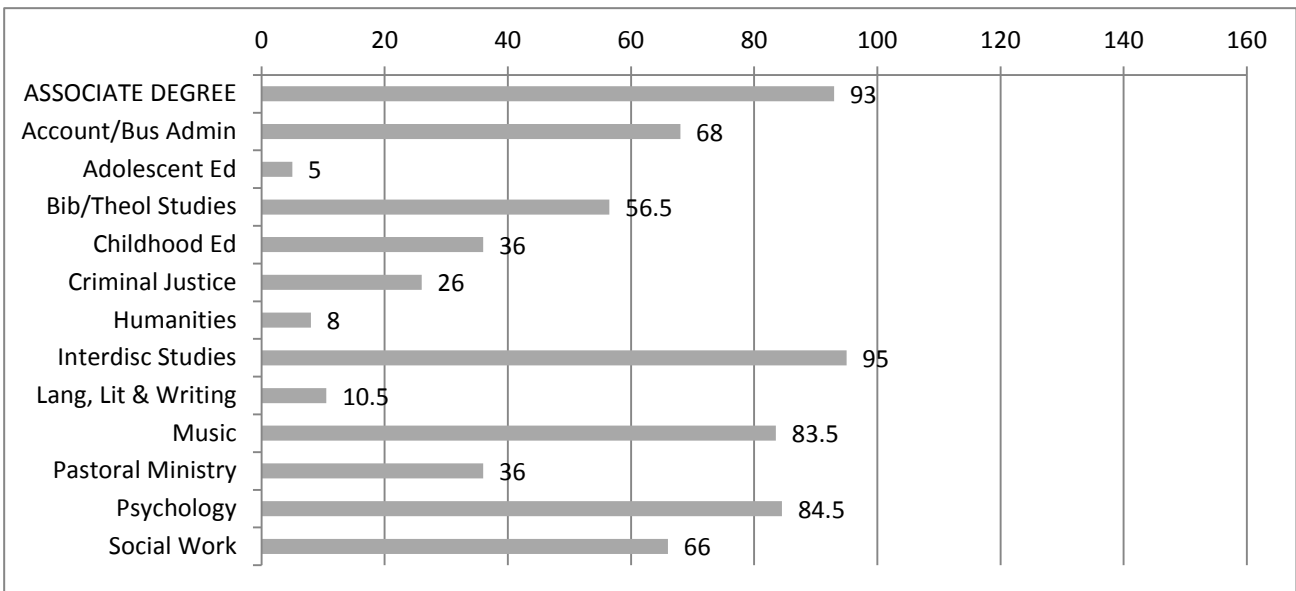

Admissions (Traditional Undergraduate)

Total		Rockland		Manhattan		Puerto Rico	
N	%	N	%	N	%	N	%

FTF Applicants (degree-seeking)

	Total	%	Rockland	%	Manhattan	%	Puerto Rico	%
Applied (<i>completed applications</i>)	700		524		157		19	
Admitted	677	96.7	506	96.6	155	98.7	16	84.2
Enrolled^	265	39.1	175	34.6	79	51.0	11	68.8
<i>Regular</i>	183	69.1	138	78.9	34	43.0	11	100.0
<i>Provisional</i>	82	30.9	37	21.1	45	57.0	0	0.0

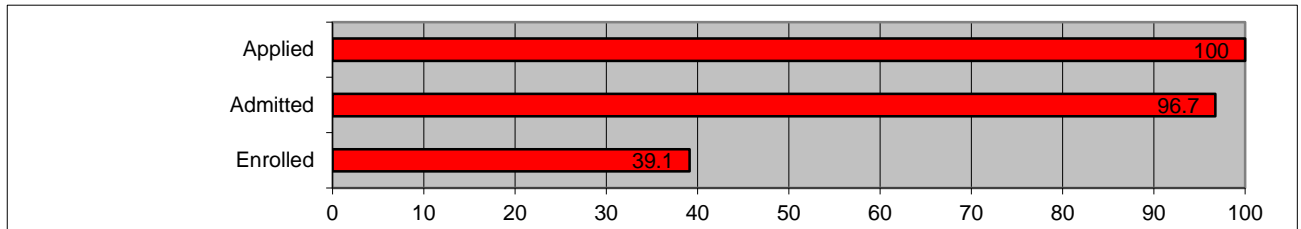

* Additional FTF information on subsequent pages

Transfer Applicants (degree-seeking)

	Total	%	Rockland	%	Manhattan	%	Puerto Rico	%
Applied (<i>completed applications</i>)	402		218		172		12	
Admitted	399	99.3	215	98.6	172	100.0	12	100.0
Enrolled^	227	56.9	110	51.2	108	62.8	9	75.0
<i>Regular</i>	194	85.5	104	94.5	81	75.0	9	100.0
<i>Provisional</i>	33	14.5	6	5.5	27	25.0	0	0.0
<i>Female</i>	140	61.7	74	67.3	62	57.4	4	44.4
<i>Male</i>	87	38.3	36	32.7	46	42.6	5	55.6
<i>Amer Indian / Alaskan Nat</i>	0	0.0	0	0.0	0	0.0	0	0.0
<i>Asian</i>	21	9.3	15	13.6	6	5.6	0	0.0
<i>Black / African American</i>	71	31.3	28	25.5	43	39.8	0	0.0
<i>Hispanic / Latino</i>	71	31.3	22	20.0	40	37.0	9	100.0
<i>Nat Hawaiian / Pac Island</i>	0	0.0	0	0.0	0	0.0	0	0.0
<i>Two or More Races</i>	1	0.4	0	0.0	1	0.9	0	0.0
<i>White</i>	39	17.2	31	28.2	8	7.4	0	0.0
<i>Non-Resident / Int'l</i>	15	6.6	11	10.0	4	3.7	0	0.0
<i>Unknown</i>	9	4.0	3	2.7	6	5.6	0	0.0

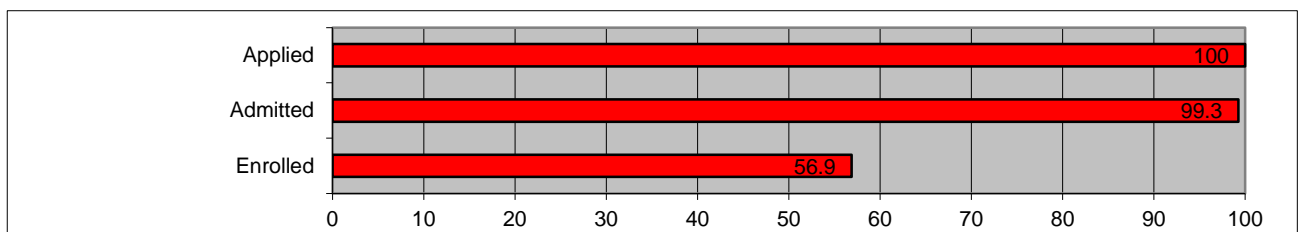

^ Percentages based on number of admissions

Sources: "Applied" & "Admitted" data - Office of Admissions
 "Enrolled" breakdowns - Office of Institutional Research

First-Time Freshmen

FTF	Bachelor								Bachelor & Associate							
	TOTAL		Rockland		Manhattan		PR		TOTAL		Rockland		Manhattan		PR	
	231		156		64		11		265		175		79		11	
	N	%	N	%	N	%	N	%	N	%	N	%	N	%	N	%
Female	123	53.2	86	55.1	32	50.0	5	45.5	147	55.5	99	56.6	43	54.4	5	45.5
Male	108	46.8	70	44.9	32	50.0	6	54.5	118	44.5	76	43.4	36	45.6	6	54.5
Am Ind / Alask Nat	2	0.9	2	1.3	0	0.0	0	0.0	3	1.1	2	1.1	1	1.3	0	0.0
Asian	15	6.5	15	9.6	0	0.0	0	0.0	18	6.8	17	9.7	1	1.3	0	0.0
Black / Afr Amer	51	22.1	33	21.2	18	28.1	0	0.0	64	24.2	41	23.4	23	29.1	0	0.0
Hispanic / Latino	77	33.3	34	21.8	32	50.0	11	100.0	89	33.6	38	21.7	40	50.6	11	100.0
Nat Hawaii / Pac Isl	1	0.4	1	0.6	0	0.0	0	0.0	1	0.4	1	0.6	0	0.0	0	0.0
Two or More Races	5	2.2	3	1.9	2	3.1	0	0.0	5	1.9	3	1.7	2	2.5	0	0.0
White	63	27.3	60	38.5	3	4.7	0	0.0	67	25.3	64	36.6	3	3.8	0	0.0
Non-Res / Int'l	11	4.8	7	4.5	4	6.3	0	0.0	12	4.5	8	4.6	4	5.1	0	0.0
Unknown	6	2.6	1	0.6	5	7.8	0	0.0	6	2.3	1	0.6	5	6.3	0	0.0
FT	216	93.5	156	100.0	58	90.6	2	18.2	249	94.0	175	100.0	72	91.1	2	18.2
PT	15	6.5	0	0.0	6	9.4	9	81.8	16	6.0	0	0.0	7	8.9	9	81.8
HS GPA Avg	2.85		2.97		2.46		N/A		2.81		2.93		2.46		N/A	
N	182		139		43		N/A		211		157		54		N/A	
% Reporting	78.8		89.1		67.2		N/A		79.6		89.7		68.4		N/A	
HS Rank Avg*	43.2		42.0		47.6		N/A		43.2		42.6		46.0		N/A	
N	83		66		17		N/A		95		76		19		N/A	
% Reporting	35.9		42.3		26.6		N/A		35.8		43.4		24.1		N/A	
SAT - Verbal	472		483		427		N/A		467		479		422		N/A	
25th %ile - Verbal	400		410		380		N/A		400		410		383		N/A	
75th %ile - Verbal	540		560		490		N/A		535		560		468		N/A	
SAT - Math	453		467		394		N/A		449		464		392		N/A	
25th %ile - Math	380		390		330		N/A		370		390		335		N/A	
75th %ile - Math	523		540		430		N/A		520		545		430		N/A	
SAT - Total	925		950		821		N/A		916		943		814		N/A	
N	162		131		31		N/A		189		149		40		N/A	
% Reporting	70.1		84.0		48.4		N/A		71.3		85.1		50.6		N/A	
ACT - Composite	19.6		20.0		17.0		N/A		19.6		19.9		17.4		N/A	
25th %ile	17		17		13		N/A		17		17		13		N/A	
75th %ile	22		22		24		N/A		22		22		23		N/A	
N	32		28		4		N/A		35		30		5		N/A	
% Reporting	13.9		17.9		6.3		N/A		13.2		17.1		6.3		N/A	
ACT/SAT^	928		952		817		N/A		919		946		811		N/A	
N	180		148		32		N/A		207		166		41		N/A	
% Reporting	77.9		94.9		50.0		N/A		78.1		94.9		51.9		N/A	

* As a percentage, with lower numbers representing a higher rank

^ Includes SAT equivalents of ACT scores when only ACT scores are available

Full-Time First-Time Freshmen

FTFTF	Bachelor								Bachelor & Associate							
	TOTAL		Rockland		Manhattan		PR		TOTAL		Rockland		Manhattan		PR	
	216		156		58		2		249		175		72		2	
	N	%	N	%	N	%	N	%	N	%	N	%	N	%	N	%
Female	116	53.7	86	55.1	29	50.0	1	50.0	139	55.8	99	56.6	39	54.2	1	50.0
Male	100	46.3	70	44.9	29	50.0	1	50.0	110	44.2	76	43.4	33	45.8	1	50.0
Am Ind / Alask Nat	2	0.9	2	1.3	0	0.0	0	0.0	3	1.2	2	1.1	1	1.4	0	0.0
Asian	15	6.9	15	9.6	0	0.0	0	0.0	18	7.2	17	9.7	1	1.4	0	0.0
Black / Afr Amer	50	23.1	33	21.2	17	29.3	0	0.0	62	24.9	41	23.4	21	29.2	0	0.0
Hispanic / Latino	65	30.1	34	21.8	29	50.0	2	100.0	77	30.9	38	21.7	37	51.4	2	100.0
Nat Hawaii / Pac Isl	1	0.5	1	0.6	0	0.0	0	0.0	1	0.4	1	0.6	0	0.0	0	0.0
Two or More Races	5	2.3	3	1.9	2	3.4	0	0.0	5	2.0	3	1.7	2	2.8	0	0.0
White	63	29.2	60	38.5	3	5.2	0	0.0	67	26.9	64	36.6	3	4.2	0	0.0
Non-Res / Int'l	9	4.2	7	4.5	2	3.4	0	0.0	10	4.0	8	4.6	2	2.8	0	0.0
Unknown	6	2.8	1	0.6	5	8.6	0	0.0	6	2.4	1	0.6	5	6.9	0	0.0
HS GPA Avg	2.86		2.97		2.47		N/A		2.82		2.93		2.44		N/A	
N	177		139		38		N/A		205		157		48		N/A	
% Reporting	81.9		89.1		65.5		N/A		82.3		89.7		66.7		N/A	
HS Rank Avg*	42.8		42.0		45.9		N/A		42.9		42.6		44.3		N/A	
N	81		66		15		N/A		93		76		17		N/A	
% Reporting	37.5		42.3		25.9		N/A		37.3		43.4		23.6		N/A	
SAT - Verbal	474		483		429		N/A		469		479		429		N/A	
25th %ile - Verbal	400		410		365		N/A		400		410		383		N/A	
75th %ile - Verbal	540		560		498		N/A		540		560		485		N/A	
SAT - Math	454		467		393		N/A		451		464		394		N/A	
25th %ile - Math	380		390		330		N/A		375		390		350		N/A	
75th %ile - Math	530		540		430		N/A		520		545		430		N/A	
SAT - Total	927		950		822		N/A		920		943		824		N/A	
N	159		131		28		N/A		185		149		36		N/A	
% Reporting	73.6		84.0		48.3		N/A		74.3		85.1		50.0		N/A	
ACT - Composite	19.6		20.0		17.0		N/A		19.6		19.9		17.4		N/A	
25th %ile	17		17		13		N/A		17		17		13		N/A	
75th %ile	22		22		24		N/A		22		22		23		N/A	
N	32		28		4		N/A		35		30		5		N/A	
% Reporting	14.8		17.9		6.9		N/A		14.1		17.1		6.9		N/A	
ACT/SAT^	930		952		818		N/A		923		946		820		N/A	
N	177		148		29		N/A		203		166		37		N/A	
% Reporting	81.9		94.9		50.0		N/A		81.5		94.9		51.4		N/A	

* As a percentage, with lower numbers representing a higher rank

^ Includes SAT equivalents of ACT scores when only ACT scores are available

Retention Rates

Traditional UG		TOTAL		Rockland		Manhattan	
		N	%	N	%	N	%
<i>Fall 2012 cohort of first-time, degree-seeking undergraduate students</i>							
Bachelor	Full-time	235	71.1%	179	73.7%	56	62.5%
	Re-enrolled in Fall 2013	167		132		35	
	Part-time	7	14.3%	3	33.3%	4	0.0%
	Re-enrolled in Fall 2013	1		1		0	
	Full-time & part-time	242	69.4%	182	73.1%	60	58.3%
	Re-enrolled in Fall 2013	168		133		35	
Associate	Full-time	52	48.1%	31	45.2%	21	52.4%
	Re-enrolled in Fall 2013	25		14		11	
	Part-time	3	33.3%	0	#DIV/0!	3	33.3%
	Re-enrolled in Fall 2013	1		0		1	
	Full-time & part-time	55	47.3%	31	45.2%	24	50.0%
	Re-enrolled in Fall 2013	26		14		12	
Bachelor & Associate	Full-time	287	66.9%	210	69.5%	77	59.7%
	Re-enrolled in Fall 2013	192		146		46	
	Part-time	10	20.0%	3	33.3%	7	14.3%
	Re-enrolled in Fall 2013	2		1		1	
	Full-time & part-time	297	65.3%	213	69.0%	84	56.0%
	Re-enrolled in Fall 2013	194		147		47	

Percentages in bold are published by the U.S. Department of Education (IPEDS)

Retention Rates

Graduate		TOTAL		Rockland		Manhattan		PR	
		N	%	N	%	N	%	N	%
<i>Fall 2012 cohort of degree-seeking students (first-time & transfer)</i>									
ATS	MDiv	76	67.1%	30	76.7%	35	62.9%	11	54.5%
	Re-enrolled in Fall 2013	51		23		22		6	
	MPS	41	61.0%	12	58.3%	18	61.1%	11	63.6%
	Re-enrolled in Fall 2013	25		7		11		7	
	MA Biblical Literature	20	40.0%	7	42.9%	13	38.5%		
	Re-enrolled in Fall 2013	8		3		5			
	MA in Intercultural Studies	4	100.0%	4	100.0%				
Re-enrolled in Fall 2013	4		4						
TOTAL	141	62.4%	53	69.8%	66	57.6%	22	59.1%	
Re-enrolled in Fall 2013	88		37		38		13		
AGSC	Mental Health Counseling	61	67.2%	16	93.8%	45	57.8%		
	Re-enrolled in Fall 2013*	41		15		26			
	Marriage & Family Therapy	20	80.0%	20	80.0%				
	Re-enrolled in Fall 2013	16		16					
	TOTAL	81	70.4%	36	86.1%	45	57.8%		
Re-enrolled in Fall 2013	57		31		26				
EDG	Childhood Education	7	42.9%	2	0.0%	5	60.0%		
	Re-enrolled in Fall 2013*	3		0		3			
	Childhood Special Education	14	71.4%	8	50.0%	6	100.0%		
	Re-enrolled in Fall 2013	10		4		6			
	MAT-TESOL	3	100.0%	1	100.0%	2	100.0%		
	Re-enrolled in Fall 2013	3		1		2			
	MS-TESOL	2	100.0%	1	100.0%	1	100.0%		
Re-enrolled in Fall 2013	2		1		1				
TOTAL	26	69.2%	12	50.0%	14	85.7%			
Re-enrolled in Fall 2013	18		6		12				

* Additional 2 MHC students in Manhattan returned under ATS

Graduation Rates

Fall 2007 cohort

Traditional UG (degree-seeking)	TOTAL		Rockland		Manhattan	
	N	%	N	%	N	%

150% Rate (unless otherwise noted)

(Completed assoc. or bach. degree in 3 or 6 yrs respectively)

First-Time (FT only)

Total # Graduated	130	42.8%	117	49.6%	13	19.1%
Total # Entered	304		236		68	
Female	80	46.5%	72	52.6%	8	22.9%
	172		137		35	
Male	50	37.9%	45	45.5%	5	15.2%
	132		99		33	
Amer Indian / Alaskan Nat	1	50.0%	1	50.0%	0	N/A
	2		2		0	
Asian	8	47.1%	7	46.7%	1	50.0%
	17		15		2	
Black / African American	22	24.7%	18	30.0%	4	13.8%
	89		60		29	
Hispanic / Latino	30	41.7%	23	54.8%	7	23.3%
	72		42		30	
White	60	60.6%	60	60.6%	0	N/A
	99		99		0	
Two or More Races	1	14.3%	1	16.7%	0	0.0%
	7		6		1	
Non-Resident / Int'l	8	44.4%	7	58.3%	1	16.7%
	18		12		6	
Unknown	0	N/A	0	N/A	0	N/A
	0		0		0	
Pell Grant Recipients	65	40.1%	58	48.7%	7	16.3%
	162		119		43	
Stafford Loan Recipients (no Pell)	43	49.4%	40	52.6%	3	27.3%
	87		76		11	
No Pell or Stafford	22	40.0%	19	46.3%	3	21.4%
	55		41		14	
Completed bachelor's degree in 4 yrs (100% rate)	74	24.3%	70	29.7%	4	5.9%
Completed bachelor's degree in 5 yrs (125% rate)	118	38.8%	109	46.2%	9	13.2%
Completed bachelor's degree in 6 yrs (150% rate)	127	41.8%	114	48.3%	13	19.1%
Transfer-out rate	100	32.9%	81	34.3%	19	27.9%

Graduation Rates (continued)

Fall 2007 cohort

Traditional UG (degree-seeking)	TOTAL		Rockland		Manhattan	
	N	%	N	%	N	%

150% Rate (unless otherwise noted)
(Completed assoc. or bach. degree in 3 or 6 yrs respectively)

First-Time (FT & PT)

Total # Graduated	130	40.8%	117	49.2%	13	16.0%
Total # Entered	319		238		81	

Transfer

Total # Graduated	86	42.4%	46	52.9%	40	34.5%
Total # Entered	203		87		116	

Total / Overall

Total # Graduated	216	41.4%	163	50.2%	53	26.9%
Total # Entered	522		325		197	

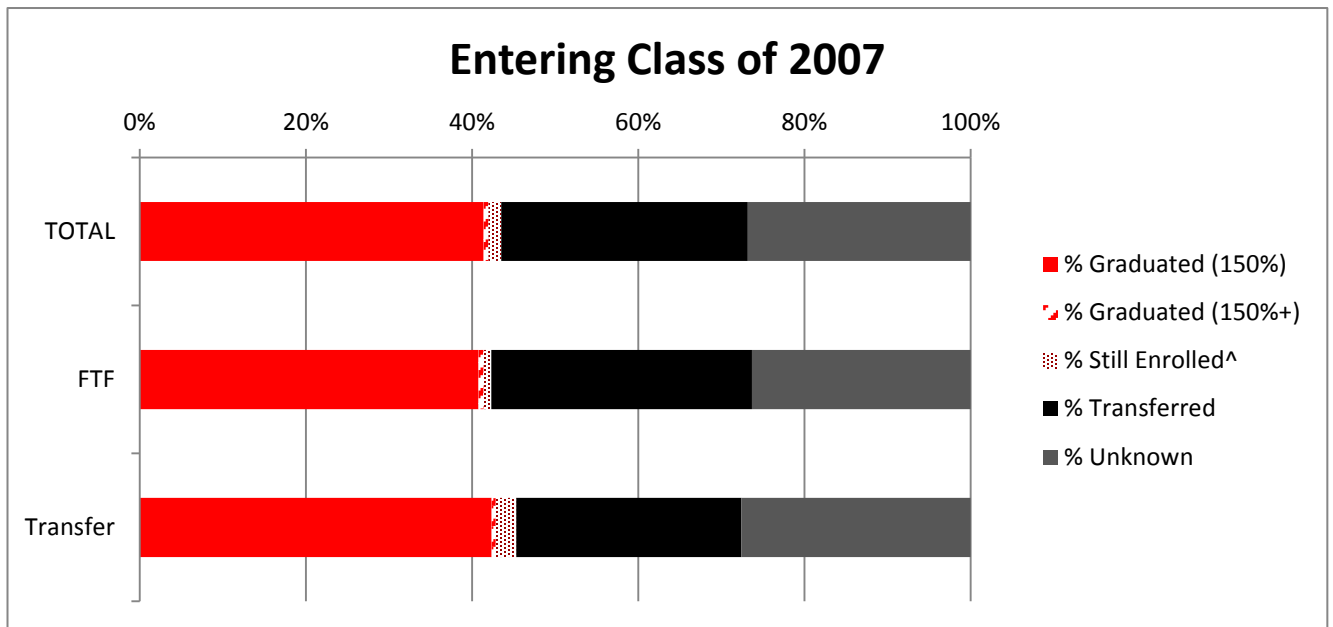

Percentages in bold are published by the U.S. Department of Education (IPEDS)

^ Still enrolled "as of the fall census date of the fall term following 150% of the normal time to completion of their program." (IPEDS)

Graduation Rates

Cohorts beginning 3/1/07 - 8/31/07

Organizational Management (OM)	TOTAL		NY		DC		OH	
	N	%	N	%	N	%	N	%
Total # Entered	<u>184</u>		<u>137</u>		<u>16</u>		<u>31</u>	
Total # Graduated within ___ time to completion								
150% up to 1.5 years	59	32.1%	43	31.4%	4	25.0%	12	38.7%
200% up to 2 years	18	41.8%	13	40.9%	1	31.3%	4	51.6%
300% up to 3 years	22	53.8%	16	52.6%	2	43.8%	4	64.5%
400% up to 4 years	11	59.8%	8	58.4%	2	56.3%	1	67.7%
400%+ up to 6 years	13	66.8%	8	64.2%	3	75.0%	2	74.2%

NOTE: Includes students starting the program with 12+ credits

Graduation Rates

Degree-seeking students at entry

Graduate Programs				TOTAL		Rockland		Manhattan		DC		PR	
				N	%	N	%	N	%	N	%	N	%
ATS* (Fall 2007 cohort)				<u>146</u>		<u>70</u>		<u>61</u>				<u>15</u>	
MDiv	100%	3 yrs	6		4		2						
	150%	4.5 yrs	20		9		10					1	
	200%	6 yrs	7				7						
MPS	100%	2 yrs	3		1		2						
	150%	3 yrs	1		1								
	200%	4 yrs	6		3							3	
MA (Bib Lit)	100%	2 yrs	4		1		3						
	150%	3 yrs	4		4								
	200%	4 yrs	1				1						
MA in Inter	100%	2 yrs	3		3								
	150%	3 yrs	2		2								
	200%	4 yrs	0										
TOTAL	100%		16	11.0%	9	12.9%	7	11.5%					0.0%
	150%		27	29.5%	16	35.7%	10	27.9%				1	6.7%
	200%		14	39.0%	3	40.0%	8	41.0%				3	26.7%
AGSC (Fall 2007 cohort)				<u>50</u>		<u>15</u>		<u>35</u>					
MA in MHC	100%	2 yrs	5	10.0%	2	13.3%	3	8.6%					
	150%	3 yrs	7	24.0%	2	26.7%	5	22.9%					
	200%	4 yrs	8	40.0%	3	46.7%	5	37.1%					
Education (Fall 2007 cohort)				<u>26</u>		<u>4</u>		<u>22</u>					
MSEd	100%	2 yrs	7	26.9%	1	25.0%	6	27.3%					
	150%	3 yrs	2	34.6%		25.0%	2	36.4%					
	200%	4 yrs	0	34.6%		25.0%		36.4%					
Business & Leadership**				<u>18</u>		<u>12</u>		<u>6</u>					
MBA (1001-1004)	100%	16 mos	1	5.6%		0.0%	1	16.7%					
	150%	24 mos	4	27.8%	4	33.3%		16.7%					
	200%	32 mos	8	72.2%	6	83.3%	2	50.0%					
MSOL (026-029 & 814-815)	100%	1 yr	0	0.0%		0.0%		0.0%			<u>33</u>		0.0%
	150%	1.5 yrs	18	19.6%	4	14.3%		0.0%	14	42.4%			
	200%	2 yrs	21	42.4%	3	25.0%	8	25.8%	10	72.7%			

NOTE: Traditional semester cohorts do not include the respective summer term (with exception of ATS summer language)

* Due to the number of ATS students who change degrees, rates are based on the total number of entering students (of any ATS degree) who completed the respective degrees

** Rates based on degree conferral date which corresponds to traditional semester system

^ Off-site MSE & ATS/Ohio excluded for tracking purposes

Degrees Conferred by Program & Site

July 2012 - June 2013

Program	TOTAL	Rock	NYC	DC	OM (NY)	PR	ONL
Traditional Undergraduate	291	173	118	0	0	0	0
Associate of Arts							
General Education	6	2	4				
Liberal Arts & Sciences	1	1					
Associate of Science							
Business Administration	2	1	1				
Bachelor of Arts							
Biblical & Theological Studies	20.5	8.5	12				
English	8.5	4.5	4				
History	2	1	1				
Inter/Cross Cultural Studies	12	12					
Interdisciplinary Studies	2		2				
Mathematics	1	1					
Music	3	2	1				
Philosophy	2	1	1				
Psychology	31	10	21				
Religion	3	3					
Sociology	6	6					
Bachelor of Music							
Music Education	3	2	1				
Performance: Vocal	6	3	3				
Bachelor of Sacred Music							
Church Music	4	1	3				
Bachelor of Science							
Accounting	2	2					
Adol Ed (English)	3	1	2				
Adol Ed (Mathematics)	1	1					
Adol Ed (Soc St / History)	4	3	1				
Business Administration	21	12	9				
Childhood Education	21	7	14				
Communications	16	15	1				
Criminal Justice	6	5	1				
Early Childhood Education	1	1					
Early Childhood/Childhood Ed	2	2					
Interdisciplinary Studies	36	15	21				
Missiology	1	1					
Nursing	14	14					
Pastoral Ministry	17	13	4				
Social Work	19	8	11				
TESOL	3	3					
Youth Ministry / YFS	11	11					
Degree Completion	121	0	0	22	97	0	2
Bachelor of Science							
Organizational Management	113			22	89		2
Bachelor of Professional Studies							
Organizational Management	8				8		
UNDERGRADUATE Sub-Total	412	173	118	22	97	0	2

Degrees Conferred by Program & Site (continued)

July 2012 - June 2013

Program	TOTAL	Rock	NYC	DC	OM (NY)	PR	ONL
Alliance Theological Seminary	130	57	59	0	0	14	0
Master of Arts							
Biblical Literature	19	8	11				
Intercultural Studies	2	2					
Master of Professional Studies	44	20	11			13	
Master of Divinity	65	27	37			1	
Alliance Grad. School of Counseling	58	30	28	0	0	0	0
Master of Arts							
Marriage & Family Therapy	12	12					
Mental Health Counseling	46	18	28				
School of Business & Leadership	95	23	31	41	0	0	0
Master of Business Administration	22	11	11				
Master of Science in Org Ldrshp	73	12	20	41			
School of Education	11	7	4	0	0	0	0
Master of Science							
Childhood Special Education	11	7	4				
GRADUATE SUB-TOTAL	294	117	122	41	0	14	0
Total	706	290	240	63	97	14	2
Percent	100.0	41.1	34.0	8.9	13.7	2.0	0.3

Degrees Conferred by Race/Ethnicity

July 2012 - June 2013

Program	TOTAL	Am Ind/ Alask Nat	Asian	Black/ Afr Am	Hisp/ Lat	Two or More Races	White	Non-Res/ Int'l	Unk
Traditional Undergraduate	291	1	27	94	50	6	91	22	0
Associate of Arts									
General Education	6			4			2		
Liberal Arts & Sciences	1						1		
Associate of Science									
Business Administration	2				1		1		
Bachelor of Arts									
Biblical & Theological Studies	20.5		3.5	3	5		3	6	
English	8.5			4		1	3.5		
History	2			1			1		
Inter/Cross Cultural Studies	12		3	1	1		7		
Interdisciplinary Studies	2			1				1	
Mathematics	1						1		
Music	3		1	1			1		
Philosophy	2						1	1	
Psychology	31	1	1	16	7	1	4	1	
Religion	3		0.5				2.5		
Sociology	6			3	3				
Bachelor of Music									
Music Education	3			2	1				
Performance: Vocal	6		1	1	2		2		
Bachelor of Sacred Music									
Church Music	4			3				1	
Bachelor of Science									
Accounting	2			1			1		
Adol Ed (English)	3			1	1		1		
Adol Ed (Mathematics)	1						1		
Adol Ed (Soc St / History)	4				2		2		
Business Administration	21			9	2		4	6	
Childhood Education	21		3	1	7	1	9		
Communications	16		3	5	3		4	1	
Criminal Justice	6			3	2		1		
Early Childhood Education	1				1				
Early Childhood/Childhood Ed	2				1		1		
Interdisciplinary Studies	36		3	19	3		8	3	
Missiology	1						1		
Nursing	14		1	6	1	1	4	1	
Pastoral Ministry	17		4		3		10		
Social Work	19		1	7	4	2	5		
TESOL	3		1				2		
Youth Ministry / YFS	11		1	2			7	1	
Degree Completion	121	0	1	69	21	3	21	2	4
Bachelor of Science									
Organizational Management	113		1	62	20	3	21	2	4
Bachelor of Professional Studies									
Organizational Management	8			7	1				
UNDERGRADUATE Sub-Total	412	1	28	163	71	9	112	24	4

Degrees Conferred by Race/Ethnicity (continued)

July 2012 - June 2013

Program	TOTAL	Am Ind/ Alask Nat	Asian	Black/ Afr Am	Hisp/ Lat	Inter- Racial	White	Non-Res Alien	Unk
Alliance Theological Seminary	130	0	31	38	29	3	17	12	0
Master of Arts									
Biblical Literature	19		3	7	2	1	6		
Intercultural Studies	2		1				1		
Master of Professional Studies	44		5	11	19		5	4	
Master of Divinity	65		22	20	8	2	5	8	
Alliance Grad. School of Counseling	58	0	8	20	12	2	14	0	2
Master of Arts									
Marriage & Family Therapy	12		1	2	2		5		2
Mental Health Counseling	46		7	18	10	2	9		
School of Business & Leadership	95	0	1	62	10	4	11	5	2
Master of Business Administration	22		1	6	3	1	8	3	
Master of Science in Org Ldrshp	73			56	7	3	3	2	2
School of Education	11	0	0	2	5	0	3	0	1
Master of Science									
Childhood Special Education	11			2	5		3		1
GRADUATE SUB-TOTAL	294	0	40	122	56	9	45	17	5
Total	706	1	68	285	127	18	157	41	9
Percent	100.0	0.1	9.6	40.4	18.0	2.5	22.2	5.8	1.3

Faculty

Instructional Faculty																
	FT										PT			TOTAL		
	Lecturer	Assistant Professor	Associate Professor	Professor	Sub Total		Adj	Oth*	Sub Total							
Total	14	37	20	39	110		157	21	178				288			
Female	8	57%	17	46%	7	35%	11	28%	43	39%	75	8	83	47%	126	44%
Male	6	43%	20	54%	13	65%	28	72%	67	61%	82	13	95	53%	162	56%
Amer Ind/ Alaska Nat	0	0%	0	0%	0	0%	0	0%	0	0%	0	1	1	1%	1	0%
Asian	0	0%	10	27%	1	5%	8	21%	19	17%	12	0	12	7%	31	11%
Black/Afr Amer	5	36%	4	11%	3	15%	5	13%	17	15%	31	3	34	19%	51	18%
Hispanic/ Latino	3	21%	6	16%	2	10%	1	3%	12	11%	30	2	32	18%	44	15%
NonRes/ Int'l	0	0%	2	5%	0	0%	0	0%	2	2%	2	0	2	1%	4	1%
White	6	43%	15	41%	14	70%	25	64%	60	55%	82	15	97	54%	157	55%

	Admin Faculty		Emeritus	
	Total	41		24
Female	25	61%	5	21%
Male	16	39%	19	79%
Amer Ind/ Alaska Nat	0	0%	0	0%
Asian	3	7%	1	4%
Black/Afr Amer	8	20%	2	8%
Hispanic/ Latino	6	15%	0	0%
Nonres Alien	0	0%	0	0%
White	24	59%	21	88%

Highest Degree of FT Instructional Faculty

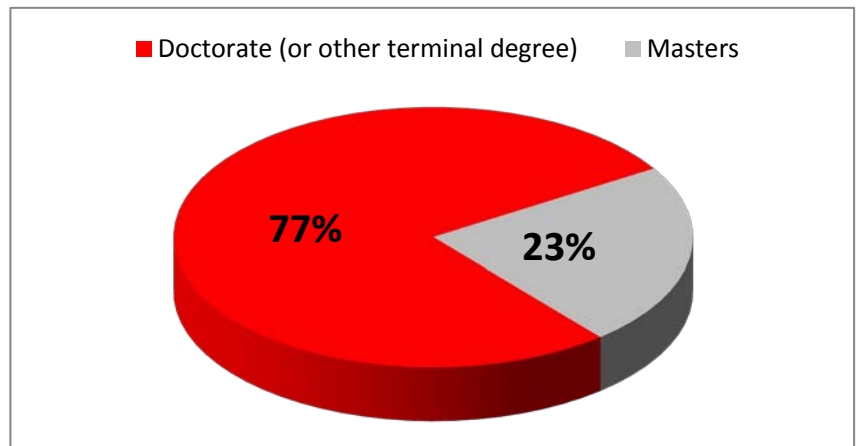

UG Student-Faculty Ratio[^]: 13:1

* Non-instructional faculty or staff teaching as adjuncts

[^] As defined by the Common Data Set

Data provided by Human Resources (all except Emeritus) & the Provost's Office (Emeritus)

Table contains faculty from all sites

Facilities & Student Housing

Structures Owned/Rented	# Flrs	Sq Ft	Primary Functions	
Rockland Campus (South Nyack)		463,513	Acres: 86	
Air Structure	1	27,600	Gymnasium	
Bailey Library	2	21,409	Library, Offices, Labs	
Bell Tower House	2	2,375	Offices	
Berachah	2	3,220	Staff Housing	
Bethel	2	2,155	Staff Housing	
Bethesda	2	3,795	Staff Housing	
Betty Knopp House	3	6,000	Offices	
Betty Olsen House	2	2,640	Student Center	
Boon Campus Center	4	40,093	Dining, Classrooms, Offices, P.O., Bookstore, Nursing	
Bowman Gym	2	16,007	Gymnasium & Athletic Offices	
Bradley Property House	2	3,427	President's Residence	
Bradley Property Barn	2	2,199	Staff Housing	
Brewer	2	2,496	Staff Housing	
Driscoll Cottage	3	5,763	Int'l Worker-In-Residence (IWIR) Housing, Staff Housing	
Duplex	1.5	3,978	Staff Housing	
Gables	2.5	2,195	Staff Housing	
Griswold Cottage	2	4,280	Staff Housing	
Hilltop (Rented)	2	26,000	Classrooms, Offices, Auditorium, Labs, Fitness Center	
Lookout	2	2,179	Offices	
Maintenance Building	1	4,049	Offices, Shop & Garage	
Music Education Building	2	1,799	Classrooms, Offices	
Oakwood Apartments	1	900	Staff Housing	
Pardington Annex	2	1,750	Practice Rooms	
Pardington Hall	5	16,744	Auditorium, Classrooms, Offices	
Roseberry	2	5,916	Staff Offices	
Shingles (Sunnyside)	2	1,667	Staff Housing	
Shuman Hall	3	15,896	Offices, Conference Rooms	
Sky Island Lodge	2	6,785	Classrooms, Offices	
Undergraduate Housing		Capacity		
Bethany Hall	21	2.5	5,525	Student Housing
Christie Hall	193	5	42,267	Student Housing, Offices
Dunbar Hall	64	2	10,999	Student Housing
Harmony Hall	33	3	5,876	Student Housing
Jaffray Hall	24	3	27,002	Student Housing
Moseley Hall	210	4	47,552	Student Housing, Classrooms, Offices
Simpson Hall	203	5	44,652	Student Housing, Classrooms, Offices
Graduate Housing		Units		
Barney Hall	9	3	12,384	Student Housing
Hillside Terrace #8 & 10	14	3	13,488	Student Housing
Hillside Terrace #12	8	3	9,744	Student Housing
Jaffray Hall (also see above)	32			Student Housing
Shepherd Hall	9	3	10,707	Student Housing
Rockland Campus (Upper Nyack)		53,369	Acres: 39	
ATS Main Building	3	53,369	Offices, Auditorium, Classrooms, Library	
Manhattan Campus		105,354		
2 Washington Street	7	105,354	Offices, Classrooms, Library	
GRAND TOTAL		622,236		

Sources: Facilities, Auxiliary & Conference Services

Tuition & Fee Schedule (annual)

Semester-Based Programs

	TRAD UG Rockland	TRAD UG Manhattan	ATS	AGSC	EDG
Regular Tuition					
UG: 12-18 credits	23,000	23,000			
UG: Less than 12 credits (<i>per credit</i>)	960	960			
UG: More than 18 credits (<i>per credit</i>)	540	540			
Graduate (<i>per credit</i>)			550	720	650
Other Fees					
Health	100	100			
Technology	250	250	250	250	250
Audit Tuition					
Less than 12 credits (<i>per credit</i>)	100	100	100	100	
Estimated Total Tuition & Fees					
	23,350	23,350	17,300	24,010	15,850
(based on annual credit load required for 100% normal time-to-completion in longest degree)	24-36	24-36	31	33	24

Private Music Lessons: Piano, organ, voice, instrumental (per credit or 1/2 hr. of instruction)					
	400	400			
Miscellaneous Fees					
Late Registration	100	100	100	100	
Orientation Fee (<i>new UG students, fall sem only</i>)	100	100			
Motor Vehicle Registration:					
Campus Resident	200	200			
Commuter	100	100	100	100	

Resident Fees (includes 21-meal plan for UG)					
Undergraduate					
Standard double room			8,650		
Other housing/meal plan options			8,400-9,600		
Graduate Housing (<i>per month</i>):					
1BR			1200		
2BR (<i>Jaffray</i>)			1400		
2BR (<i>Barney, Shepherd, Hillside</i>)			1400		
3BR			1600		

Cohort-Based Programs

	OM	MSOL	MBA	DMin
Number of Credits	30	33	42	36
Cost per Credit	413.33	650	750	N/A
Number of Terms	2	3	3	6
Technology Fee (per Term)	125	125	125	-----
Total Program Cost	12,650	21,825	31,875	15,150