

Institutional Research

Fall 2010



FACT BOOK

V. 4

Nyack College Factbook, Fall 2010

Initial printing 2/9/11

Revised 6/24/11, 8/10/11, 1/22/13

Electronic copy available at www.nyack.edu/facts

For more information, contact:

Office of Institutional Research
Nyack College
1 South Blvd
Nyack, NY 10960

(845) 675-4417
ir@nyack.edu

Revisions Log

<u>Revision Date</u>	<u>Page / Table</u>	<u>Item</u>	<u>Type of Change</u>	<u>Change</u>
6/24/2011		Copyright / revisions page	Addition	Addition of page
6/24/2011		Key / notes page	Addition	Addition of page
		Retention / graduation rate pages	Addition	Addition of pages
6/24/2011	C&MA Enrollment	Title	Addition	Elaboration of abbreviation
6/24/2011	FTE	Title	Addition	Elaboration of abbreviation
6/24/2011	Faculty	All data	Revision	Source changed from Provost's Office to HR
6/24/2011	Profile-MBA	Load Status	Revision	Change in definition for FT (from 12 to 9)
6/24/2011	Profile-MSOL	Load Status	Revision	Change in definition for FT (from 12 to 9)
6/24/2011	Profile-by Site	Load Status	Revision	FT & PT definition modified
	Profile-Inst	Matriculation /		
6/24/2011	Summary	Load Status	Addition	Addition of categories
6/24/2011	Admission-FTF	ACT/SAT scores	Addition	Addition of section
6/24/2011	Table of Contents	Various items	Revision	Re-ordering of select items
	Pell Grant / 1st	Pell Grant		Revisement of totals / addition of ethnicity &
8/10/2011	Generation	Recipients	Add / Revision	gender
1/22/2013	Admission-FTF	Percentages	Revision	Percentage formulas revised

TABLE OF CONTENTS

Key to Abbreviations & Notes on Reporting Conventions	4
---	---

Enrollment

Total Headcount by Program	5
Enrollment Profiles	
Institutional Summary	6
by Site	7
by Program	
Traditional Undergraduate	8
Organizational Management	9
Alliance Theological Seminary	10
Alliance Graduate School of Counseling	11
MSED	12
MBA	13
MSOL	14
by Admission State	15
by Country	16
by Citizenship	18
by Denomination	19
C&MA	21
Pell Grant Recipients & 1st Generation Students	22
FTE (Full-Time Equivalent)	23
Degrees / Majors by Site	24

Retention & Graduation

Retention Rates	26
Graduation Rates	
Traditional Undergraduate	27
Degrees Conferred	
by Program & Site	28
by Race / Ethnicity	30

Admissions

Traditional Undergraduate	32
First-Time Full-Time Freshmen (FTFTF) & First-Time Freshmen (FTF)	33

Faculty

Faculty	34
---------	----

Facilities

Facilities	35
Student Housing	36

Financial Information

Tuition & Fees	37
----------------	----

Key to Abbreviations (Site / Program Names)

DC	Washington, D. C. <i>(B.S. in Organizational Management & M.S. in Organizational Leadership only)</i>
PR	San Juan, Puerto Rico <i>(Alliance Theological Seminary only)</i>
Kiev	Kiev, Ukraine <i>(Alliance Theological Seminary only)</i>
AGSC	Alliance Graduate School of Counseling <i>(offers the M.A. in Mental Health Counseling and M.A. in Marriage & Family Therapy)</i>
ATS	Alliance Theological Seminary
MBA	Master of Business Administration
MSED	Master of Science in Education
MSOL	Master of Science in Organizational Leadership
OM	Bachelor of Science in Organizational Management <i>(Adult degree completion program; offered at extension sites throughout NY, and in Washington, D.C.)</i>
UG	Undergraduate

Notes on Reporting Conventions

- 1 The "census date" (the date of the data extraction from campus systems) for enrollment and most other reports is on or about October 15.
- 2 Enrollment figures for cohort-based programs reflect active registrations as of the census date (as opposed to summaries of an earlier 6-month term used in previous reporting).
- 3 Students enrolled in two programs (generally matriculated in one and non-matriculated in the other) are counted only once in the program in which they are matriculated. In the case of matriculated enrollment in two programs, enrollment is counted in the higher-level program. A note indicating how many students have been eliminated from each program for this reason is included on the "Total Headcount by Program" page.

Total Headcount by Program

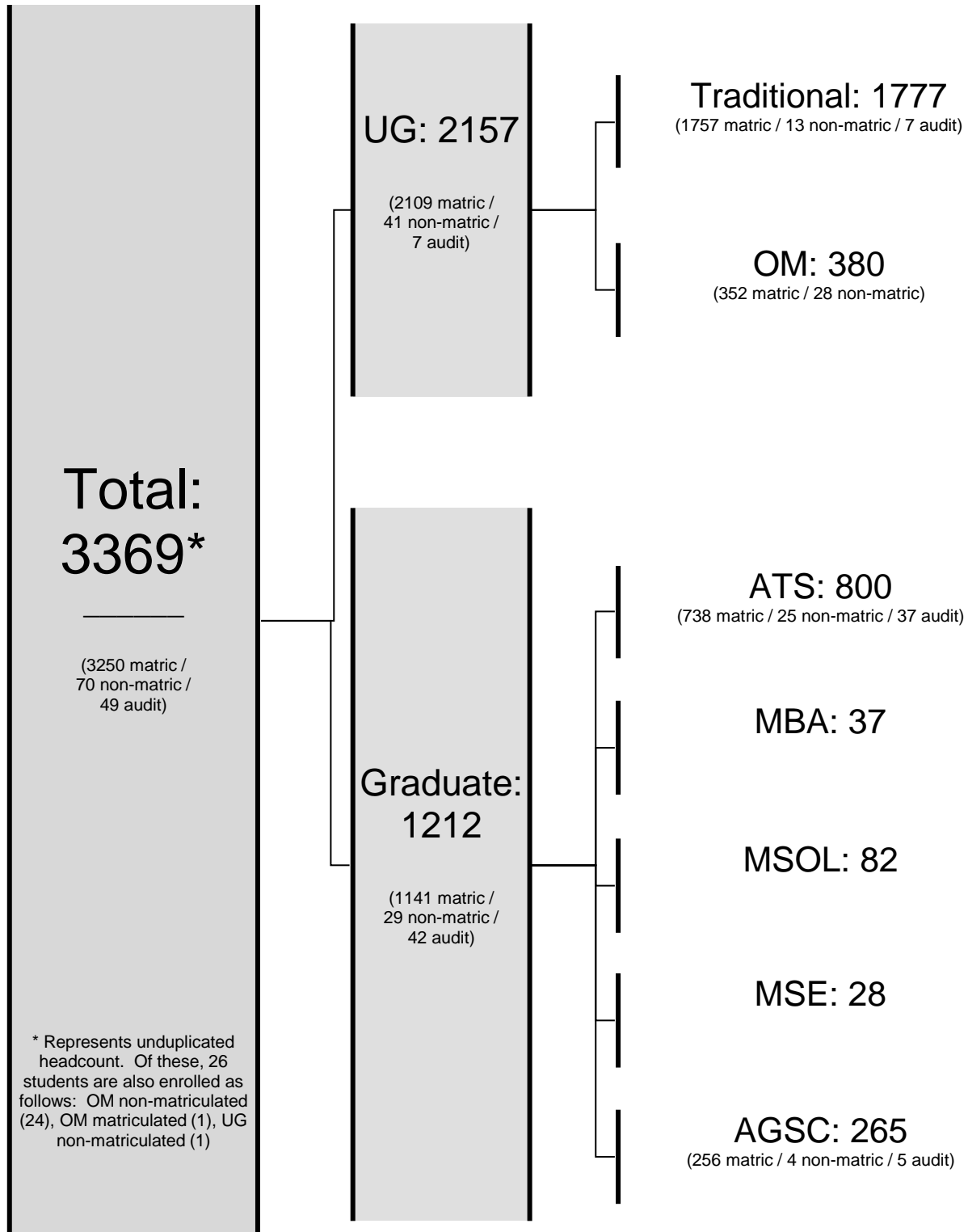

Enrollment Profile

Institutional Summary	Total	
	N	%
Credit Students	3,320	
Audit Only (not included in counts below)	49	
Total Head Count	3,369	

Matriculation		
Degree-Seeking	3250	97.9
Non-Degree	70	2.1
Load Status		
Full-time	2285	68.8
Part-time	1035	31.2
Gender		
Female	1910	57.5
Male	1410	42.5
Race/Ethnicity		
Amer Indian / Alaskan Nat	6	0.2
Asian	322	9.7
Black / African American	1185	35.7
Hispanic / Latino	756	22.8
White	667	20.1
Two or More Races	97	2.9
Non-Resident Alien	195	5.9
Unknown	92	2.8
Age		
≤22	1116	33.6
23-29	674	20.3
30-39	592	17.8
40-49	543	16.4
50-59	321	9.7
60+	74	2.2
<i>Average</i>	32.4	
Marital Status		
Single	2255	67.9
Married	814	24.5
Divorced	133	4.0
Separated	55	1.7
Widowed	19	0.6
Unknown	44	1.3

Enrollment Profile

by Site	Rockland	NYC	DC	OM (NY)	Puerto Rico	Kiev
	UG/ATS/Grad	UG/ATS/Grad	OM/MSOL	OM (NY)	ATS	ATS
Total <i>(credit only)</i>	1,442	1,321	85	321	136	15
Percentage	43.4%	39.8%	2.6%	9.7%	4.1%	0.5%
Audit Only - not included in counts below	34	11	0	0	4	0

Matriculation

Degree-Seeking	1421	1309	85	293	128	14
Non-Degree	21	12	0	28	8	1

Load Status*

Full-time	1141	815	81	247	1	0
Part-time	301	506	4	74	135	15

FTE

FTE	1241	984	82	272	46	5
FTE %	47.2%	37.4%	3.1%	10.3%	1.7%	0.2%

Gender

Female	792	805	52	195	63	3
Male	650	516	33	126	73	12

Race/Ethnicity

Amer Indian / Alaskan Nat	4	2	0	0	0	0
Asian	180	132	1	9	0	0
Black / African American	334	601	70	180	0	0
Hispanic / Latino	234	335	3	48	136	0
White	530	67	8	62	0	0
Two or More Races	36	46	2	13	0	0
Non-Resident Alien	83	95	0	2	0	15
Unknown	41	43	1	7	0	0

Age

≤22	806	304	1	5	0	0
23-29	269	326	15	41	20	3
30-39	155	274	18	92	42	11
40-49	126	235	33	105	43	1
50-59	69	147	16	67	22	0
60+	17	35	2	11	9	0
<i>Average</i>	<i>27.1</i>	<i>34.2</i>	<i>41.7</i>	<i>41.9</i>	<i>42.1</i>	<i>33.8</i>

Marital Status

Single	1136	898	35	147	37	2
Married	254	317	30	112	89	12
Divorced	26	54	13	33	7	0
Separated	10	25	3	15	2	0
Widowed	4	7	0	7	1	0
Unknown	12	20	4	7	0	1

* Definition varies by program

Enrollment Profile by Program

Traditional Undergraduate	Total		Rockland		Manhattan	
	N	%	N	%	N	%
Total (<i>credit only</i>)	1,770		977		793	
Percentage	100.0%		55.2%		44.8%	
Audit Only - not included in counts below	7		4		3	

Matriculation						
Degree-Seeking	1757	99.3	969	99.2	788	99.4
Non-Degree	13	0.7	8	0.8	5	0.6
Load Status						
Full-time (≥ 12 credits)	1546	87.3	924	94.6	622	78.4
Part-time (≤ 11 credit hours)	224	12.7	53	5.4	171	21.6
FTE						
	1621	100.0	942	58.1	679	41.9
Classification						
Freshmen	697	39.4	374	38.3	323	40.7
Sophomore	443	25.0	235	24.1	208	26.2
Junior	372	21.0	217	22.2	155	19.5
Senior	257	14.5	151	15.5	106	13.4
Unknown	1	0.1	0	0.0	1	0.1
Gender						
Female	1016	57.4	547	56.0	469	59.1
Male	754	42.6	430	44.0	324	40.9
Race/Ethnicity						
Amer Indian / Alaskan Nat	4	0.2	2	0.2	2	0.3
Asian	146	8.2	87	8.9	59	7.4
Black / African American	533	30.1	213	21.8	320	40.4
Hispanic / Latino	459	25.9	187	19.1	272	34.3
White	428	24.2	393	40.2	35	4.4
Two or More Races	56	3.2	25	2.6	31	3.9
Non-Resident Alien	98	5.5	45	4.6	53	6.7
Unknown	46	2.6	25	2.6	21	2.6
Age						
≤22	1083	61.2	792	81.1	291	36.7
23-29	339	19.2	134	13.7	205	25.9
30-39	159	9.0	32	3.3	127	16.0
40-49	129	7.3	14	1.4	115	14.5
50-59	48	2.7	4	0.4	44	5.5
60+	12	0.7	1	0.1	11	1.4
<i>Average</i>	25.6		21.9		30.2	
Marital Status						
Single	1536	86.8	922	94.4	614	77.4
Married	193	10.9	48	4.9	145	18.3
Divorced	18	1.0	0	0.0	18	2.3
Separated	11	0.6	3	0.3	8	1.0
Widowed	4	0.2	0	0.0	4	0.5
Unknown	8	0.5	4	0.4	4	0.5

Enrollment Profile by Program

Organizational Management	Total		NY		DC	
	N	%	N	%	N	%
Total (<i>credit only</i>)	380		321		59	
Percentage	100.0%		84.5%		15.5%	
Audit Only - not included in counts below	0		0		0	

Matriculation						
Degree-Seeking	352	92.6	293	91.3	59	100.0
Non-Degree	28	7.4	28	8.7	0	0.0
Load Status						
Full-time (≥ 12 credits)	302	79.5	247	76.9	55	93.2
Part-time (≤ 11 credit hours)	78	20.5	74	23.1	4	6.8
FTE	328	100.0	272	82.8	56	17.2
Gender						
Female	228	60.0	195	60.7	33	55.9
Male	152	40.0	126	39.3	26	44.1
Race/Ethnicity						
Amer Indian / Alaskan Nat	0	0.0	0	0.0	0	0.0
Asian	10	2.6	9	2.8	1	1.7
Black / African American	226	59.5	180	56.1	46	78.0
Hispanic / Latino	50	13.2	48	15.0	2	3.4
White	69	18.2	62	19.3	7	11.9
Two or More Races	15	3.9	13	4.0	2	3.4
Non-Resident Alien	2	0.5	2	0.6	0	0.0
Unknown	8	2.1	7	2.2	1	1.7
Age						
≤22	6	1.6	5	1.6	1	1.7
23-29	52	13.7	41	12.8	11	18.6
30-39	105	27.6	92	28.7	13	22.0
40-49	126	33.2	105	32.7	21	35.6
50-59	79	20.8	67	20.9	12	20.3
60+	12	3.2	11	3.4	1	1.7
<i>Average</i>	41.8		41.9		41.4	
Marital Status						
Single	173	45.5	147	45.8	26	44.1
Married	133	35.0	112	34.9	21	35.6
Divorced	40	10.5	33	10.3	7	11.9
Separated	18	4.7	15	4.7	3	5.1
Widowed	7	1.8	7	2.2	0	0.0
Unknown	9	2.4	7	2.2	2	3.4

Enrollment Profile by Program

ATS	Total		Rockland		Manhattan		Puerto Rico		Kiev	
	N	%	N	%	N	%	N	%	N	%
Total <i>(credit only)</i>	763		297		315		136		15	
Percentage	100.0%		38.9%		41.3%		17.8%		2.0%	
Audit Only - not included in counts below	37		26		7		4		0	

Matriculation										
Degree-Seeking	738	96.7	287	96.6	309	98.1	128	94.1	14	93.3
Non-Degree	25	3.3	10	3.4	6	1.9	8	5.9	1	6.7
Load Status										
Full-time (≥ 12 credits)	258	33.8	146	49.2	111	35.2	1	0.7	0	0.0
Part-time (≤ 11 credit hours)	505	66.2	151	50.8	204	64.8	135	99.3	15	100.0
FTE	426	100.0	196	46.1	179	42.0	46	10.8	5	1.2
Gender										
Female	354	46.4	119	40.1	169	53.7	63	46.3	3	20.0
Male	409	53.6	178	59.9	146	46.3	73	53.7	12	80.0
Race/Ethnicity										
Amer Indian / Alaskan Nat	2	0.3	2	0.7	0	0.0	0	0.0	0	0.0
Asian	129	16.9	79	26.6	50	15.9	0	0.0	0	0.0
Black / African American	234	30.7	61	20.5	173	54.9	0	0.0	0	0.0
Hispanic / Latino	196	25.7	29	9.8	31	9.8	136	100.0	0	0.0
White	93	12.2	82	27.6	11	3.5	0	0.0	0	0.0
Two or More Races	12	1.6	4	1.3	8	2.5	0	0.0	0	0.0
Non-Resident Alien	81	10.6	33	11.1	33	10.5	0	0.0	15	100.0
Unknown	16	2.1	7	2.4	9	2.9	0	0.0	0	0.0
Age										
≤22	15	2.0	6	2.0	9	2.9	0	0.0	0	0.0
23-29	185	24.2	92	31.0	70	22.2	20	14.7	3	20.0
30-39	215	28.2	80	26.9	82	26.0	42	30.9	11	73.3
40-49	184	24.1	66	22.2	74	23.5	43	31.6	1	6.7
50-59	120	15.7	38	12.8	60	19.0	22	16.2	0	0.0
60+	44	5.8	15	5.1	20	6.3	9	6.6	0	0.0
<i>Average</i>	39.7		38.0		40.6		42.1		33.8	
Marital Status										
Single	348	45.6	140	47.1	169	53.7	37	27.2	2	13.3
Married	344	45.1	137	46.1	106	33.7	89	65.4	12	80.0
Divorced	41	5.4	13	4.4	21	6.7	7	5.1	0	0.0
Separated	15	2.0	3	1.0	10	3.2	2	1.5	0	0.0
Widowed	7	0.9	3	1.0	3	1.0	1	0.7	0	0.0
Unknown	8	1.0	1	0.3	6	1.9	0	0.0	1	6.7

Enrollment Profile by Program

AGSC	Total		Rockland		Manhattan	
	N	%	N	%	N	%
Total (<i>credit only</i>)	260		109		151	
Percentage	100.0%		41.9%		58.1%	
Audit Only - not included in counts below	5		4		1	

Matriculation						
Degree-Seeking	256	98.5	106	97.2	150	99.3
Non-Degree	4	1.5	3	2.8	1	0.7
Load Status						
Full-time (≥ 12 credits)	66	25.4	28	25.7	38	25.2
Part-time (≤ 11 credit hours)	194	74.6	81	74.3	113	74.8
FTE						
	131	100.0	55	42.1	76	57.9
Gender						
Female	213	81.9	90	82.6	123	81.5
Male	47	18.1	19	17.4	28	18.5
Race/Ethnicity						
Amer Indian / Alaskan Nat	0	0.0	0	0.0	0	0.0
Asian	31	11.9	12	11.0	19	12.6
Black / African American	103	39.6	34	31.2	69	45.7
Hispanic / Latino	40	15.4	12	11.0	28	18.5
White	57	21.9	39	35.8	18	11.9
Two or More Races	9	3.5	4	3.7	5	3.3
Non-Resident Alien	7	2.7	2	1.8	5	3.3
Unknown	13	5.0	6	5.5	7	4.6
Age						
≤22	5	1.9	2	1.8	3	2.0
23-29	67	25.8	29	26.6	38	25.2
30-39	69	26.5	25	22.9	44	29.1
40-49	62	23.8	33	30.3	29	19.2
50-59	52	20.0	19	17.4	33	21.9
60+	5	1.9	1	0.9	4	2.6
<i>Average</i>	39.5		39.4		39.6	
Marital Status						
Single	128	49.2	43	39.4	85	56.3
Married	98	37.7	53	48.6	45	29.8
Divorced	21	8.1	8	7.3	13	8.6
Separated	9	3.5	3	2.8	6	4.0
Widowed	1	0.4	1	0.9	0	0.0
Unknown	3	1.2	1	0.9	2	1.3

Enrollment Profile by Program

MSED	Total		Rockland		Manhattan	
	N	%	N	%	N	%
Total (<i>credit only</i>)	28		12		16	
Percentage	100.0%		42.9%		57.1%	
Audit Only - not included in counts below	0		0		0	

Matriculation						
Degree-Seeking	28	<i>100.0</i>	12	<i>100.0</i>	16	<i>100.0</i>
Non-Degree	0	<i>0.0</i>	0	<i>0.0</i>	0	<i>0.0</i>
Load Status						
Full-time (≥ 12 credits)	1	<i>3.6</i>	1	<i>8.3</i>	0	<i>0.0</i>
Part-time (≤ 11 credit hours)	27	<i>96.4</i>	11	<i>91.7</i>	16	<i>100.0</i>
FTE						
	10	<i>100.0</i>	5	<i>46.7</i>	5	<i>53.3</i>
Gender						
Female	22	<i>78.6</i>	9	<i>75.0</i>	13	<i>81.3</i>
Male	6	<i>21.4</i>	3	<i>25.0</i>	3	<i>18.8</i>
Race/Ethnicity						
Amer Indian / Alaskan Nat	0	<i>0.0</i>	0	<i>0.0</i>	0	<i>0.0</i>
Asian	3	<i>10.7</i>	1	<i>8.3</i>	2	<i>12.5</i>
Black / African American	6	<i>21.4</i>	0	<i>0.0</i>	6	<i>37.5</i>
Hispanic / Latino	4	<i>14.3</i>	2	<i>16.7</i>	2	<i>12.5</i>
White	10	<i>35.7</i>	8	<i>66.7</i>	2	<i>12.5</i>
Two or More Races	2	<i>7.1</i>	1	<i>8.3</i>	1	<i>6.3</i>
Non-Resident Alien	1	<i>3.6</i>	0	<i>0.0</i>	1	<i>6.3</i>
Unknown	2	<i>7.1</i>	0	<i>0.0</i>	2	<i>12.5</i>
Age						
≤22	5	<i>17.9</i>	4	<i>33.3</i>	1	<i>6.3</i>
23-29	8	<i>28.6</i>	5	<i>41.7</i>	3	<i>18.8</i>
30-39	7	<i>25.0</i>	1	<i>8.3</i>	6	<i>37.5</i>
40-49	4	<i>14.3</i>	1	<i>8.3</i>	3	<i>18.8</i>
50-59	4	<i>14.3</i>	1	<i>8.3</i>	3	<i>18.8</i>
60+	0	<i>0.0</i>	0	<i>0.0</i>	0	<i>0.0</i>
<i>Average</i>	34.4		28.8		38.7	
Marital Status						
Single	17	<i>60.7</i>	8	<i>66.7</i>	9	<i>56.3</i>
Married	7	<i>25.0</i>	2	<i>16.7</i>	5	<i>31.3</i>
Divorced	1	<i>3.6</i>	1	<i>8.3</i>	0	<i>0.0</i>
Separated	0	<i>0.0</i>	0	<i>0.0</i>	0	<i>0.0</i>
Widowed	0	<i>0.0</i>	0	<i>0.0</i>	0	<i>0.0</i>
Unknown	3	<i>10.7</i>	1	<i>8.3</i>	2	<i>12.5</i>

Enrollment Profile by Program

MBA	Total		Rockland		Manhattan	
	N	%	N	%	N	%
Total (<i>credit only</i>)	37		19		18	
Percentage	100.0%		51.4%		48.6%	
Audit Only - not included in counts below	0		0		0	

Matriculation						
Degree-Seeking	37	100.0	19	100.0	18	100.0
Non-Degree	0	0.0	0	0.0	0	0.0
Load Status						
Full-time (≥ 9 credits)	37	100.0	19	100.0	18	100.0
Part-time (≤ 8 credit hours)	0	0.0	0	0.0	0	0.0
FTE						
	37	100.0	19	51.4	18	48.6
Gender						
Female	22	59.5	12	63.2	10	55.6
Male	15	40.5	7	36.8	8	44.4
Race/Ethnicity						
Amer Indian / Alaskan Nat	0	0.0	0	0.0	0	0.0
Asian	1	2.7	0	0.0	1	5.6
Black / African American	16	43.2	8	42.1	8	44.4
Hispanic / Latino	3	8.1	1	5.3	2	11.1
White	7	18.9	6	31.6	1	5.6
Two or More Races	2	5.4	1	5.3	1	5.6
Non-Resident Alien	5	13.5	2	10.5	3	16.7
Unknown	3	8.1	1	5.3	2	11.1
Age						
≤22	2	5.4	2	10.5	0	0.0
23-29	14	37.8	6	31.6	8	44.4
30-39	9	24.3	6	31.6	3	16.7
40-49	10	27.0	5	26.3	5	27.8
50-59	2	5.4	0	0.0	2	11.1
60+	0	0.0	0	0.0	0	0.0
<i>Average</i>	34.6		33.9		35.4	
Marital Status						
Single	20	54.1	12	63.2	8	44.4
Married	8	21.6	3	15.8	5	27.8
Divorced	2	5.4	1	5.3	1	5.6
Separated	1	2.7	0	0.0	1	5.6
Widowed	0	0.0	0	0.0	0	0.0
Unknown	6	16.2	3	15.8	3	16.7

Enrollment Profile by Program

MSOL	Total		Rockland		Manhattan		DC	
	N	%	N	%	N	%	N	%
Total <i>(credit only)</i>	82		28		28		26	
Percentage	100.0%		34.1%		34.1%		31.7%	
Audit Only - not included in counts below	0		0		0		0	

Matriculation								
Degree-Seeking	82	100.0	28	100.0	28	100.0	26	100.0
Non-Degree	0	0.0	0	0.0	0	0.0	0	0.0
Load Status								
Full-time (≥ 9 credits)	75	91.5	23	82.1	26	92.9	26	100.0
Part-time (≤ 8 credit hours)	7	8.5	5	17.9	2	7.1	0	0.0
FTE	77	100.0	25	31.9	27	34.5	26	33.6
Gender								
Female	55	67.1	15	53.6	21	75.0	19	73.1
Male	27	32.9	13	46.4	7	25.0	7	26.9
Race/Ethnicity								
Amer Indian / Alaskan Nat	0	0.0	0	0.0	0	0.0	0	0.0
Asian	2	2.4	1	3.6	1	3.6	0	0.0
Black / African American	67	81.7	18	64.3	25	89.3	24	92.3
Hispanic / Latino	4	4.9	3	10.7	0	0.0	1	3.8
White	3	3.7	2	7.1	0	0.0	1	3.8
Two or More Races	1	1.2	1	3.6	0	0.0	0	0.0
Non-Resident Alien	1	1.2	1	3.6	0	0.0	0	0.0
Unknown	4	4.9	2	7.1	2	7.1	0	0.0
Age								
≤22	0	0.0	0	0.0	0	0.0	0	0.0
23-29	9	11.0	3	10.7	2	7.1	4	15.4
30-39	28	34.1	11	39.3	12	42.9	5	19.2
40-49	28	34.1	7	25.0	9	32.1	12	46.2
50-59	16	19.5	7	25.0	5	17.9	4	15.4
60+	1	1.2	0	0.0	0	0.0	1	3.8
<i>Average</i>	41.8		41.3		41.7		42.5	
Marital Status								
Single	33	40.2	11	39.3	13	46.4	9	34.6
Married	31	37.8	11	39.3	11	39.3	9	34.6
Divorced	10	12.2	3	10.7	1	3.6	6	23.1
Separated	1	1.2	1	3.6	0	0.0	0	0.0
Widowed	0	0.0	0	0.0	0	0.0	0	0.0
Unknown	7	8.5	2	7.1	3	10.7	2	7.7

Enrollment by Admission State

State	Total	UG		OM	ATS				AGSC	MSOL	MBA	MSE
		Rock	NYC		Rock	NYC	PR	Kiev				
Alabama	5	5										
Arizona	1	1										
California	17	14	1		2							
Colorado	7	7										
Connecticut	67	38	4	3	17	1			3			1
Delaware	5	4			1							
DC	12		1	7	1					3		
Florida	18	16	1		1							
Idaho	2	2										
Illinois	6	6										
Indiana	4	1			3							
Louisiana	1	1										
Maine	5	5										
Maryland	76	15		40	4					17		
Massachusetts	14	11	1		1				1			
Michigan	4	3							1			
Minnesota	5	4			1							
Mississippi	1	1										
Missouri	4	3				1						
Montana	1	1										
Nevada	1				1							
New Hampshire	6	6										
New Jersey	445	168	56	29	87	29			54	10	8	4
New Mexico	1	1										
New York	2078	480	672	281	123	248			184	46	23	21
North Carolina	9	7			1				1			
Ohio	34	25	1	3	4	1						
Oregon	5	3			1				1			
Pennsylvania	68	54	2	3	7	1			1			
Puerto Rico	145	7			2		136					
Rhode Island	6	4			1							1
South Carolina	1	1										
Tennessee	1				1							
Texas	17	12			2	1			1		1	
Vermont	10	9							1			
Virginia	26	5	1	12	1				2	5		
Washington	5	3			1				1			
West Virginia	1				1							
Wisconsin	10	9							1			
Wyoming	1								1			
Foreign Student	195	45	53	2	33	33		15	7	1	5	1
Total	3320	977	793	380	297	315	136	15	260	82	37	28

Total number of states represented: 38 (+ DC & Puerto Rico)

Enrollment by Country

State	Total	UG		OM	ATS				AGSC	MSOL	MBA	MSE
		Rock	NYC		Rock	NYC	PR	Kiev				
Albania	2	2										
Angola	1				1							
Australia	2	2										
Bangladesh	1			1								
Barbados	2		1			1						
Belize	2	2										
Benin	1										1	
Bolivia	1							1				
Brazil	11	4	3			1		2	1			
Burkina Faso	1		1									
Cameroon	1	1										
Canada	17	7		4	5						1	
Chile	1		1									
China	7	2	1		4							
Colombia	4	2		1		1						
Congo	3		2			1						
Costa Rica	1	1										
Cuba	1	1										
Dominica	1		1									
Dominican Rep.	14	5	6		1	1	1					
Ecuador	7	1	4	1				1				
Egypt	1	1										
England	6	3	1					2				
Ethiopia	2			1	1							
France	1					1						
Georgia	1			1								
Germany	1	1										
Ghana	2		1			1						
Grenada	1										1	
Guatemala	2	1	1									
Guyana	10	1	6	1		2						
Haiti	19	4	9	3		1		1	1			
Honduras	5		4					1				
Hong Kong	3				1	1		1				
India	6	1	1			3		1				
Indonesia	2		1			1						
Iran	1			1								
Iraq	1				1							
Israel	1	1										
Italy	1		1									
Ivory Coast	1		1									
Jamaica	32	3	9	5	2	8		4	1			
Kenya	2	1									1	
Kuwait	1				1							
Lebanon	2		2									
Liberia	3					1			1			1
Malaysia	3	2	1									
Mexico	4	2	1						1			

Enrollment by Country (continued)

State	Total	UG		OM	ATS				AGSC	MSOL	MBA	MSE
		Rock	NYC		Rock	NYC	PR	Kiev				
Moldova	1					1						
Nigeria	7	1	1	2					2	1		
Panama	2		1								1	
Peru	6	5							1			
Philippines	5	2	2			1						
Portugal	1	1										
Saint Kitts & Nevis	2								2			
Saint Lucia	1		1									
Singapore	1				1							
South Africa	2		1		1							
South Korea	128	17	43		28	34			4		1	1
Spain	2		1				1					
Sri Lanka	1		1									
Taiwan	4		1		2	1						
Tanzania	1										1	
Thailand	1				1							
Trinidad-Tobago	16	1	7	6	1				1			
USA	2920	895	672	353	244	254	134		236	76	30	26
Ukraine	18	2	1					15				
Venezuela	4	1	2		1							
Viet Nam	2	1			1							
Total	3320	977	793	380	297	315	136	15	260	82	37	28

Total number of countries represented: 69

Enrollment by Citizenship

	U.S. Citizen	Resident Alien	Foreign Student
Rockland	1,291	68	83
Traditional UG	895	37	45
ATS	244	20	33
AGSC	99	8	2
MBA	17	0	2
MSED	12	0	0
MSOL	24	3	1
NYC	1,117	109	95
Traditional UG	672	68	53
ATS	254	28	33
AGSC	137	9	5
MBA	13	2	3
MSED	14	1	1
MSOL	27	1	0
DC	82	3	0
OM	57	2	0
MSOL	25	1	0
OM (NY)	296	23	2
OM	296	23	2
Puerto Rico	134	2	0
ATS	134	2	0
Kiev	0	0	15
ATS	0	0	15
TOTAL	2,920	205	195

Enrollment by Denomination

Denomination	Total	UG		OM	ATS				AGSC	MSOL	MBA	MSE
		Rock	NYC		Rock	NYC	PR	Kiev				
ADV- ADVENTIST CHRISTIAN CHURCH	3	2	1									
ADV- SEVENTH DAY ADVENTIST	16	2	5	3	1	1	1		2		1	
AFRICAN INLAND CHURCH	1					1						
ANG- ANGLICAN CHURCH OF CAN.	3	2									1	
ANG- REFORMED EPISCOPAL CHURCH	2		1	1								
ANG- THE EPISCOPAL CHURCH	18	2	1	7	1				2	2	1	2
APOSTOLIC	23	4	12			4			2		1	
BAP- AMERIC. BAPTIST IN USA	136	65	54	2	4	5			3	3		
BAP- BAPTIST CONV OF ONT & QUEBEC	2	1	1									
BAP- BAPTIST GENERAL CONFERENCE	10	1	2	4	1	1					1	
BAP- BAPTIST MISS ASSOC. OF AMERICA	1					1						
BAP- BAPTIST- OTHER	186	28	38	55	6	26	8	4	11	7	1	2
BAP- CONS BAPTIST ASSOC OF AMER	2	1							1			
BAP- INDEPENDENT BAPTIST	3				1		1					1
BAP- NATIONAL BAPTIST CONVENTION	4				1	2			1			
BAP- SEVENTH DAY BAP GEN CONF	1				1							
BAP- SOUTHERN BAPTIST CONV	9	5			1		1		2			
BIBLE CHURCH/FELLOWSHIP	2	2										
BRE- BRETHREN CHURCH (Ashland,OH)	1		1									
BRE- BRETHREN IN CHRIST CHURCH	3								2		1	
BRE- CHURCH OF THE BRETHREN	2		1		1							
CHRISTIAN & MISSIONARY ALLIANCE	362	189	28	13	63	11	38		18	1		1
CHRISTIAN CHURCH (Disciples of Christ)	10	1	2	1	1	1	3				1	
CHURCH OF GOD (Anderson, IN)	17	4	4		1	4			3		1	
CHURCHES OF CHRIST	10	2	7			1						
CHURCHES OF GOD, GENERAL CONF	26	4	17		1	3			1			
CONGREG CHRISTIAN CHURCHES, CONF OF	5	2			2	1						
EVANGELICAL	3	1	2									
EVANGELICAL CHURCH IN CANADA	16	14	2									
EVANGELICAL CONGREG CHURCH	17	6	8		1		1				1	
EVANGELICAL COVENANT CHURCH	8	1			6	1						
EVANGELICAL FORMOSAN CHURCH	2		1		1							
EVANGELICAL FREE CHURCH	33	11	2	2	5	7	1		4			1
FULL GOSPEL	18	2	5		3	6			2			
HOLINESS	2					2						
INDEPENDENT	10	3	3		1		3					
INTER-DENOMINATIONAL	22	9	6		3	2			2			
JUD- MESSIANIC JEWISH	6	4										2
JUD- TRADITIONAL JUDAISM	4			4								
LUT- EVANG LUTHERAN IN AMER	5	2			1				1	1		
LUT- EVANG LUTHERAN IN CAN	3	1	1	1								
LUT- LUTHERAN BRETHREN	1		1									
LUT- LUTHERAN- OTHER	11	7	1	2							1	
MEN- MENNONITE BRETHREN	1		1									
MEN- MENNONITE CHURCH	2			1			1					
MEN- MENNONITE- OTHER	1		1									
METHODIST	6		1			4			1			
METH- AFRICAN METH EPISC (AME)	29	5	10		5	4			5			
METH- AFRICAN METH EPISC ZION	5	1	1	1	2							
METH- CHRISTIAN METHODIST EPISC	4	1		2		1						
METH- FREE METHODIST CHURCH	7	3	2		1				1			
METH- INDEPENDENT METHODIST	13	11	1			1						
METH- UNITED METHODIST	33	9	3	8	2	6			4	1		
METH- WESLEYAN CHURCH	9	5	1			2	1					
MISSION CHURCH	1						1					
MORAVIAN CHURCH IN AMER	1			1								
MUSLIM	9			9								
NAZARENE, CHURCH OF THE	20	4	2	2	5	5	1		1			

Enrollment by Denomination (continued)

Denomination	Total	UG		OM	ATS				AGSC	MSOL	MBA	MSE
		Rock	NYC		Rock	NYC	PR	Kiev				
NON-DENOMINATIONAL	821	206	270	71	69	79		1	86	27	4	8
ORTH- ORTHODOX- OTHER	12	1		11								
OTHER	42	12	12	3	6	4	4		1			
PENT- APOSTOLIC PENTECOSTAL	16	8	2	2	2	1			1			
PENT- ASSEMBLIES OF GOD	171	61	44	16	12	12	6		15	2	1	2
PENT- CHURCH OF GOD (Clev, TN)	8			1		1	4		1	1		
PENT- CHURCH OF GOD IN CHRIST	5	1			1	2			1			
PENT- FOUR SQUARE GOSPEL CH	1	1										
PENT- PENTECOSTAL ASSEMB OF CAN	66	49	12		1	1			2		1	
PENT- PENTECOSTAL- OTHER	418	68	156	37	10	46	56		29	11	3	2
PRESBYTERIAN	9		4			3	1		1			
PRESB- ASSOC REF PRESBYTERIAN	19	7	5		3	3			1			
PRESB- CUMBERLAND PRESB CHURCH	2		2									
PRESB- EVANGELICAL PRESBYTERIAN	12	1	3	1	4	1			2			
PRESB- ORTHODOX PRESBYTERIAN	8		1		4	2	1					
PRESB- PRESB CHURCH IN AMERICA	45	15	15		7	3			5			
PRESB- PRESB CHURCH IN CANADA	1	1										
PRESB- PRESBYTERIAN CHURCH (USA)	31	5	3	1	9	6	2		5			
PRESB- REFORMED PRESBYTERIAN	10		5			4			1			
PROTESTANT	10	9		1								
REF- CHRISTIAN REFORMED CHURCH	13	11			1					1		
REF- DUTCH REFORMED	3	1	1	1								
REF- REFORMED CHURCH IN AMER	17	8	1		5	2			1			
REF- REFORMED CHURCH IN CANADA	1				1							
REFORMED CHURCH	1				1							
ROMAN CATHOLIC	119	44	9	49	1	1	1		4	5	4	1
SALVATION ARMY	18	10	1	1	6							
UNDESIGNATED	280	40	17	66	32	41		10	35	20	13	6
UNITARIAN UNIVERSALIST	1	1										
Total	3320	977	793	380	297	315	136	15	260	82	37	28

Total number of denominations represented: 86

C&MA (Christian & Missionary Alliance) Enrollment

	C&MA Students	Total Students	%
Rockland	262	1442	18.2%
Traditional UG	189	977	19.3%
ATS	63	297	21.2%
AGSC	10	109	9.2%
MBA	0	19	0.0%
MSED	0	12	0.0%
MSOL	0	28	0.0%
NYC	49	1321	3.7%
Traditional UG	28	793	3.5%
ATS	11	315	3.5%
AGSC	8	151	5.3%
MBA	0	18	0.0%
MSED	1	16	6.3%
MSOL	1	28	3.6%
DC	3	85	3.5%
OM	3	59	5.1%
MSOL	0	26	0.0%
OM (NY)	10	321	3.1%
OM	10	321	3.1%
Puerto Rico	38	136	27.9%
ATS	38	136	27.9%
Kiev	0	15	0.0%
ATS	0	15	0.0%
TOTAL	362	3,320	10.9%

Pell Grant Recipients & 1st Generation Students

	TOTAL	TRAD UG (Rockland)	TRAD UG (NYC)	OM
Pell Grant Recipients				
Number of recipients	1,145	519	499	127
Female	697	294	311	92
Male	448	225	188	35
Amer Indian / Alaskan Nat	2	1	1	0
Asian	91	51	39	1
Black / African American	439	144	215	80
Hispanic / Latino	351	134	195	22
White	190	158	16	16
Two or More Races	38	13	19	6
Non-Resident Alien	3	3	0	0
Unknown	31	15	14	2
Total enrollment (degree-seeking)	2,109	969	788	352
Percentage	54.3%	53.6%	63.3%	36.1%
1st Generation Students*				
Number of 1st generation students	779	298	320	161
Number of FAFSA applicants	1903	869	688	346
Percentage	40.9%	34.3%	46.5%	46.5%

* as determined by FAFSA applications / does not include students when both parents are unknown

FTE* (Full Time Equivalent)**2,630****by Program**

Undergraduate Total	1,949
Traditional Undergraduate Total	1,621
<i>Traditional UG (Rockland)</i>	942
<i>Traditional UG (Manhattan)</i>	679
Organizational Management (NY & DC)	328
Graduate Total	681
ATS	426
AGSC	131
MBA	37
MSED	10
MSOL	77

by Site

Rockland	1241
Manhattan	984
DC	82
OM (NY)	272
Puerto Rico	46
Kiev	5

* Calculation method: FT plus 1/3 PT

* Credit students only

* MBA & MSOL programs: FT status = 9 credits

Degrees / Majors by Site

	Rockland	Manhattan	DC	OM (NY)	PR	Kiev	TOTAL
Alliance Theological Seminary							
MA (Biblical Literature)	25	35					60
MA in Intercultural Studies	23					14	37
MDiv	188	235			41		464
MPS	51	39			87		177
Total	287	309			128	14	738
College of Bible and Christian Ministry							
AS - Christian Work	2	2					4
BA - Biblical & Theological Studies	39	78					117
BA - Cross-Cultural Studies	59	1					60
BS - Christian Education	3						3
BS - Missiology	1	1					2
BS - Pastoral Ministry	55	29					84
BS - Youth Ministry	35						35
Total	194	111					305
College of Arts & Sciences							
<i>Division of Humanities</i>							
AA - General Education	46	76					122
AA - Liberal Arts & Sciences	30	1					31
BA - English	25	10					35
BA - History	10	6					16
BA - Interdisciplinary Studies		2					2
BA - Philosophy	12	1					13
BA - Religion	3	1					4
BS - Communications	64	1					65
BS - Interdisciplinary Studies	35	97					132
Sub-Total	225	195					420
<i>Division of Mathematics & Sciences</i>							
BA - Mathematics	5						5
BS - Computer Science	4						4
Sub-Total	9						9
<i>Division of Social and Behavioral Sciences</i>							
BA - Psychology	72	113					185
BA - Sociology	15	2					17
BS - Criminal Justice	29	13					42
BS - Social Work	60	65					125
MA - Marriage & Family Therapy	52	0					52
MA - Mental Health Counseling	54	150					204
Sub-Total	282	343					625
Total	516	538					1054

Degrees / Majors by Site (continued)

	Rockland	Manhattan	DC	OM (NY)	PR	Kiev	TOTAL
School of Business and Leadership							
AS - Business Administration	2	3					5
BS - Accounting	29	2					31
BS - Business Administration	91	67					158
BS - Organizational Management			59	294			353
MBA	19	18					37
MSOL	28	28	26				82
Total	169	118	85	294			666
School of Education							
BS - Adol Ed - English	11	6					17
BS - Adol Ed - Mathematics	7						7
BS - Adol Ed - Social St / History	12	7					19
BS - Childhood Education	44	70					114
BS - Early Childhood Education	28	2					30
BS - Early Child Ed / Child Ed	13						13
BS - TESOL	15						15
MS - Childhood Education	2	3					5
MS - Childhood Special Education		3					3
MS - Inclusive Education	1	1					2
MS - Special Education	9	9					18
Total	142	101					243
School of Music							
BA - Music	19	50					69
MusB - Composition	1	3					4
MusB - Music Education	18	17					35
MusB - Performance (Instrumental)	3	8					11
MusB - Performance (Piano)	2	2					4
MusB - Performance (Vocal)	13	13					26
SMB - Church Music	3	12					15
Total	59	105					164
Cheryl Phenecie School of Nursing							
BS - Nursing	54	1					55
Total	54	1					55
Undeclared / Non-Matriculated							
Undeclared		26					26
Non-Matriculated	21	13		52	8	1	95
Total	21	39		52	8	1	121
SITE TOTALS							
	1442	1322	85	346	136	15	3346

Retention Rates

Traditional UG		TOTAL		Rockland		NYC	
		N	%	N	%	N	%

Fall 2009 cohort of first-time, degree-seeking undergraduate students

Bachelor	Full-time	150	75.3%	110	80.0%	40	62.5%
	Re-enrolled in Fall 2010	113		88		25	
	Part-time	61	59.0%	43	55.8%	18	66.7%
	Re-enrolled in Fall 2010	36		24		12	
	Full-time & part-time	211	70.6%	153	73.2%	58	63.8%
	Re-enrolled in Fall 2010	149		112		37	
Associate	Full-time	37	75.7%	30	80.0%	7	57.1%
	Re-enrolled in Fall 2010	28		24		4	
	Part-time	14	64.3%	12	66.7%	2	50.0%
	Re-enrolled in Fall 2010	9		8		1	
	Full-time & part-time	51	72.5%	42	76.2%	9	55.6%
	Re-enrolled in Fall 2010	37		32		5	
Bachelor & Associate	Full-time	187	75.4%	140	80.0%	47	61.7%
	Re-enrolled in Fall 2010	141		112		29	
	Part-time	75	60.0%	55	58.2%	20	65.0%
	Re-enrolled in Fall 2010	45		32		13	
	Full-time & part-time	262	71.0%	195	73.8%	67	62.7%
	Re-enrolled in Fall 2010	186		144		42	

Graduation Rates

Fall 2004 cohort

Traditional Undergraduate (degree-seeking)	TOTAL		Rockland		NYC	
	N	%	N	%	N	%

150% Rate (unless otherwise noted)

(Completed assoc. or bach. degree in 3 or 6 yrs respectively)

First-Time (FT only)

Total # Graduated	110	42.3%	93	48.2%	17	25.4%
Total # Entered	260		193		67	
Female	70	43.2%	63	48.8%	7	21.2%
	162		129		33	
Male	40	40.8%	30	46.9%	10	29.4%
	98		64		34	
Amer Indian / Alaskan Nat	0	N/A	0	N/A	0	N/A
	0		0		0	
Asian	10	52.6%	9	69.2%	1	16.7%
	19		13		6	
Black / African American	19	34.5%	14	35.9%	5	31.3%
	55		39		16	
Hispanic / Latino	19	31.1%	11	36.7%	8	25.8%
	61		30		31	
White	53	55.2%	53	57.0%	0	0.0%
	96		93		3	
Two or More Races	5	33.3%	4	28.6%	1	100.0%
	15		14		1	
Non-Resident Alien	4	28.6%	2	50.0%	2	20.0%
	14		4		10	
Unknown	0	N/A	0	N/A	0	N/A
	0		0		0	
Pell Grant Recipients	69	45.1%	57	51.8%	12	27.9%
	153		110		43	
Stafford Loan Recipients (no Pell)	28	40.6%	26	41.9%	2	28.6%
	69		62		7	
No Pell or Stafford	13	34.2%	10	47.6%	3	17.6%
	38		21		17	
Completed bachelor's degree in 4 yrs (100% rate)	78	30.0%	71	36.8%	7	10.4%
Completed bachelor's degree in 5 yrs (125% rate)	101	38.8%	86	44.6%	15	22.4%
Completed bachelor's degree in 6 yrs (150% rate)	108	41.5%	92	47.7%	16	23.9%
Transfer-out rate	92	35.4%	68	35.2%	24	35.8%

First-Time (FT & PT)

Total # Graduated	110	39.7%	93	47.7%	17	20.7%
Total # Entered	277		195		82	

Transfer

Total # Graduated	84	47.2%	48	61.5%	36	36.0%
Total # Entered	178		78		100	

Total / Overall

Total # Graduated	194	42.6%	141	51.6%	53	29.1%
Total # Entered	455		273		182	

Degrees Conferred by Program & Site

July 2009 - June 2010

Program	TOTAL	Rockland	NYC	DC	OM (NY)	PR	Ohio
Traditional Undergraduate	265	172	93	0	0	0	0
Associate of Arts							
General Education	9	3	6				
Associate of Science							
Business Administration	1	1					
Christian Work	1	1					
Bachelor of Arts							
Biblical & Theological Studies	14	5	9				
Cross Cultural Studies	10	10					
English	8	5	3				
History	3	1	2				
Interdisciplinary Studies	4	3	1				
Music	6	2	4				
Philosophy	3	3					
Psychology	27	15	12				
Religion	4	4					
Sociology	4	3	1				
Bachelor of Music							
Music Education	3	2	1				
Performance: Instrumental	3	1	2				
Performance: Piano	1		1				
Performance: Vocal	4	1	3				
Bachelor of Sacred Music							
Church Music	5	1	4				
Bachelor of Science							
Accounting	12	12					
Adol Ed (Soc St / History)	1	1					
Adol Ed (English)	2	2					
Adol Ed (Mathematics)	2	2					
Business Administration	21	8	13				
Childhood Education	8	5	3				
Christian Education	1	1					
Communications	14	13	1				
Computer Science	5	5					
Early Childhood Education	5	5					
Early Childhood/Childhood Ed	3	3					
Interdisciplinary Studies	41	27	14				
Missiology	1	1					
Pastoral Ministry	7	5	2				
Social Work	22	11	11				
TESOL	1	1					
Youth Ministry	9	9					
Degree Completion	231	0	0	25	193	0	13
Bachelor of Science							
Organizational Management	231			25	193		13
UNDERGRADUATE Sub-Total	496	172	93	25	193	0	13

Degrees Conferred by Program & Site (continued)

July 2009 - June 2010

Program	TOTAL	Rockland	NYC	DC	OM (NY)	PR	Ohio
Alliance Theological Seminary	88	52	27	0	0	9	0
Master of Arts							
Biblical Literature	11	8	3				
Intercultural Studies	6	6					
Master of Professional Studies	27	14	6			7	
Master of Divinity	44	24	18			2	
Alliance Grad. School of Counseling	49	19	30	0	0	0	0
Master of Arts							
Marriage & Family Therapy	2	2					
Mental Health Counseling	47	17	30				
School of Business & Leadership	45	14	5	26	0	0	0
Master of Business Administration	11	7	4				
Master of Science in Org Ldrshp	34	7	1	26			
School of Education	10	5	5	0	0	0	0
Master of Science							
Childhood Education	6	3	3				
Inclusive Education	1		1				
Special Education	3	2	1				
GRADUATE SUB-TOTAL	192	90	67	26	0	9	0
Total	688	262	160	51	193	9	13

Degrees Conferred by Race/Ethnicity

July 2009 - June 2010

Program	TOTAL	Amer. Indian/ Alaskan Native	Asian/ Pacific Islander	Black/ Non- Hispanic	Hispanic	Inter- Racial	White/ Non- Hispanic	Non- Resident Alien	Unknown
Traditional Undergraduate	265	2	24	64	55	11	95	11	3
Associate of Arts									
General Education	9			3	2		3	1	
Associate of Science									
Business Administration	1						1		
Christian Work	1						1		
Bachelor of Arts									
Biblical & Theological Studies	14	1	3		4		2	3	1
Cross Cultural Studies	10		2	1			7		
English	8		1	4			3		
History	3			1			2		
Interdisciplinary Studies	4			2		1	1		
Music	6		2	1	1	1	1		
Philosophy	3			2	1				
Psychology	27		1	7	9	1	8	1	
Religion	4						4		
Sociology	4			2		1	1		
Bachelor of Music									
Music Education	3			1		1	1		
Performance: Instrumental	3		1				1	1	
Performance: Piano	1							1	
Performance: Vocal	4				2		1	1	
Bachelor of Sacred Music									
Church Music	5		1	2	1		1		
Bachelor of Science									
Accounting	12			3	2	2	4	1	
Adol Ed (Soc St / History)	1				1				
Adol Ed (English)	2						2		
Adol Ed (Mathematics)	2						2		
Business Administration	21		2	6	8		4	1	
Childhood Education	8			3	2		3		
Christian Education	1				1				
Communications	14		1	2	3		6		2
Computer Science	5			1			4		
Early Childhood Education	5			1	1		3		
Early Childhood/Childhood Ed	3				1		2		
Interdisciplinary Studies	41		6	15	7	1	12		
Missiology	1					1			
Pastoral Ministry	7	1		2			4		
Social Work	22		3	5	9		4	1	
TESOL	1						1		
Youth Ministry	9		1			2	6		
Degree Completion	231	0	4	129	31	6	55	0	6
Bachelor of Science									
Organizational Management	231		4	129	31	6	55		6
UNDERGRADUATE Sub-Total	496	2	28	193	86	17	150	11	9

Degrees Conferred by Race/Ethnicity (continued)

July 2009 - June 2010

Program	TOTAL	Amer. Indian/ Alaskan Native	Asian/ Pacific Islander	Black/ Non- Hispanic	Hispanic	Inter- Racial	White/ Non- Hispanic	Non- Resident Alien	Unknown
Alliance Theological Seminary	88	0	21	25	14	1	21	6	0
Master of Arts									
Biblical Literature	11		4	2	1		4		
Intercultural Studies	6		2				4		
Master of Professional Studies	27		5	6	9	1	5	1	
Master of Divinity	44		10	17	4		8	5	
Alliance Grad. School of Counseling	49	1	7	15	11	0	14	0	1
Master of Arts									
Marriage & Family Therapy	2			2					
Mental Health Counseling	47	1	7	13	11		14		1
School of Business & Leadership	45	0	0	33	2	0	5	0	5
Master of Business Administration	11			6	1		2		2
Master of Science in Org Ldrshp	34			27	1		3		3
School of Education	10	0	0	4	1	0	5	0	0
Master of Science									
Childhood Education	6			2	1		3		
Inclusive Education	1			1					
Special Education	3			1			2		
GRADUATE SUB-TOTAL	192	1	28	77	28	1	45	6	6
Total	688	3	56	270	114	18	195	17	15

Fall 2010 Traditional Undergraduate Admissions

Applicants	Total		Rockland		Manhattan	
	N	%	N	%	N	%
Applied	1708		1177		531	
Completed Applications	1024	60.0	695	59.0	329	62.0
Incomplete Applications	684	40.0	482	41.0	202	38.0
Admitted*	1019	99.5	691	99.4	328	99.7
Enrolled*	575	56.2	341	49.1	234	71.1

FTF / Transfer	FTF	325	56.5	214	62.8	111	47.4
	Transfer	250	43.5	127	37.2	123	52.6
Gender	Female	338	58.8	192	56.3	146	62.4
	Male	237	41.2	149	43.7	88	37.6
Race / Ethnicity	Amer Indian / Alaskan Nat	0	0.0	0	0.0	0	0.0
	Asian	59	10.3	37	10.9	22	9.4
	Black / African American	174	30.3	91	26.7	83	35.5
	Hispanic / Latino	151	26.3	68	19.9	83	35.5
	Nat Hawaiian / Pac Island	0	0.0	0	0.0	0	0.0
	Two or More Races	20	3.5	8	2.3	12	5.1
	White	120	20.9	113	33.1	7	3.0
	Non-Resident Alien	26	4.5	12	3.5	14	6.0
Unknown	25	4.3	12	3.5	13	5.6	
Acceptance Code	ESL	21	3.7	0	0.0	21	9.0
	Non-matriculated	7	1.2	6	1.8	1	0.4
	Pending CELT	1	0.2	0	0.0	1	0.4
	Pre-nursing freshman	9	1.6	9	2.6	0	0.0
	Pre-nursing transfer	32	5.6	32	9.4	0	0.0
	Provisional	181	31.5	87	25.5	94	40.2
	Provisional HEOP	14	2.4	14	4.1	0	0.0
	Regular	261	45.4	145	42.5	116	49.6
	Regular honors	17	3.0	17	5.0	0	0.0
	Regular limited # hrs	32	5.6	31	9.1	1	0.4

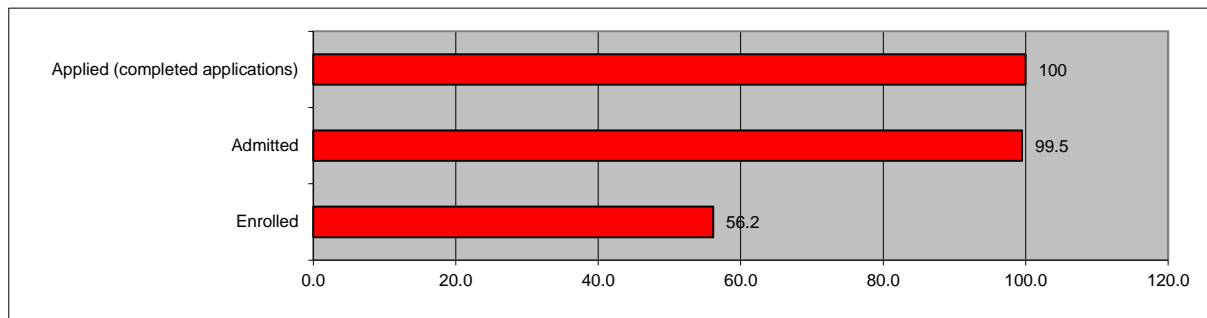

* Admitted & enrolled percentages based on number of completed applications
 Source: Office of Admissions

First-Time Full-Time Freshmen (FTTF) & First-Time Freshmen (FTF)

FTF		Bachelor						Bachelor & Associate					
		TOTAL		Rockland		NYC		TOTAL		Rockland		NYC	
		259		174		85		325		214		111	
		N	%	N	%	N	%	N	%	N	%	N	%
Gender	Female	139	53.7	93	53.4	46	54.1	186	57.2	120	56.1	66	59.5
	Male	120	46.3	81	46.6	39	45.9	139	42.8	94	43.9	45	40.5
Race / Ethnicity	Amer Ind / Alask Nat	0	0.0	0	0.0	0	0.0	0	0.0	0	0.0	0	0.0
	Asian	20	7.7	13	7.5	7	8.2	25	7.7	15	7.0	10	9.0
	Black / Afr Amer	71	27.4	45	25.9	26	30.6	92	28.3	59	27.6	33	29.7
	Hispanic / Latino	72	27.8	37	21.3	35	41.2	96	29.5	49	22.9	47	42.3
	Nat Hawaii / Pac Isl	0	0.0	0	0.0	0	0.0	0	0.0	0	0.0	0	0.0
	Two or More Races	9	3.5	5	2.9	4	4.7	11	3.4	6	2.8	5	4.5
	White	71	27.4	67	38.5	4	4.7	81	24.9	77	36.0	4	3.6
	Non-Resident Alien	9	3.5	3	1.7	6	7.1	9	2.8	3	1.4	6	5.4
Unknown	7	2.7	4	2.3	3	3.5	11	3.4	5	2.3	6	5.4	
Load	FT	252	97.3	173	99.4	79	92.9	314	96.6	212	99.1	102	91.9
	PT	7	2.7	1	0.6	6	7.1	11	3.4	2	0.9	9	8.1
SAT Scores	Average Verbal	458		465		434		455		462		430	
	25th %ile - Verbal	400		400		383		390		400		380	
	75th %ile - Verbal	510		520		480		505		510		478	
	Average Math	449		456		422		448		455		425	
	25th %ile - Math	370		380		343		370		380		340	
	75th %ile - Math	520		520		468		520		520		480	
ACT/SAT^	Average Combined	906		921		856		903		917		856	
	Percent Reporting	70.7		82.2		47.1		69.2		80.8		46.8	
ACT/SAT^	Average Combined	910		926		849		906		921		851	
	Percent Reporting	77.6		92.0		48.2		76.3		91.1		47.7	

FTTF		Bachelor						Bachelor & Associate					
		TOTAL		Rockland		NYC		TOTAL		Rockland		NYC	
		252		173		79		314		212		102	
		N	%	N	%	N	%	N	%	N	%	N	%
Gender	Female	137	54.4	93	53.8	44	55.7	181	57.6	119	56.1	62	60.8
	Male	115	45.6	80	46.2	35	44.3	133	42.4	93	43.9	40	39.2
Race / Ethnicity	Amer Ind / Alask Nat	0	0.0	0	0.0	0	0.0	0	0.0	0	0.0	0	0.0
	Asian	20	7.9	13	7.5	7	8.9	25	8.0	15	7.1	10	9.8
	Black / Afr Amer	69	27.4	45	26.0	24	30.4	90	28.7	59	27.8	31	30.4
	Hispanic / Latino	70	27.8	37	21.4	33	41.8	92	29.3	49	23.1	43	42.2
	Nat Hawaii / Pac Isl	0	0.0	0	0.0	0	0.0	0	0.0	0	0.0	0	0.0
	Two or More Races	8	3.2	5	2.9	3	3.8	10	3.2	6	2.8	4	3.9
	White	69	27.4	66	38.2	3	3.8	78	24.8	75	35.4	3	2.9
	Non-Resident Alien	9	3.6	3	1.7	6	7.6	9	2.9	3	1.4	6	5.9
Unknown	7	2.8	4	2.3	3	3.8	10	3.2	5	2.4	5	4.9	
SAT Scores	Average Verbal	458		465		434		455		463		430	
	25th %ile - Verbal	400		400		383		393		400		380	
	75th %ile - Verbal	510		520		480		508		510		478	
	Average Math	450		458		422		449		456		425	
	25th %ile - Math	370		388		343		370		380		340	
	75th %ile - Math	520		520		468		520		520		480	
ACT/SAT^	Average Combined	908		923		856		904		919		856	
	Percent Reporting	72.2		82.1		50.6		71.3		81.1		51.0	
ACT/SAT^	Average Combined	912		928		849		907		923		851	
	Percent Reporting	79.4		91.9		51.9		78.7		91.5		52.0	

* Includes degree-seeking students only. Does not include 1 non-degree seeking FTF.

^ Includes SAT equivalents of ACT scores when only ACT scores have been submitted.

Faculty

	Instructional Faculty (FT)										Instructional Faculty (PT)				TOTAL Instructional Faculty	Admin Faculty		Emeritus		
	Instructor		Assistant Professor		Associate Professor		Professor		Sub Total		Adjunct	Other*		Sub Total						
Total	16		33		24		37		110		172	8		180	290	31		28		
Female	11	69%	19	58%	6	25%	14	38%	50	45%	78	4	82	46%	132	46%	17	55%	6	21%
Male	5	31%	14	42%	18	75%	23	62%	60	55%	94	4	98	54%	158	54%	14	45%	22	79%
Amer Ind/ Alaska Nat	0	0%	0	0%	0	0%	0	0%	0	0%	0	1	1	1%	1	0%	0	0%	0	0%
Asian	0	0%	4	12%	4	17%	6	16%	14	13%	17	0	17	9%	31	11%	2	6%	1	4%
Black/African American	5	31%	6	18%	6	25%	5	14%	22	20%	42	0	42	23%	64	22%	7	23%	2	7%
Hispanic/ Latino	3	19%	5	15%	2	8%	1	3%	11	10%	24	3	27	15%	38	13%	3	10%	0	0%
Nonresident Alien	0	0%	1	3%	0	0%	0	0%	1	1%	0	1	1	1%	2	1%	0	0%	0	0%
White	8	50%	17	52%	12	50%	25	68%	62	56%	89	3	92	51%	154	53%	19	61%	25	89%

Highest Degree of FT Instructional Faculty (N=110)

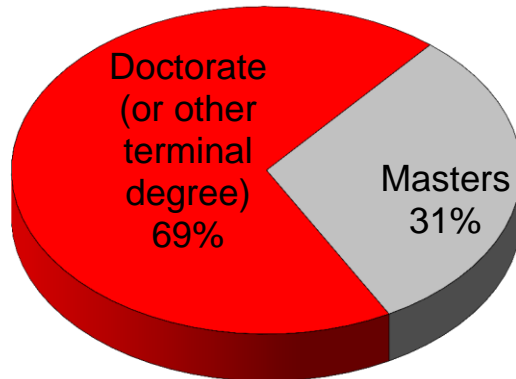

* Non-instructional faculty or staff teaching as adjuncts

Data provided by Human Resources (all except Emeritus) & the Provost's Office (Emeritus)

Table contains faculty from all sites

Facilities

Structures Owned/Rented	# Flrs	Sq Ft	Primary Functions
Rockland Campus (South Nyack)		463,513	
Air Structure	1	27,600	Gymnasium
Bailey Library	2	21,409	Library, Offices, Labs
Barney Hall	3	12,384	Student Housing
Bell Tower House	2	2,375	Offices
Berachah	2	3,220	Staff Housing
Bethany Hall	2.5	5,525	Women's Housing
Bethel	2	2,155	Closed
Bethesda	2	3,795	Staff Housing
Betty Knopp House	3	6,000	Offices
Betty Olsen House	2	2,640	Student Center
Boon Campus Center	4	40,093	Dining, Classrooms, Offices, Post Office, Bookstore, Nursing
Bowman Gym	2	16,007	Gymnasium & Athletic Offices
Bradley Property House	2	3,427	President's Residence
Bradley Property Barn	2	2,199	Staff Housing
Brewer	2	2,496	Staff Housing
Christie Hall	5	42,267	Dormitory, Offices
Driscoll Cottage	3	5,763	Missionary-In-Residence (MIR) Housing, Staff Housing
Dunbar Hall	2	10,999	Student Housing
Duplex	1.5	3,978	Staff Housing
Gables	2.5	2,195	Staff Housing
Griswold Cottage	2	4,280	Staff Housing
Harmony Hall	3	5,876	Women's Dormitory
Hillside Terrace #8 & 10	3	13,488	Student Housing
Hillside Terrace #12	3	9,744	Student Housing
Hilltop (Rented)	2	26,000	Classrooms, Offices, Auditorium, Labs, Fitness Center
Jaffray Hall	3	27,002	Student Housing
Lookout	2	2,179	Offices
Maintenance Building	1	4,049	Offices, Shop & Garage
Moseley Hall	4	47,552	Dormitory, Classrooms, Offices
Music Education Building	2	1,799	Classrooms, Offices
Oakwood Apartments	1	900	Staff Housing
Pardington Annex	2	1,750	Practice Rooms
Pardington Hall	5	16,744	Auditorium, Classrooms, Offices
Roseberry	2	5,916	Staff Offices
Shepherd Hall	3	10,707	Student Housing
Shingles (Sunnyside)	2	1,667	Staff Housing
Shuman Hall	3	15,896	Offices, Conference Rooms
Simpson Hall	5	44,652	Dormitory, Classrooms & Offices
Sky Island Lodge	2	6,785	Classrooms, Offices
Rockland Campus (Upper Nyack)		53,369	
ATS Main Building	3	53,369	Offices, Auditorium, Classrooms, Faculty Offices, Library
Manhattan Campus		79,400	
93 Worth/335 Broadway	2	13,500	NCATS/NYC Offices, Auditorium, Classrooms
361 Broadway	8	65,900	NCATS/NYC Offices, Classrooms, Library
Washington, D. C. Campus		4,232	
Hall of the States, 444 N. Capitol Street	1	4,232	NCDC Offices, Classrooms
			<i>Acreage - South Nyack: 86</i>
			<i>Acreage - Upper Nyack: 39</i>
GRAND TOTAL		600,514	

Student Housing

Undergraduate	
Facility	Capacity
Bethany	21
Christie Hall	193
Dunbar Apartments	60
Harmony	33
Jaffray Hall	35
Moseley Hall	210
Simpson Hall	201
Total Dorm Capacity	753

Graduate	
Facility	Apartment Units
Barney Hall	9
Jaffray Hall	25
Hillside Apartments	22
Shepherd Hall	9
Total Apartment Units	65

Source: Auxiliary & Conference Services

Tuition & Fee Schedule (annual)

Semester-Based Programs

	TRAD UG (Rockland)	TRAD UG (NYC)	ATS	AGSC	MSED
Regular Tuition					
UG: 12-18 credits	19,500	19,500			
UG: Less than 12 credits (<i>per credit</i>)	812	812			
UG: More than 18 credits (<i>per credit</i>)	500	500			
Graduate (<i>per credit</i>)			500	650	650
Audit Tuition					
Less than 12 credits (<i>per credit</i>)	100	100	100	100	
Comprehensive Fees					
1-6 credits	300	300	40	40	
7-11 credits	500	300	70	70	
12 or more credits	670	500	100	100	
Student Health Fee					
Student Health Fee	330				
Resident Fees (includes 21-meal plan for UG)					
UG: Standard double room	8,200				
UG: Range for add'l housing/meal plan options	8,000-9,200				
Grad: 1BR (<i>per month</i>)			1100	1100	1100
Grad: 2BR (<i>Jaffray</i>) (<i>per month</i>)			1100	1100	1100
Grad: 2BR (<i>Barney, Shepherd, Hillside</i>) (<i>per month</i>)			1400	1400	1400
Grad: 3BR (<i>per month</i>)			1600	1600	1600
Private Music Lessons: Piano, organ, voice, instrumental (<i>per credit or 1/2 hr. of instruction</i>)					
	400	400			
Miscellaneous Fees					
Late Registration	100	100	200	200	
Orientation Fee (<i>new UG students, fall sem only</i>)	100	100			
Motor Vehicle Registration					
Campus Resident	150	150			
Commuter	50	50	50	50	
Total Base Charges (FT resident student)	28,700	20,000			

Cohort-Based Programs

	OM	MSOL	MBA
Cost per credit	517	650	750
Total Program Cost	18656	21450	31500