

Institutional Research

Fall 2009



FACT BOOK

DRAFT

Vol. 3
Spring 10 Issue

TABLE OF CONTENTS

	Page
Figure1- Nyack College Breakdown.....	1
Table 1- Head Count.....	2
Table 1a- Head Count of Special Programs Classified as "Other".....	3
Figure 2- Overall Enrollment by Year.....	4
Figure 3- Enrollment Status by Year.....	4
Figure 4- Degree Seeking Full Time Undergraduate Men by Race/Ethnicity and year.....	5
Figure 5- Degree Seeking Full Time Undergraduate Women by Race/Ethnicity and year.....	5
Figure 6- Undergraduate Load Status by Year.....	6
Figure 7- Graduate Load Status by Year	6
Figure 8 - Graduate Enrollment by Load Status, Gender & Year	7
Table 2- Fall 2009 FTE Breakdown	8
Figure 9- NCRC Head Count & FTE by Year	9
Figure 10- NCMC Head Count & FTE by Year	9
Figure 11- NCRC & NCMC Head Count & FTE by Year	9
Figure 12- Fall 2009 Program/Site variable: Manhattan Campus.....	10
Figure 13- Fall 2009 Program/Site variable: Rockland Campus.....	10
Figure 14- Fall 2009 Program/Site variable: Puerto Rico.....	10
Figure 15- Fall 2009 Program/Site variable: Other Campuses.....	10
Table 3-Citizenship Status by Program/Site	11
Table 4- CMA by Program/Site	12
Figure 16- Traditional Undergraduate CMA Students by Campus and Year.....	12
Table 5- Denomination Affiliation for Selected Graduate Students	13
Table 6- Fall 2009 Master of Divinity Student Enrollment by Selected Variables.....	14
Table 7- Fall 2009 M.P.S. Student Enrollment by Selected Variables.....	15
Table 8- Fall 2009 AGSC Student Enrollment by Selected Variables.....	16
Table 9- Fall 2009 SADE Student Enrollment by Selected Variables.....	17
Table 10- Fall 2009 Traditional Student Enrollment by Selected Variables.....	18
Table 11- Fall 2009 Admission conversion	19
Table 11a- Fall 2009 Admission by Selected Variables	19
Figure 17- Fall 2009 Admission by Status.....	19
Table 12- Fall 2009 FTF by Selected Demographic Variables.....	20
Figure 18- First Time, Full Time, Degree Seeking Freshmen by Race/Ethnicity & Year	20
Figure 19- Entering FTF SAT Scores (25%)	21
Figure 20- Entering FTF SAT Scores (75%)	21
Table 13- Current Degree Majors	22
Table 14- Degrees Conferred July 2008 to June 2009 by Race/Ethnicity	23
Table 15- Degrees Conferred by Program and Site	23
Figure 20- Undergraduate Degrees Conferred in 2008/2009	23
Figure 21- Graduate Degrees Conferred in 2008/2009	23
Figure 22- Total Degrees Conferred in 2008/2009	23
Figure 23- Full Time First Time Freshmen Retained a Second Year	24
Figure 24- Entering Freshmen Cohort Graduation Rate by Year	25
Figure 25- Entering Freshmen Cohort by Graduation Figures & Year	25
Figure 26- Entering Freshmen Cohort by Graduation Figures, Gender & Year	26
Table 16- Nyack College Students by Admission State.....	27
Table 17- Nyack College Students by Admission Country.....	28
Table 18- Nyack College Fall 2009 Faculty by Selected Variables.....	29
Figure 28 - Highest Degrees of Teaching Faculty.....	29
Table 19- Tuition & Fee Schedule for Nyack College Traditional Undergraduate Degree Programs.....	30
Figure 29-Tuition & Fee Total Base Charges for Full Time Nyack College Resident Student.....	30
Facilities.....	31
Student Housing.....	32

Figure 1 Fall 2009 Enrollment Breakdown

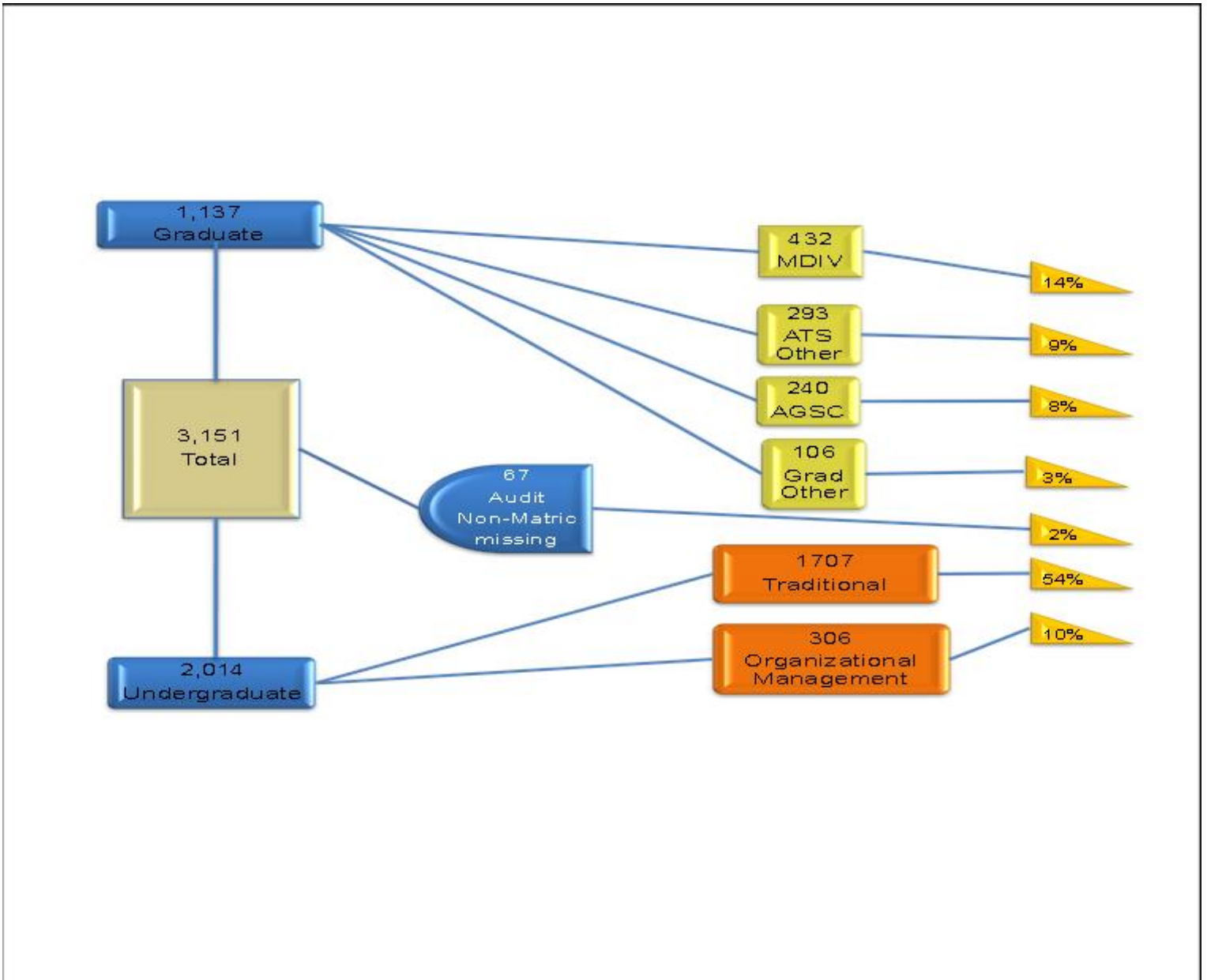

* Included in 67 Audit Non-Matric missing, 1 undergraduate and 66 graduates

Key

- MDIV - Master of Divinity
- AGSC - Alliance Graduate School of Counseling
- MPS - Master of Professional Studies
- OM - Organizational Management
- Traditional - Students who enter college (usually from H.S.) having fewer than 60 credits

**Table 1
NYACK COLLEGE FALL 2009 HEAD COUNT (N=3,151)**

Enrollment Categories	Total		Under-graduate		Organizational Leadership		Graduate Programs								Audit, Non Matric Undecided	
							Other Programs		AGSC		M.DIV.		Other ATS Programs			
Total Head Count																
	N	%	N	%	N	%	N	%	N	%	N	%	N	%		
Gender	3,151		1,707		306		106		240		432		293		67	
Male	1,337	42.4	736	43.1	116	37.9	22	20.8	40	16.7	244	56.5	141	48.1	38	56.7
Female	1,814	57.6	971	56.9	190	62.1	84	79.2	200	83.3	188	43.5	152	51.9	29	43.3
Race/Ethnicity																
Black	1,091	34.6	532	31.2	183	59.8	62	58.5	87	36.3	159	36.8	58	19.8	10	14.9
White	697	22.1	448	26.2	57	18.6	10	9.4	56	23.3	58	13.4	52	17.7	16	23.9
Hispanic	709	22.5	426	25.0	42	13.7	8	7.5	46	19.2	71	16.4	102	34.8	14	20.9
Asian/Pacific Islander	354	11.2	135	7.9	4	1.3	3	2.8	33	13.8	105	24.3	53	18.1	21	31.3
Non-Resident Alien	96	3.0	54	3.2	0	0.0	2	1.9	3	1.3	14	3.2	21	7.2	2	3.0
Native American Indian	15	0.5	10	0.6	0	0.0	1	0.9	1	0.4	3	0.7	0	0.0	0	0.0
Inter-racial	85	2.7	55	3.2	11	3.6	0	0.0	7	2.9	7	1.6	5	1.7	0	0.0
Unknown/Unclassified	104	3.3	47	2.8	9	2.9	20	18.9	7	2.9	15	3.5	2	0.7	4	6.0
AGE																
19 & Younger	389	12.3	389	22.8	0	0.0	0	0.0	0	0.0	0	0.0	0	0.0	0	0.0
20-25	986	31.3	852	49.9	20	6.5	5	4.7	31	12.9	45	10.4	30	10.2	3	4.5
26-30	379	12.0	157	9.2	25	8.2	17	16.0	45	18.8	83	19.2	42	14.3	10	14.9
31-35	280	8.9	68	4.0	43	14.1	14	13.2	29	12.1	74	17.1	45	15.4	7	10.4
36-40	260	8.3	72	4.2	43	14.1	16	15.1	27	11.3	53	12.3	39	13.3	10	14.9
41-45	263	8.3	64	3.7	62	20.3	12	11.3	27	11.3	58	13.4	34	11.6	6	9.0
46-50	232	7.4	44	2.6	63	20.6	17	16.0	23	9.6	38	8.8	37	12.6	10	14.9
51-55	198	6.3	30	1.8	35	11.4	12	11.3	39	16.3	44	10.2	31	10.6	7	10.4
56-60	105	3.3	22	1.3	12	3.9	8	7.5	15	6.3	23	5.3	17	5.8	8	11.9
61 & Older	51	1.6	7	0.4	3	1.0	4	3.8	4	1.7	14	3.2	13	4.4	6	9.0
Unknown	8	0.3	2	0.1	0	0.0	1	0.9	0	0.0	0	0.0	5	1.7	0	0.0
Mean age	32		25		41		41		39		39		40		44	
Median age	28		21		42		41		38		37		39		43	
Marital Status																
Married	825	26.2	174	10.2	148	48.4	18	17.0	89	37.1	192	44.4	161	54.9	43	64.2
Single	2,267	71.9	1520	89.0	151	49.3	59	55.7	148	61.7	235	54.4	130	44.4	24	35.8
Unknown	59	1.9	13	0.8	7	2.3	29	27.4	3	1.3	5	1.2	2	0.7	0	0.0
Classification																
Freshmen	646	20.5	645	37.8	0	0.0	0	0.0	0	0.0	0	0.0	1	0.3	0	0.0
Sophomore	430	13.6	430	25.2	0	0.0	0	0.0	0	0.0	0	0.0	0	0.0	0	0.0
Junior	371	11.8	371	21.7	0	0.0	0	0.0	0	0.0	0	0.0	0	0.0	0	0.0
Senior	255	8.1	254	14.9	0	0.0	0	0.0	0	0.0	0	0.0	0	0.0	1	1.5
Graduate	1,135	36.0	0	0.0	0	0.0	106	100.0	240	100.0	431	99.8	292	99.7	66	98.5
Organizational Leadership	306	9.7	0	0.0	306	100.0	0	0.0	0	0.0	0	0.0	0	0.0	0	0.0
Unknown	8	0.3	7	0.4	0	0.0	0	0.0	0	0.0	1	0.2	0	0.0	0	0.0
Load Status																
Full-time (>12 credits)	1,967	62.4	1357	79.5	277	90.5	41	38.7	53	22.1	176	40.7	62	21.2	1	1.5
Part-time (6-12 credit hours)	1,184	37.6	350	20.5	29	9.5	65	61.3	187	77.9	256	59.3	231	78.8	66	98.5
CMA	376	11.9	208	12.2	8	2.6	5	4.7	21	8.8	57	13.2	60	20.5	17	25.4

**Table 1a
 NYACK COLLEGE FALL 2009 HEAD COUNT
 of Programs Classified as "Other" in Table 1 (N=399)**

Enrollment Categories	Total		Other ATS Programs						Other Programs			
			Biblical, MA Programs		Intercultural at the Master's Level		M.P.S.		Education		Master Degree Programs *	
Total Head Count	399		61		47		185		15		91	
	N	%	N	%	N	%	N	%	N	%	N	%
Gender												
Male	163	40.9	32	52.5	21	44.7	88	47.6	3	20	19	20.9
Female	236	59.1	29	47.5	26	55.3	97	52.4	12	80	72	79.1
Race/Ethnicity												
Black	120	30.1	14	23	4	8.51	40	21.6	6	40	56	61.5
White	62	15.5	17	27.9	19	40.4	16	8.65	5	33.3	5	5.5
Hispanic	110	27.6	5	8.2	0	0	97	52.4	1	6.67	7	7.7
Asian/Pacific Islander	56	14	17	27.9	10	21.3	26	14.1	1	6.67	2	2.2
Non-Resident Alien	23	5.76	6	9.84	14	29.8	1	0.54	0	0	2	2.2
Native American Indian	1	0.25	0	0	0	0	0	0	0	0	1	1.1
Inter-racial	5	1.25	1	1.64	0	0	4	2.16	0	0	0	0.0
Unknown/Unclassified	22	5.51	1	1.64	0	0	1	0.54	2	13.3	18	19.8
AGE												
19 & Younger	0	0	0	0	0	0	0	0	0	0	0	0.0
20-25	35	8.77	4	6.56	15	31.9	11	5.95	1	6.67	4	4.4
26-30	59	14.8	9	14.8	7	14.9	26	14.1	5	33.3	12	13.2
31-35	59	14.8	13	21.3	10	21.3	22	11.9	2	13.3	12	13.2
36-40	55	13.8	7	11.5	9	19.1	23	12.4	2	13.3	14	15.4
41-45	46	11.5	6	9.84	1	2.13	27	14.6	2	13.3	10	11.0
46-50	54	13.5	7	11.5	1	2.13	29	15.7	2	13.3	15	16.5
51-55	43	10.8	8	13.1	0	0	23	12.4	1	6.67	11	12.1
56-60	25	6.27	4	6.56	0	0	13	7.03	0	0	8	8.8
61 & Older	17	4.26	3	4.92	1	2.13	9	4.86	0	0	4	4.4
Unknown	6	1.5	0	0	3	6.38	2	1.08	0	0	1	1.1
Mean age	40		41		32		42		36		42	
Median age	40		38		31		42		35		43	
Marital Status												
Married	179	44.9	35	57.4	20	42.6	106	57.3	3	20	15	16.5
Single	189	47.4	26	42.6	26	55.3	78	42.2	11	73.3	48	52.7
Unknown	31	7.77	0	0	1	2.13	1	0.54	1	6.67	28	30.8
Load Status												
Full-time (>12 credits)	103	25.8	12	19.7	23	48.9	27	14.6	2	13.3	39	42.9
Part-time (6-12 credit hours)	296	74.2	49	80.3	24	51.1	158	85.4	13	86.7	52	57.1

* Contains 17 Bus. Admin. Students and 74 Org. Leadership Students

Figure 2
Overall Fall Head Count by Year (N=3,151)

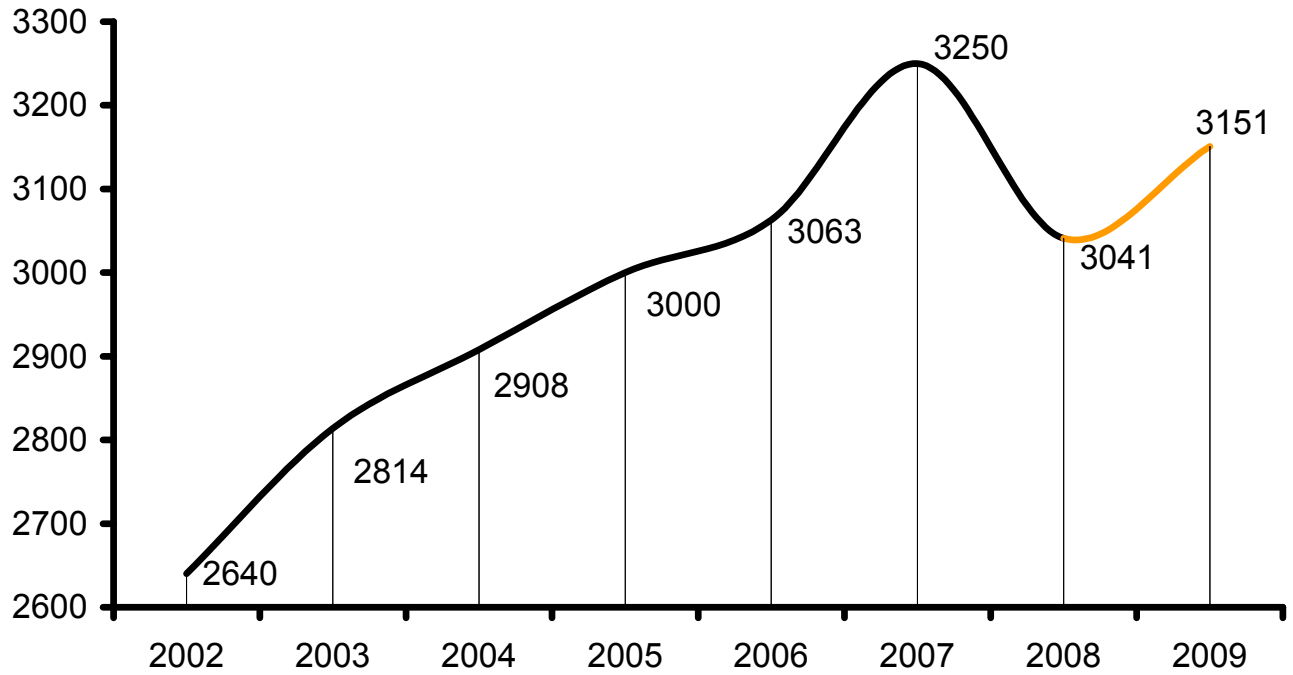

Figure 3
Nyack College Undergraduate and Graduate Head Count by Year

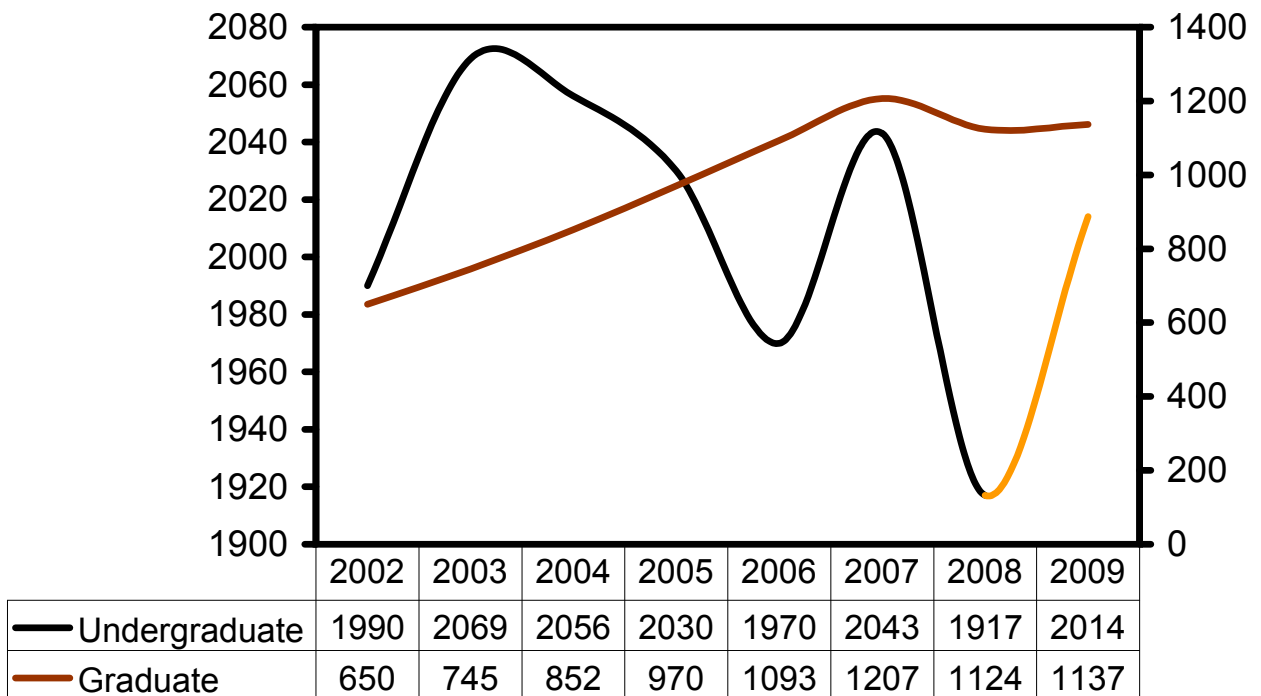

Figure 4
Total Degree Seeking Full Time Undergraduate (Men): Race/Ethnicity by Year

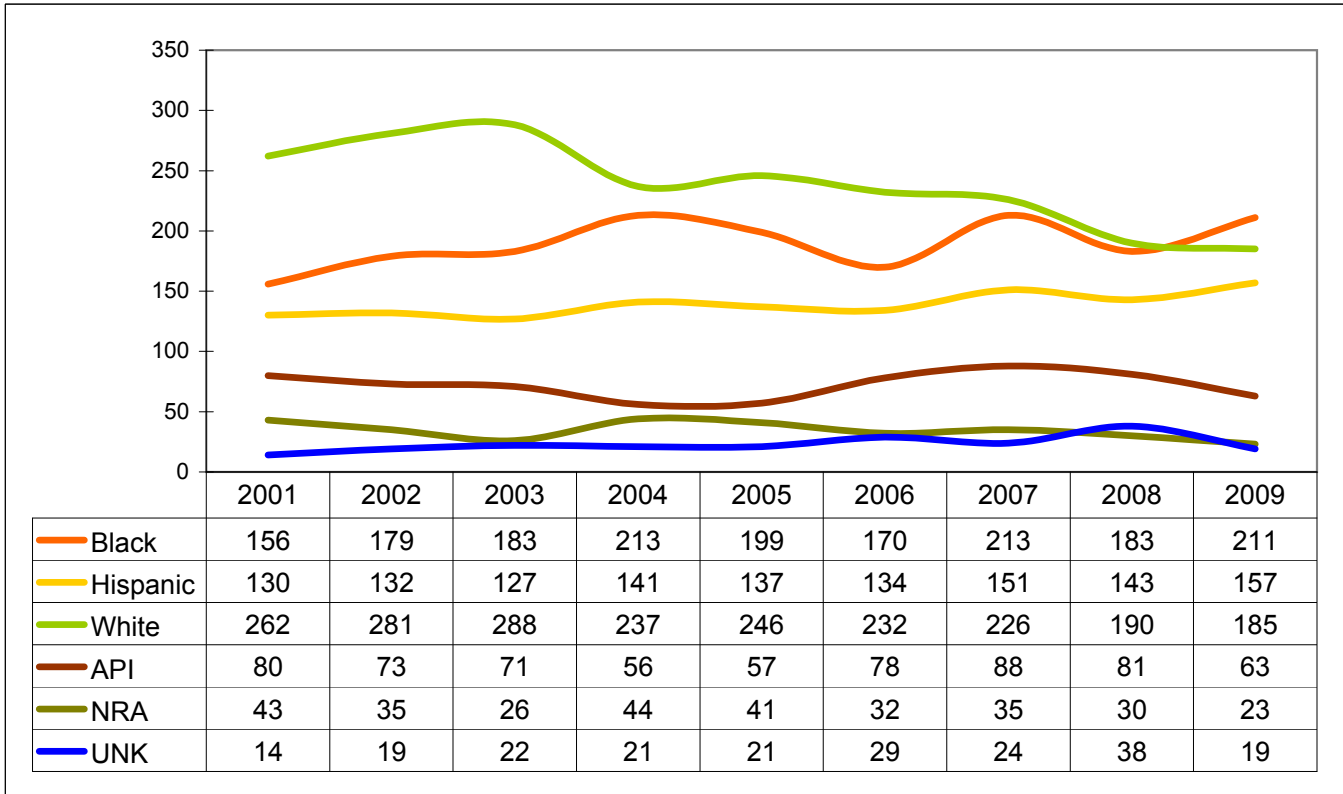
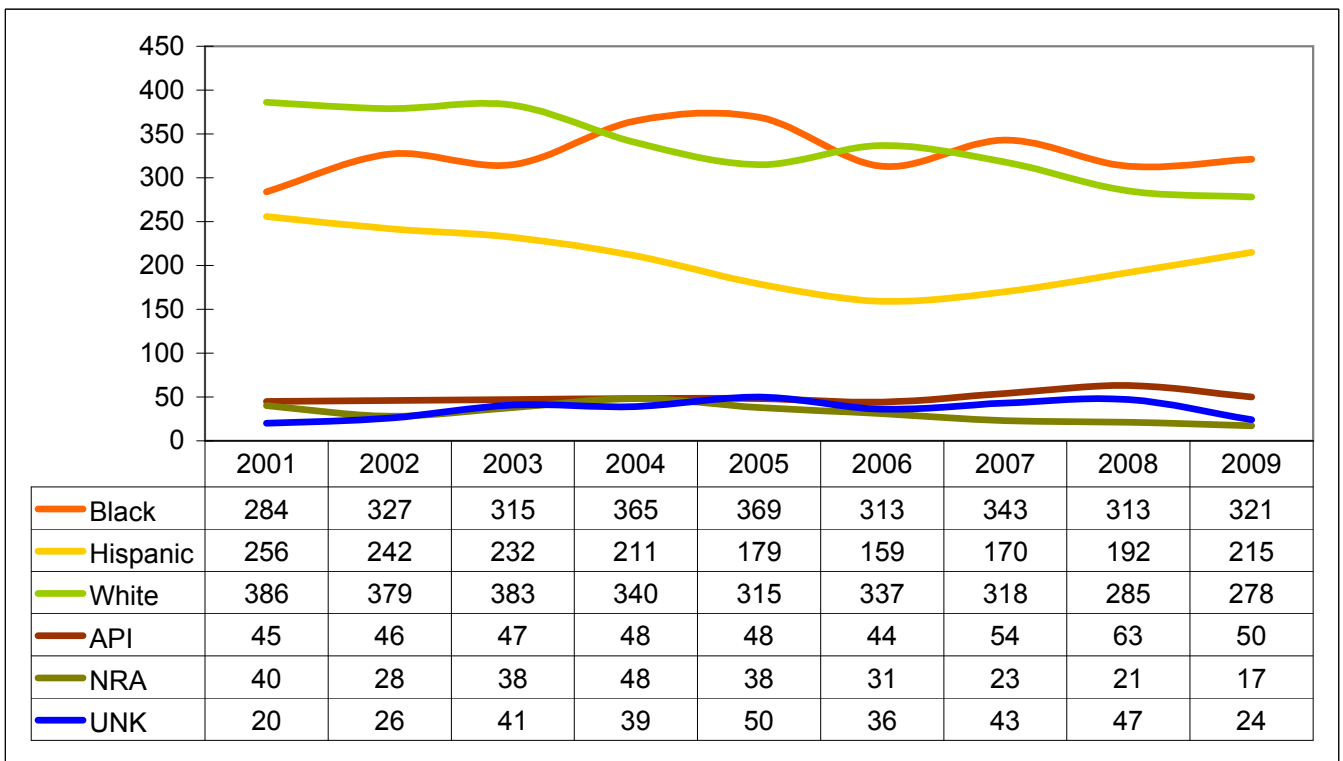

Figure 5
Total Degree Seeking Full Time Undergraduate (Women): Race/Ethnicity by Year



*Charts based on figures submitted to IPEDS

++Not shown in chart (4) Amer. Indian/Alaskan Natives (30) Inter-racial

Figure 6
Nyack College Undergraduate Full Time/Part Time Status by Year

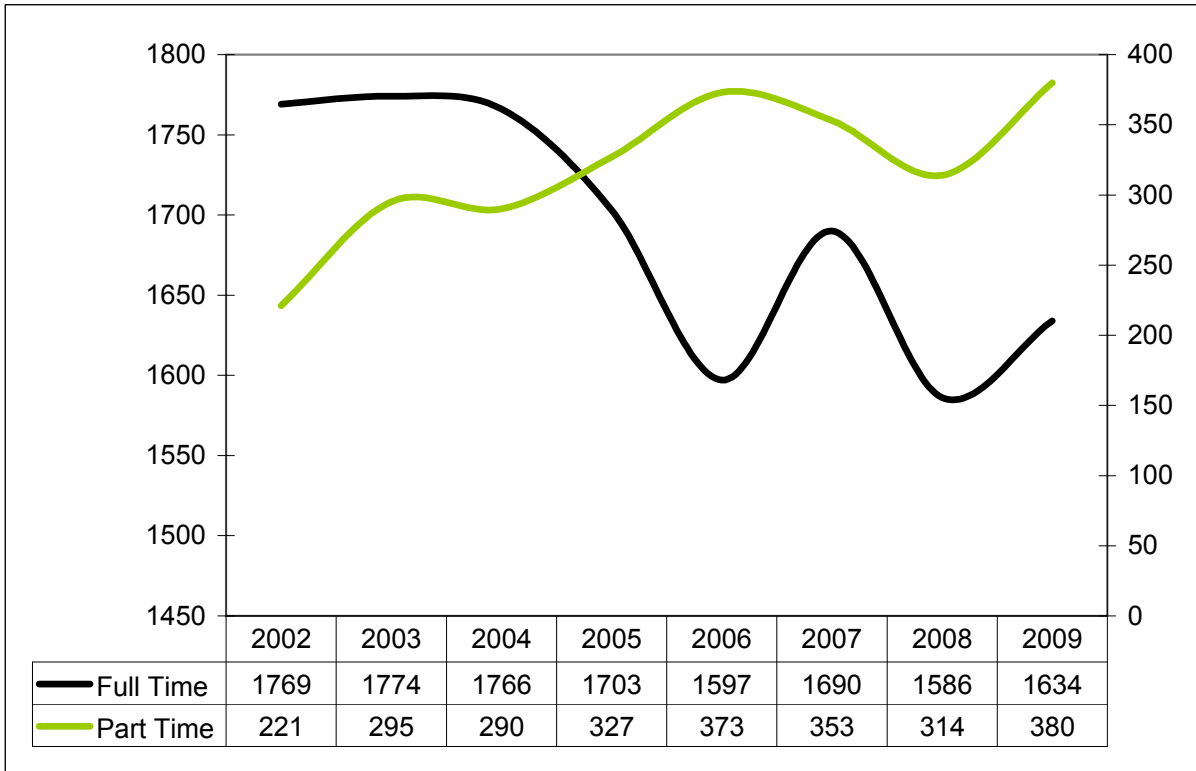

Figure 7
Nyack College Graduate Full Time/Part Time Status by Year

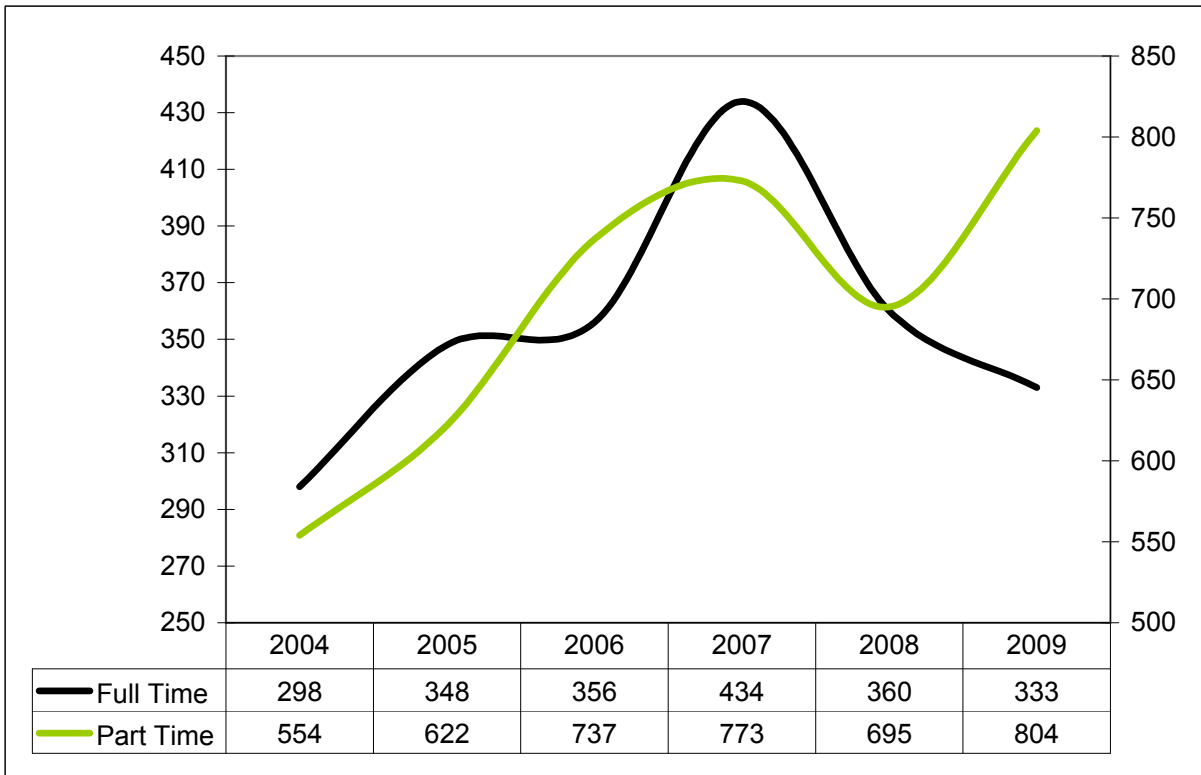
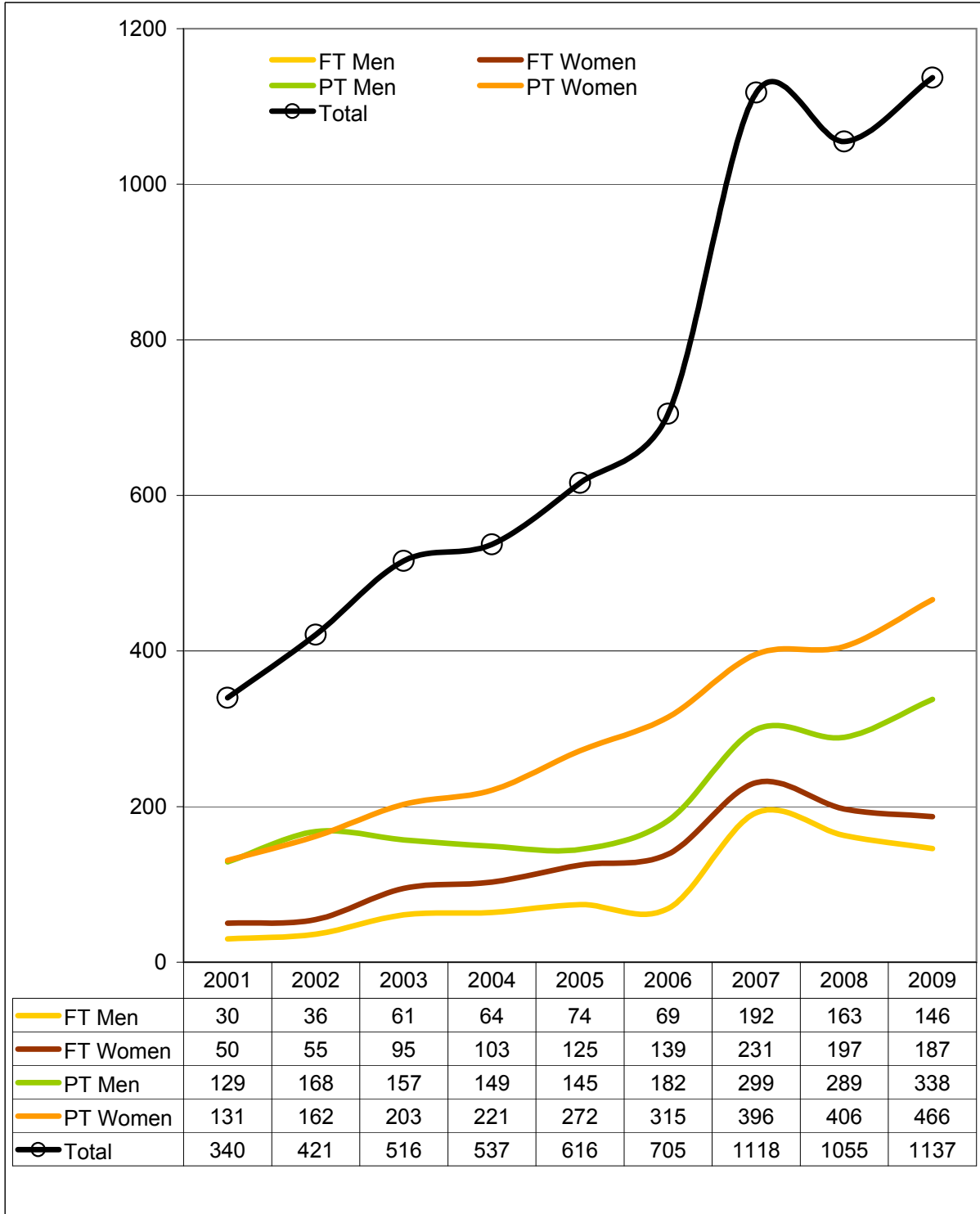

Figure 8
Graduate Enrollment by Full Time/ Part Time Status by Gender and Year



* Chat is based on figures submitted to IPEDS

**Table 2
Nyack College FTE Breakdown**

FTE	
Undergraduate Total	1,856
Graduate Total	693
Nyack College Total	2,549
Selected Programs	FTE
Nyack College Rockland Campus (Traditional Students)	914
Nyack College Manhattan Campus (Traditional Students)	650
Organizational Leadership (Bachelor's level-all sites)	292
ATS Manhattan Campus	270
ATS Rockland Campus	279
Organizational Leadership (Master's level-all sites)	66
ATS Puerto Rico Campus	48
Masters of Business Administration Rockland Campus*	5
Masters of Business Administration Manhattan Campus*	8
Education (Master's level) Manhattan Campus	7
Education (Master's level) Rockland Campus	4

*Excludes 80 non matric cases on the nonmatric variable
 Excludes 40 audit students on the special stat variable
 Excludes 1 case at NCDC site
 Structuring of the MBA Program accounts for 0 FT hrs on the load variable
 Eleven credits are counted as full-time status for MSOL*

Headcount & FTE by Report Year for Traditional Undergraduate Students at Selected Campuses

**Figure 9
Rockland Campus**

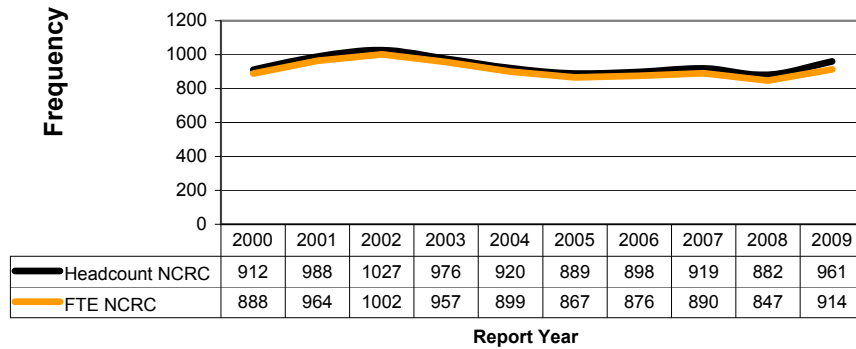

**Figure 10
Manhattan Campus**

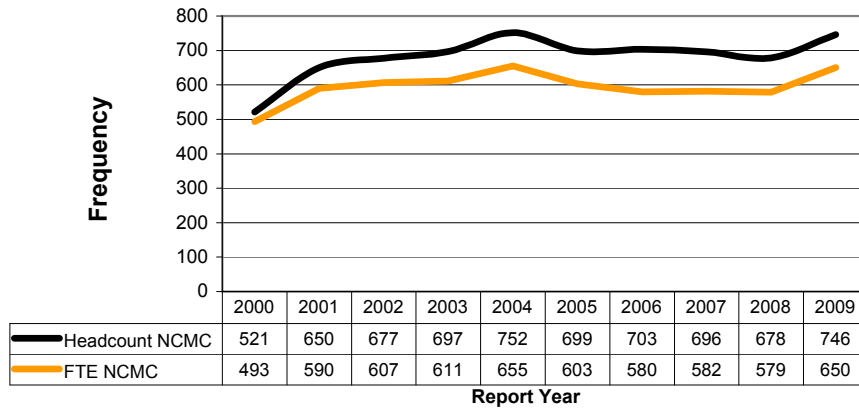

**Figure 11
NCRC & NCMC Head Count & FTE by Year**

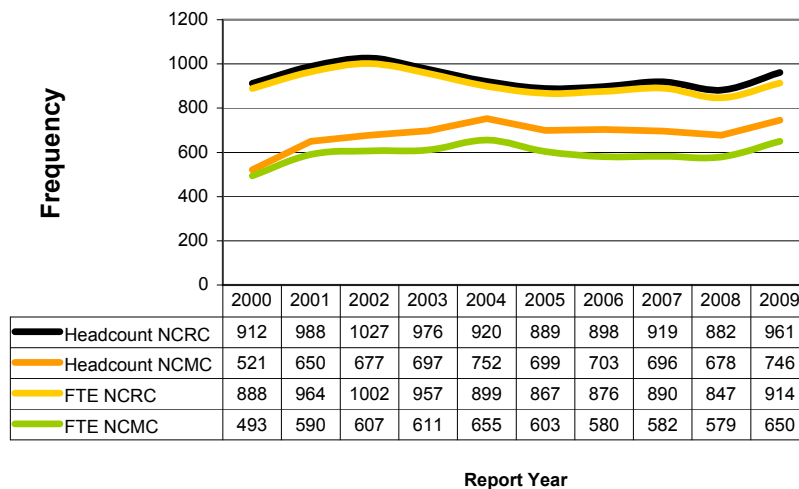

* There is an exclusion of 27 auditing students in 2006 and a total of 26 auditing students in 2007

** Charts based on previous Fact Book figures

Fall 2009 Program/Site by Location

Figure 12

New York

NCMC	746
NCMBA	10
AGSC (NY)	142
MCMSE	11
M.DIV.	203
MPS	50
MSOL	17
OL (NY)	257
TOTAL	1436

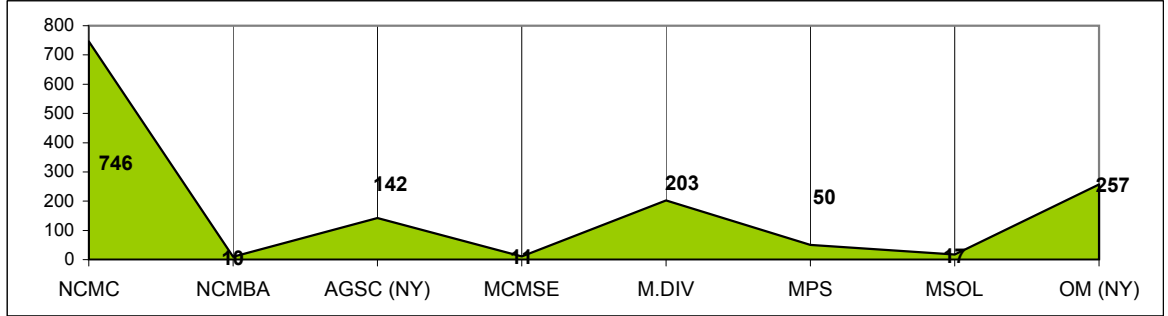

Figure 13

Rockland

NCRC	961
RCMBA	8
AGSC	98
MSER	5
M.DIV.	189
MPS	53
MSOL	29
TOTAL	1343

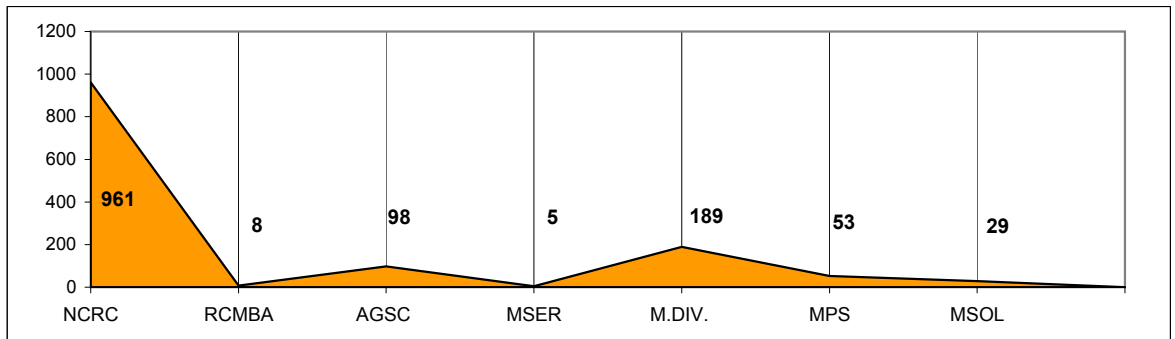

Figure 14

Puerto Rico

MPS	83
M.DIV.	39
TOTAL	122

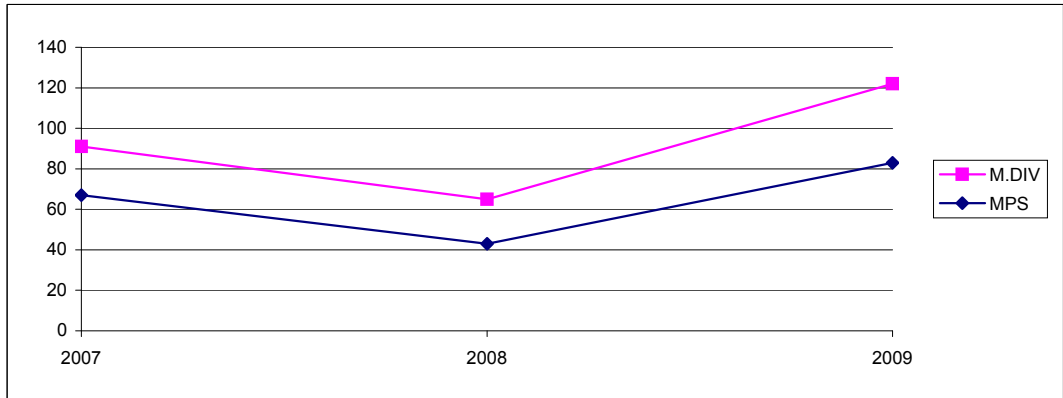
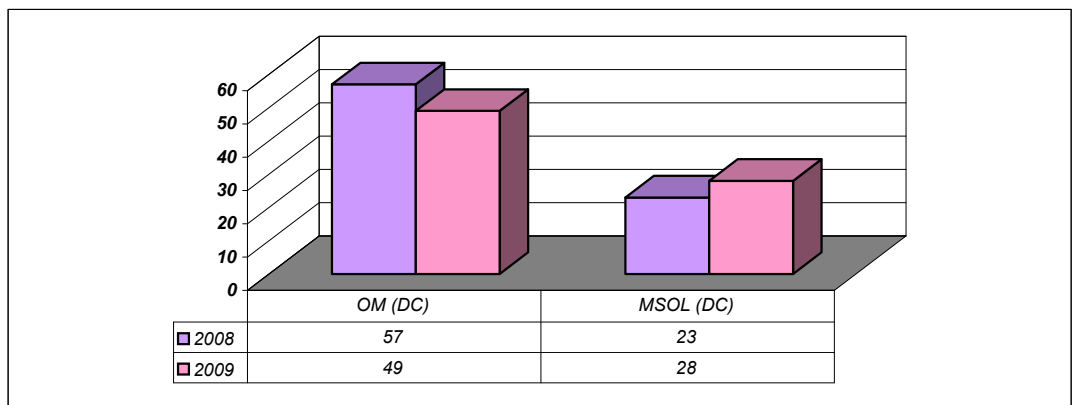

Figure 15

Other

OM (DC)	49
MSOL (DC)	28
Total	77



* Not shown is 1 case from SCATS

**Table 3
Citizenship by Program/Site**

Location-Program	U.S. Citizen	Resident Alien	Foreign Student	Total
New York				
OM (NY)	240	16	1	257
NCMC	633	66	47	746
NCMBA	7	1	1	9
MCMSE	10	1	0	11
MSOL	15	1	0	16
Other Programs	375	30	30	435
Subtotal	1280	115	79	1474
Rockland				
NCRC	889	32	40	961
RCMBA	6	1	1	8
MSER	5	0	0	5
MSOL	26	2	1	29
Other Programs	373	38	39	450
Subtotal	1299	73	81	1453
Puerto Rico				
All Programs	126	2	0	128
Subtotal	126	2	0	128
Other				
OM (DC)	50	0	0	50
MSOL (DC)	28	0	0	28
Subtotal	78	0	0	78
TOTAL	2783	190	160	3,133

Excludes 9 missing cases

Excludes 9 foreign students in Kiev

**Table 4
CMA by Program/Site (Fall 2009)**

Table contains CMA graduate & undergraduate students	Program/Site	N	CMA	%
	New York			
	OL (NY)	257	6	2
	NCMC	746	20	3
	NCMBA	10	0	0
	MCMSE	11	0	0
	MSOL	17	0	0
	MCATS	436	19	4
Rockland				
	NCRC	961	188	20
	RCMBA	8	1	13
	MSER	5	1	20
	MSOL	29	3	10
	RCATS	451	88	20
Puerto Rico				
	PRATS	128	47	37
RUSSIA				
	RUATS	14	0	0
Other				
	NCDC	1	0	0
	OL (DC)	49	2	4
	MSOL (DC)	28	0	0
	Total	3151	375	

Figure 16

Traditional Undergraduate CMA Students at the Rockland and Manhattan Campus by Report Year

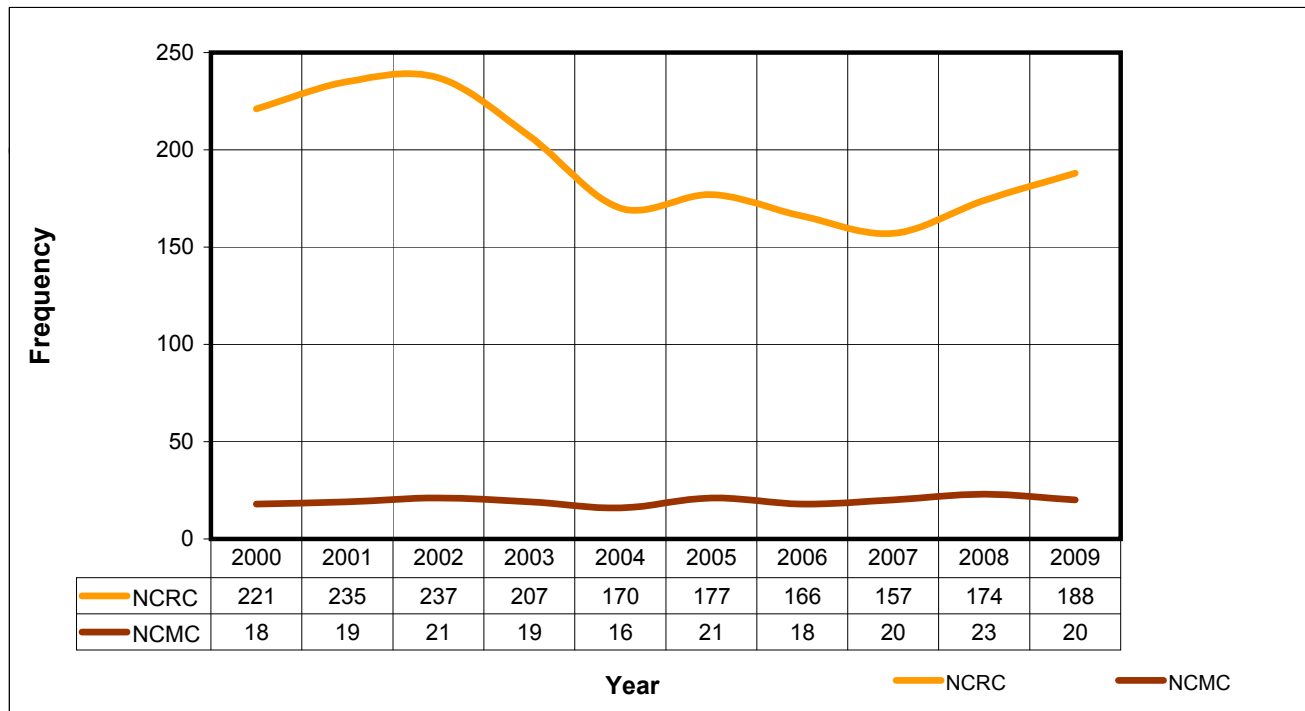

* Chart based on previous Fact Book figures

**Table 5
Enrollment by Denomination For Selected Graduate Students**

Denomination	MDiv	Non MDiv	All Other Students
Adventist Bodies			
Advent Christian Church	0	0	0
Seventh-day Adventist	0	2	0
Anglican			
Anglican Church of Canada	0	0	0
Episcopal Church	0	0	0
Reformed Episcopal Church	0	0	0
Anglican, Other	1	0	0
Associated Gospel Churches of Canada	0	0	0
Baptist			
American Baptist Churches USA	4	3	0
Baptist	34	17	3
Baptist Convention of Ontario and Quebec	0	0	0
Baptist General Association of Virginia	0	0	0
Baptist General Conference	0	0	0
Baptist General Convention of Texas	0	0	0
Baptist Missionary Association of America	0	0	0
Baptist State Convention of North Carolina	0	0	0
Baptist Union of Western Canada	0	0	0
Canadian Convention of Southern Baptists	0	0	0
Conservative Baptist Association of America	0	1	0
Convention of Atlantic Baptist Churches	0	0	0
Cooperative Baptist Fellowship	0	0	0
Fellowship of Evangelical Baptist Churches in Canada	0	0	0
General Association of General Baptists	0	0	0
General Association of Regular Baptist Churches	0	0	0
General Baptist State Convention of North Carolina	0	0	0
Independent Baptist	0	1	0
National Baptist Convention	4	2	0
North American Baptist Conference	0	0	0
Progressive National Baptist Convention	0	0	0
Seventh Day Baptist General Conference	1	0	0
Southern Baptist Convention	2	0	0
Union d'Eglises Baptistes Francaises au Canada	0	0	0
Brethren			
Brethren Church (Ashland, Ohio)	0	0	0
Brethren in Christ Church	1	0	0
Christian Brethren (Plymouth Brethren)	0	0	0
Church of the Brethren	0	0	0
Fellowship of Grace Brethren Churches	0	0	0
Buddhist	0	0	0
Catholic			
Byzantine Catholic Archeparchy of Pittsburgh	0	0	0
Roman Catholic	1	2	0
Christian and Missionary Alliance	53	44	9
Church of God (Anderson, Indiana)	2	1	0
Church of the Nazarene	0	0	0
Churches of Christ-Christian Churches			
Christian Church (Disciples of Christ)	2	0	0
Christian Churches and Churches of Christ	0	0	0
Churches of Christ	1	0	0
Churches of God, General Conference	3	0	0
Evangelical Church in Canada	0	0	0
Evangelical Congregational Church	0	1	0
Evangelical Covenant Church	3	1	0
Evangelical Formosan Church	1	0	0
Evangelical Free Church of America	2	5	0
Evangelical Free Church of Canada	0	0	0
Inter/Multidenominational	0	0	4
Jewish	0	0	0
Lutheran			
Evangelical Lutheran Church in America	1	0	0
Evangelical Lutheran Church in Canada	0	0	0
Lutheran Church-Canada	0	0	0
Lutheran Church-Missouri Synod	0	0	0
Wisconsin Evangelical Lutheran Synod	0	0	0
Lutheran, Other	1	0	0

Denomination	MDiv	Non MDiv	All Other Students
Mennonite			
Conference of Mennonites	0	0	0
Mennonite Brethren Church in North America	0	0	0
Mennonite Church Canada	0	0	0
Mennonite Church USA	1	0	0
Mennonite, Other	0	0	0
Methodist			
African Methodist Episcopal	6	1	0
African Methodist Episcopal Zion	1	1	0
Christian Methodist Episcopal	2	0	0
Free Methodist Church	0	0	0
Independent Methodist	2	0	0
United Methodist Church	22	6	0
Wesleyan Church	1	1	0
Missionary Church in Canada	0	0	0
Moravian Church in North America	0	0	0
Muslim			
National Association of Congregational Christian Churches	0	0	0
Nondenominational	105	33	19
Orthodox			
Greek Orthodox Archdiocese of America	0	0	0
Orthodox Church in America	0	0	0
Orthodox, Other	0	0	0
Pentecostal			
Assemblies of God	18	13	4
Church of God (Cleveland, Tennessee)	0	0	0
Church of God in Christ	2	1	1
Foursquare Gospel Church	0	0	0
Pentecostal Assemblies of Canada	0	1	0
United Pentecostal Church International	67	30	15
Presbyterian			
Associate Reformed Presbyterian Church	3	0	0
Cumberland Presbyterian Church	0	0	0
Evangelical Presbyterian Church	4	1	0
Korean American Presbyterian Church	0	0	0
Orthodox Presbyterian	5	1	0
Presbyterian Church (U.S.A.)	42	15	3
Presbyterian Church in America	9	3	0
Presbyterian Church in Canada	1	0	0
Reformed Presbyterian	3	0	0
Reformed			
Christian Reformed Church	0	0	0
Reformed Church in America	7	1	1
Reformed Church in Canada	0	0	0
Religious Society of Friends	0	0	0
Friends, Quaker	0	0	0
Religious Society of Friends	0	0	0
Salvation Army	2	2	0
Swedenborgian Church			
General Church of New Jerusalem	0	0	0
Swedenborgian Church, General Convention	0	0	0
Unitarian Universalist	0	0	0
United Church of Canada	0	0	0
United Church of Christ	1	0	0
Other	1	17	0
Total	422	207	59

This data was compiled and submitted to the Association of Theological Schools: Commission on Accrediting. It contains denomination stratified by M.DIV., MPS and Master's level theology programs as specified by ATS.

Table 6
Nyack College Fall 2009 Master of Divinity Student Enrollment

Gender	Ethnicity	ATS Campuses			Total
		MCATS	PRATS	RCATS	
Female	API	12 11.01%	0 0.00%	15 23.08%	27 14.36%
	Black	79 72.48%	0 0.00%	23 35.38%	102 54.26%
	Hispanic	7 6.42%	14 100.00%	2 3.08%	23 12.23%
	White	3 2.75%	0 0.00%	16 24.62%	19 10.11%
	Other	4 3.67%	0 0.00%	6 9.23%	10 5.32%
	Unknown	4 3.67%	0 0.00%	3 4.62%	7 3.72%
	Total	109 100.00%	14 100.00%	65 100.00%	188 100.00%
	Male	API	25 26.60%	0 0.00%	53 42.74%
Black		45 47.87%	0 0.00%	12 9.68%	57 23.46%
Hispanic		12 12.77%	25 100.00%	10 8.06%	47 19.34%
White		2 2.13%	0 0.00%	37 29.84%	39 16.05%
Other		7 7.45%	0 0.00%	7 5.65%	14 5.76%
Unknown		3 3.19%	0 0.00%	5 4.03%	8 3.29%
Total		94 100.00%	25 100.00%	124 100.00%	243 100.00%

Table 7
Nyack College Fall 2009 Master of Professional Studies (M.P.S.)

Gender	Ethnicity	MPS Program Campuses			Total
		MCATS	PRATS	RCATS	
Female	API	9 27.27%	0 0.00%	6 24.00%	15 15.46%
	Black	18 54.55%	0 0.00%	5 20.00%	23 23.71%
	Hispanic	3 9.09%	39 100.00%	7 28.00%	49 50.52%
	White	0 0.00%	0 0.00%	7 28.00%	7 7.22%
	Other	3 9.09%	0 0.00%	0 0.00%	3 3.09%
	Unknown	0 0.00%	0 0.00%	0 0.00%	0 0.00%
	Total	33 100.00%	39 100.00%	25 100.00%	97 100.00%
	Male	API	3 17.65%	0 0.00%	8 28.57%
Black		8 47.06%	1 2.27%	8 28.57%	17 19.10%
Hispanic		4 23.53%	43 97.73%	2 7.14%	49 55.06%
White		1 5.88%	0 0.00%	8 28.57%	9 10.11%
Other		1 5.88%	0 0.00%	1 3.57%	2 2.25%
Unknown		0 0.00%	0 0.00%	1 3.57%	1 1.12%
Total		17 100.00%	44 100.00%	28 100.00%	89 100.00%

Table 8
Nyack College Fall 2009 AGSC Student Enrollment

Gender	Ethnicity	AGSC Campuses		Total
		Manhattan	Rockland	
Female	API	16 13.33%	8 10.00%	24 12.00%
	Black	54 45.00%	22 27.50%	76 38.00%
	Hispanic	31 25.83%	5 6.25%	36 18.00%
	White	10 8.33%	37 46.25%	47 23.50%
	Other	7 5.83%	3 3.75%	10 5.00%
	Unknown	2 1.67%	5 6.25%	7 3.50%
	Total	120 100.00%	80 100.00%	200 100.00%
	Male	API	7 31.82%	2 11.11%
Black		6 27.27%	5 27.78%	11 27.50%
Hispanic		6 27.27%	4 22.22%	10 25.00%
White		3 13.64%	6 33.33%	9 22.50%
Other		0 0.00%	1 5.56%	1 2.50%
Total		22 100.00%	18 100.00%	40 100.00%

Table 9
School of Business and Leadership by Selected Demographic Variables

		OL		MSOL		Total	
		Female	Male	Female	Male	Female	Male
Race/Ethnicity	Black	121	62	40	8	161	70
	White	28	29	3	1	31	30
	Hispanic	27	15	4	3	31	18
	API	1	3	1	0	2	3
	Other	8	3	0	0	8	3
	Unknown	5	4	13	1	18	5
Marital Status	Married	80	68	10	4	90	72
	Single	105	46	31	6	136	52
	Missing	5	2	20	3	25	5
FT/PT Status	FT	177	100	33	6	210	106
	PT	13	16	28	7	41	23
Category Totals		190	116	61	13	251	129

Table 10
Nyack College 2009 Enrollment of Traditional Undergraduate Students

Gender	Status	Race/Ethnicity	NCMC	NCRC	Total
Female	Full Time	API	20	29	49
		Black	112	98	210
		Hispanic	122	72	194
		White	7	245	252
		Other	20	24	44
		Unknown	6	13	19
		Total	287	481	768
	Part Time	API	3	8	11
		Black	74	25	99
		Hispanic	39	13	52
		White	2	13	15
		Other	14	2	16
		Unknown	6	4	10
		Total	138	65	203
Male	Full Time	API	25	37	62
		Black	89	68	157
		Hispanic	66	78	144
		White	13	147	160
		Other	28	23	51
		Unknown	3	12	15
		Total	224	365	589
	Part Time	API	7	6	13
		Black	48	18	66
		Hispanic	26	10	36
		White	8	13	21
		Other	6	2	8
		Unknown	2	1	3
		Total	97	50	147

Table 11
Fall 2009 Admission

Admission	Total		NCRC		NCMC	
	N	%	N	%	N	%
Applied	1628		1058		570	
<i>Incomplete Applications</i>	602	36.98	408	38.56	194	34.04
<i>Completed Applications</i>	1026	63.02	650	61.44	376	65.96
Admitted	1021	62.71	647	61.15	374	65.61
Enrolled	558	54.39	320	49.23	238	63.30

*Admitted category contains accepted and enrolled categories only.

** Enrolled percentage based on number of completed applications

*** Admitted percentage based on the number who applied

Table 11A

Enrolled N=558		Rockland		Manhattan		Total	
		N	Col %	N	Col %	N	Col %
Gender	Female	179	55.9	125	52.5	304	54.5
	Male	141	44.1	113	47.5	254	45.5
Ethnicity	Asian*	27	8.4	24	10.1	51	9.1
	Black	85	26.6	104	43.7	189	33.9
	Hispanic	70	21.9	78	32.8	148	26.5
	White	119	37.2	16	6.7	135	24.2
	Inter-racial	12	3.8	8	3.4	20	3.6
	Amer. Indian	1	0.3	2	0.8	3	0.5
	Unknown	6	1.9	6	2.5	12	2.2
Acceptance Code	AU	0	0.0	1	0.4	1	0.2
	Con	0	0.0	75	31.5	75	13.4
	CondC	80	25.0	0	0.0	80	14.3
	CondH	17	5.3	0	0.0	17	3.0
	CondN	30	9.4	0	0.0	30	5.4
	ESL	0	0.0	12	5.0	12	2.2
	NonM	1	0.3	0	0.0	1	0.2
	PNM	0	0.0	6	2.5	6	1.1
	PP	0	0.0	7	2.9	7	1.3
	Reg	175	54.7	137	57.6	312	55.9
	RegH	16	5.0	0	0.0	16	2.9
	RegN	1	0.3	0	0.0	1	0.2
	Total		320		238		558

* Includes 3 Native Hawaiian/Pacific Islanders

Figure 17
Fall 2009 Admission by Status

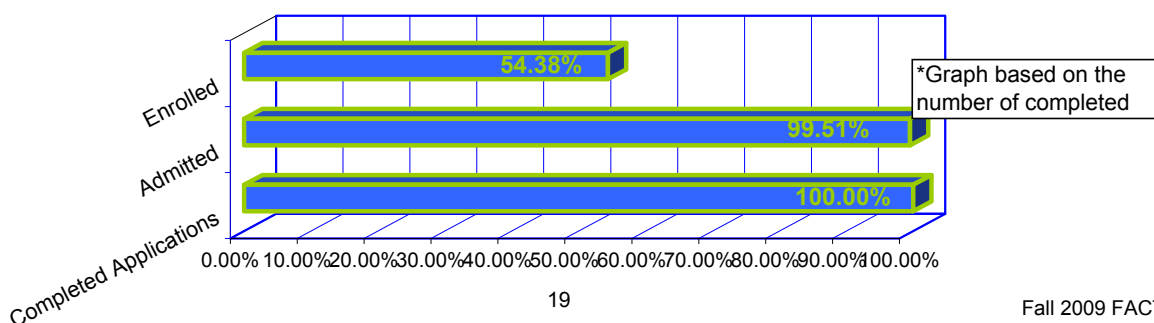
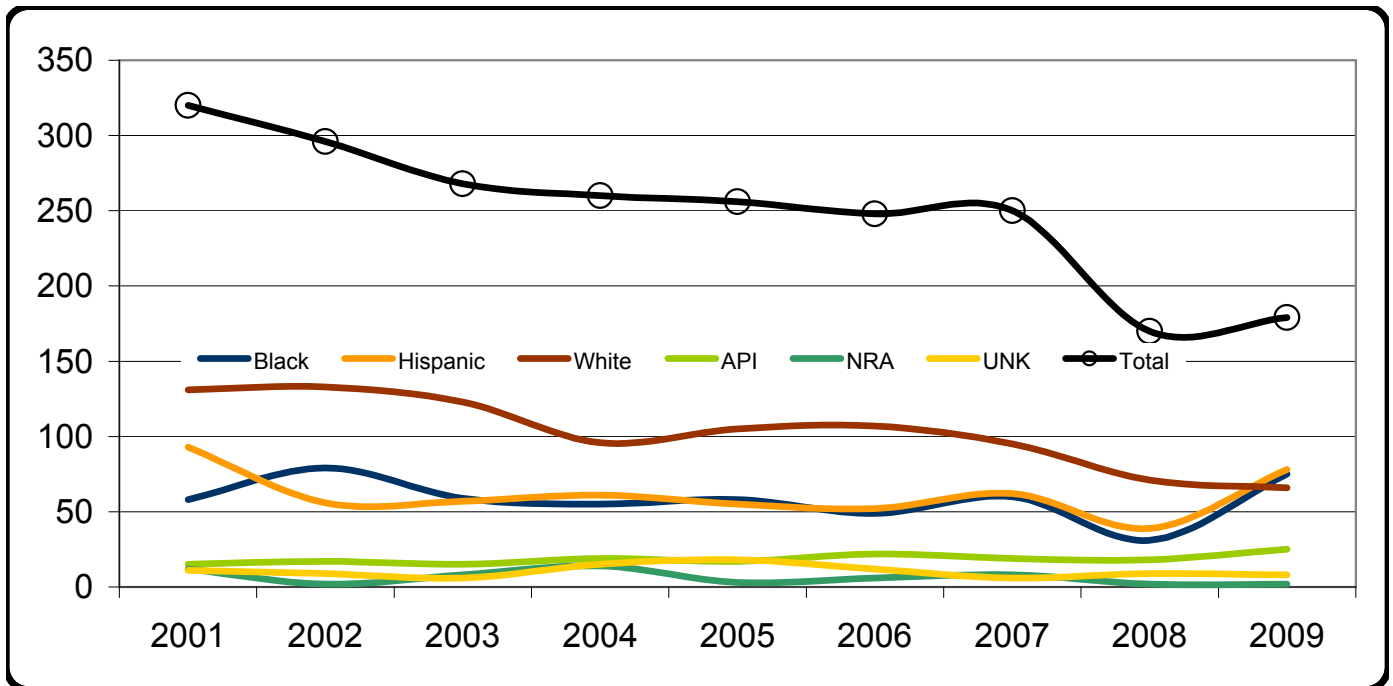

Table 12
Nyack College Fall 2009 First Time Freshmen (FTF) by
Selected Demographic Variables (N=262)

Fall 2008	Manhattan		Rockland		Total	
	N	CoI %	N	CoI %	N	Co %
Gender						
Female	39	58.21	112	57.44	151	57.63
Male	28	41.79	83	42.56	111	42.37
Ethnicity						
API	6	8.96	19	9.74	25	9.54
Black	20	29.85	55	28.21	75	28.63
Hispanic	30	44.78	48	24.62	78	29.77
White	4	5.97	62	31.79	66	25.19
Other	5	7.46	5	2.56	10	3.82
Unknown	2	2.99	6	3.08	8	3.05
Load						
FT	47	70.15	140	71.79	187	71.37
PT	20	29.85	55	28.21	75	28.63

* Contains Degree & Non-Degree Seeking FTF are attending Nyack within one year of H.S. Graduation

Figure 18
First Time Full Time Degree Seeking Freshmen by Race/Ethnicity by Year



* Reporting artifact= 2008 FTF are classified as attending Nyack within one year of H.S. graduation

Figure 19
Entering First Time Freshmen (FTF) SAT Scores at the Twenty-Fifth Percentile

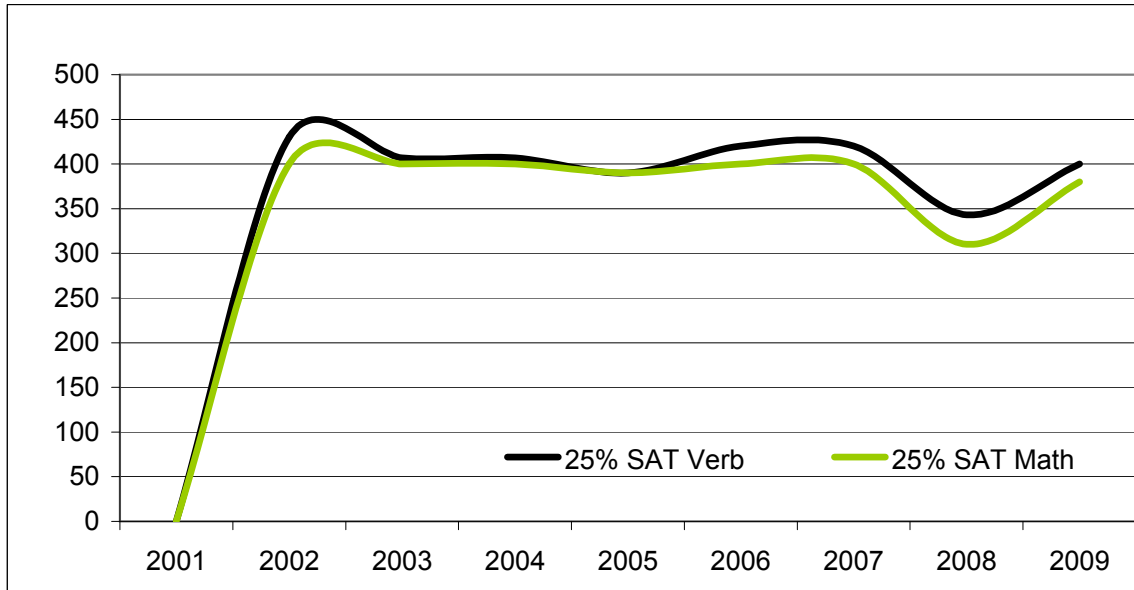
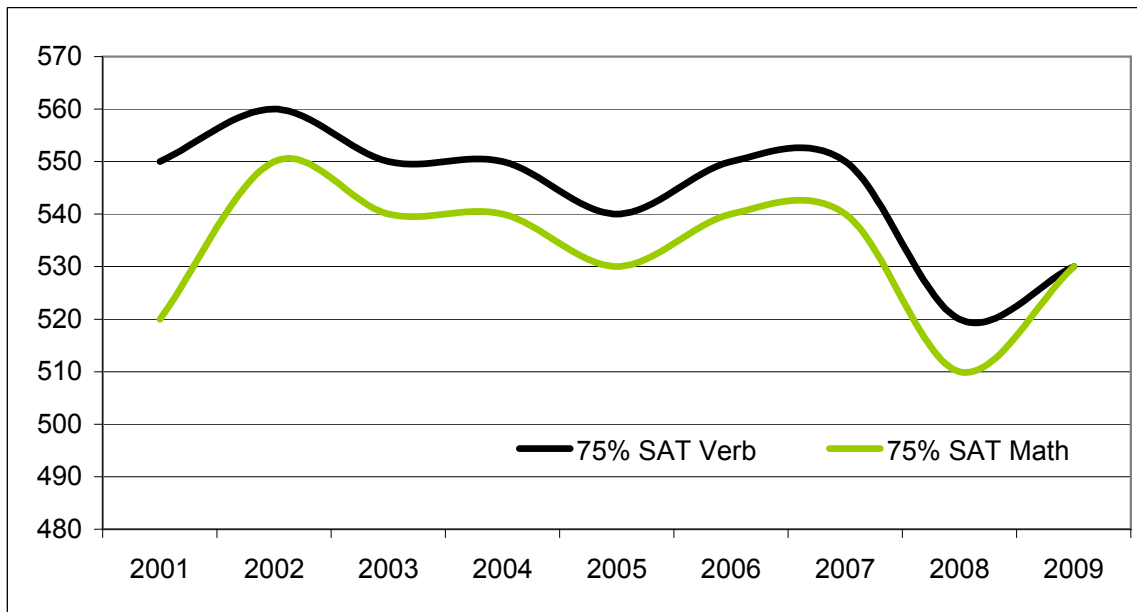

Figure 20
Entering First Time Freshmen (FTF) SAT Scores at the Seventy-Fifth Percentile



*Charts based on figures submitted to IPEDS

**Table 13
Current Degree Majors (N=3,041)**

Biblical Theology & Ministry	AA/AS	BA/BS	MA/MS	MDIV	MPS	Undeclared	Total
Biblical & Theological Studies	0	84	0	0	0		84
Biblical MA	0	0	53	0	0		53
Christian Education	0	7	0	0	0		7
Christian Work	4	0	0	0	0		4
Cross Cultural Studies	0	43	0	0	0		43
Intercultural Studies	0	0	28	0	0		28
MDIV	0	0	0	392	0		392
MPS	0	0	0	0	132		132
Missiology	0	6	0	0	0		6
Pastoral Ministry	0	64	0	0	0		64
Youth Ministry	0	35	0	0	0		35
Total	4	239	81	392	132		848
<i>Business Management & Computer Science</i>							
Accounting	0	30	2				32
Biblical MA	0	0	2				2
Business Administration	5	125	56				186
Computer Science	0	20	0				20
Organizational Leadership	0	0	62				62
Organizational Management	0	311	0				311
Total	5	486	122				613
<i>Education</i>							
Adolescent Ed – SocSt – Hist	0	9	0			0	9
Adolescent Ed - English	0	9	0			0	9
Adolescent Ed - Mathematics	0	7	0			0	7
Childhood Education	1	89	13			0	103
Early Childhood Education	0	33	0			1	34
Early Childhood/Childhood Ed	0	8	0			0	8
Inclusive Education	0	0	9			0	9
Special Education	0	0	7			0	7
TESOL	0	8	0			0	8
Total	1	163	29			1	194
<i>Liberal Arts & Sciences</i>							
Communications	0	41				0	41
English	0	27				0	27
General Education	34	0				0	34
History	0	16				1	17
Interdisciplinary Studies	0	145				0	145
Liberal Arts and Sciences	2	0				0	2
Mathematics	0	4				0	4
Philosophy	0	14				0	14
Psychology	0	140				0	140
Religion	0	8				0	8
Sociology	0	15				0	15
Total	36	410				1	447
<i>Music</i>							
Church Music		11					11
Composition		4					4
Music		50					50
Music Education		38					38
Performance:Instrumental		18					18
Performance:Piano		2					2
Performance:Vocal		26					26
Total		149					149
<i>Social Services & Social Work</i>							
Counseling/AGSC		0	212			8	220
Marriage & Family Therapy		0	18			0	18
Social Work		100	0			1	101
Total		100	230			9	339
<i>Undeclared</i>							
Undeclared	1	6		11	5	428	451
Total	1	6		11	5	428	451

Table 14
Degrees Conferred July 2008 to June 2009 by Race/Ethnicity (N=692)

Degree	White		Black		Hispanic		API		Other		Unknown		Total
	N	%	N	%	N	%	N	%	N	%	N	%	
A.A.	3	1	1	0	5	5	3	5	1	2	0	0	13
A.S.	1	0	1	0	0	0	0	0	1	2	0	0	3
B.A.	18	9	13	5	18	16	9	14	7	17	0	0	65
Mus.B.	5	2	2	1	4	4	1	2	3	7	0	0	15
B.S.	121	59	138	55	46	42	21	33	16	39	4	20	346
M.A.	28	14	23	9	10	9	8	13	3	7	0	0	72
M.B.A.	4	2	18	7	3	3	1	2	1	2	16	80	43
M.Div.	9	4	18	7	8	7	18	28	5	12	0	0	58
M.P.S.	6	3	7	3	13	12	2	3	3	7	0	0	31
M.S.	9	4	32	13	3	3	1	2	1	2	0	0	46
Total	204	100	253	100	110	100	64	100	41	100	20	100	692

Table 15
Degrees Conferred July 2008 to June 2009 by Program and Site (N=692)

	Program	Site	Degree			Total	
			A.A./A.S	B.A./B.S.			
Undergraduate	Organizational Management	All sites		218		218	
		Sub Total		218		218	
	Undergraduate Programs	NCMC		10	77		87
		NCRC		6	131		137
Sub Total			16	208		224	
Graduate	Various Graduate Programs	MCATS	M.A./M.S	M.Div.	M.P.S.	Total	
		PRATS	0	2	9	11	
		RCATS	41	29	10	80	
		SubTotal	72	58	31	161	
	MSEd Program	MCMSE	10			10	
		MSER	5			5	
	Sub Total	15			15		
	MSOL Program	MSOL	31			31	
		Sub Total	31			31	
	MBA Program		M.B.A.			Total	
NCMBA		30			30		
RCMBA		13			13		
Sub Total	43			43			
TOTAL			177	484	31	692	

* Not shown is 1 case classified as SCATS and 1 NCDC Undergrad.

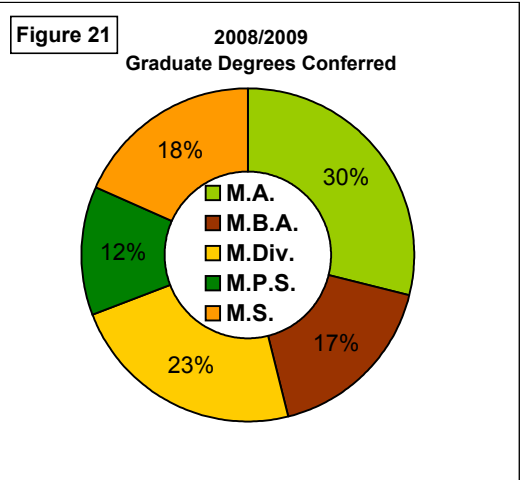
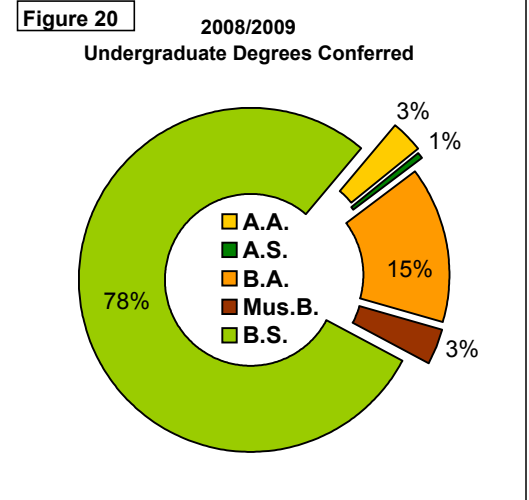

Figure 22

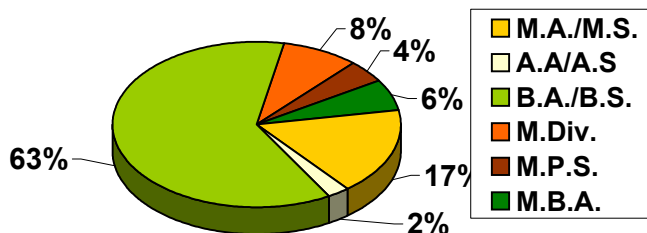
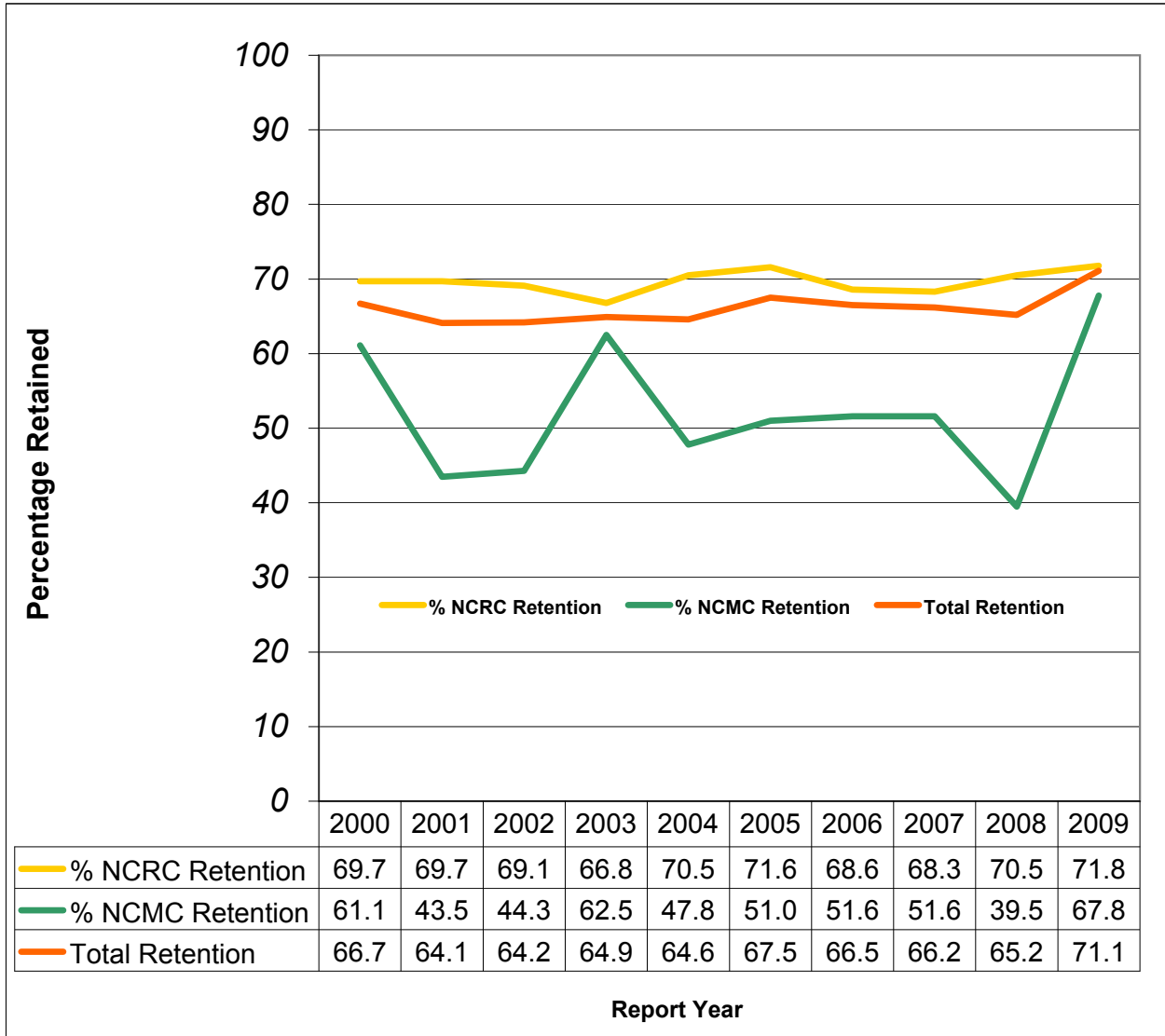

Figure 23

**Full-time Degree -Seeking First-Time Freshmen (FTF)
Retained a Second Year**



*Chart based on figures submitted to IPEDS

Generally, NCRC has a higher "second year" FTF retention rate than NCMC.

Figure 24
Graduation Rate (within 150%) for Cohorts of Entering Freshmen by Report Year

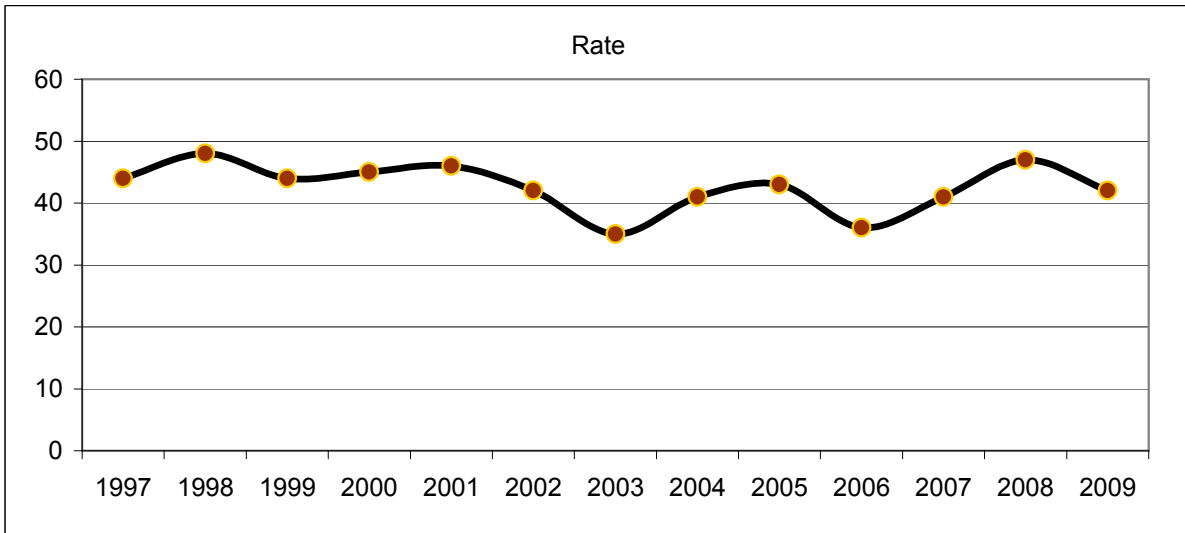
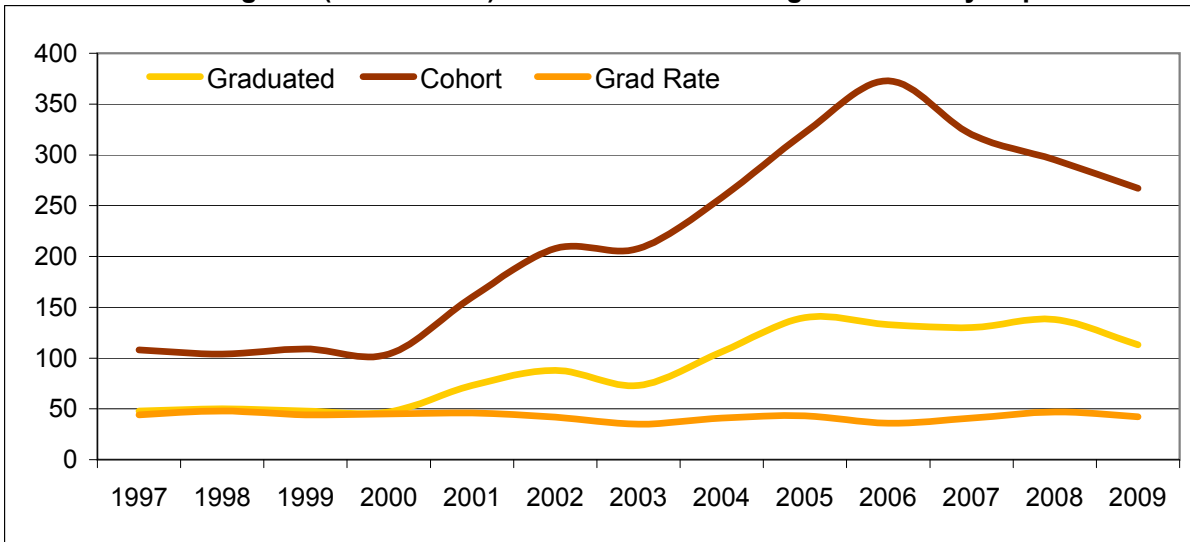

Figure 25
Graduation Figures (within 150%) for Cohorts of Entering Freshmen by Report Year



Report Year	GraduateTotal	Cohort N	Rate
1997	48	108	44
1998	50	104	48
1999	48	109	44
2000	47	104	45
2001	73	160	46
2002	88	208	42
2003	73	208	35
2004	106	258	41
2005	140	322	43
2006	133	373	36
2007	130	320	41
2008	138	295	47
2009	113	267	42

* Charts based on figures submitted to IPEDS

Figure 26

Graduation Figures (within 150%) for Cohorts of Entering Freshmen by Gender and Report Year

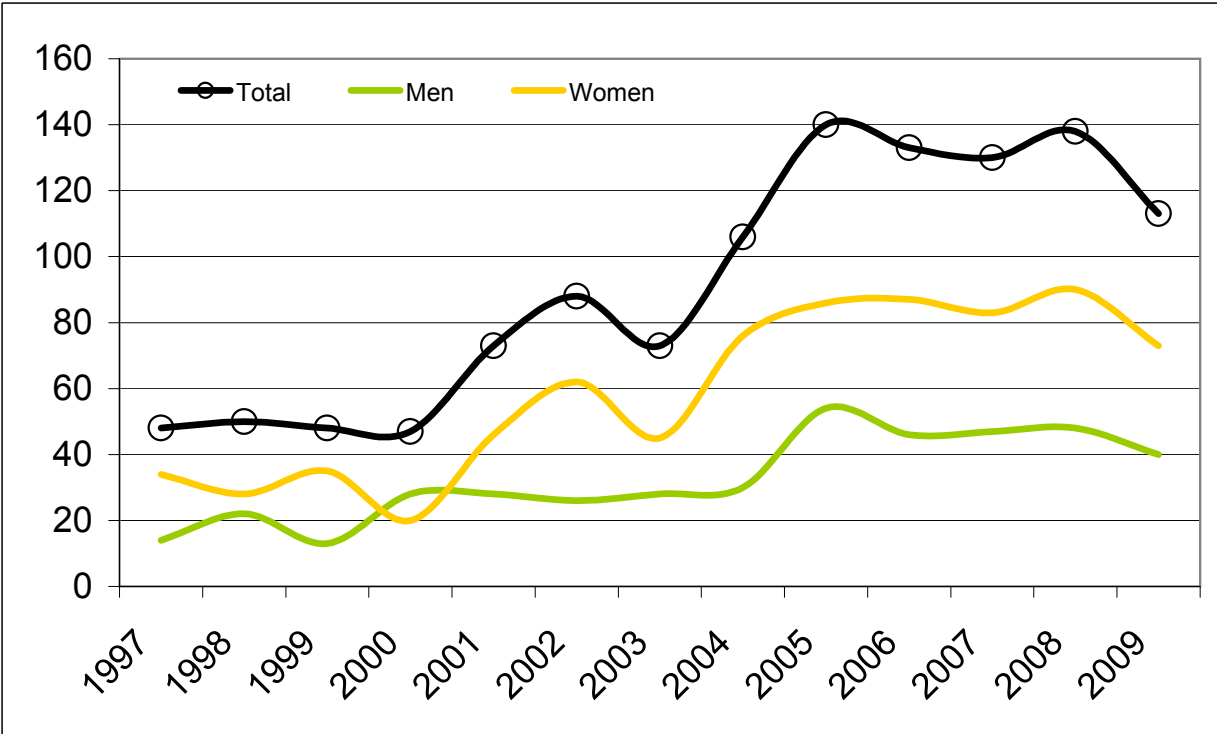

Report Year	Men	Women	Graduate Total
1997	14	34	48
1998	22	28	50
1999	13	35	48
2000	28	20	47
2001	28	46	73
2002	26	62	88
2003	28	45	73
2004	30	76	106
2005	54	86	140
2006	46	87	133
2007	47	83	130
2008	48	90	138
2009	40	73	113

* Chart based on figures submitted to IPEDS

Table 16
Nyack College (NMC) Fall 2009 Enrolled Students by Admission State (N=2,594)

State	MCATS	NMC	NCRC	RCATS	Total
Alabama	0	0	1	0	1
Alaska	0	0	1	0	1
Arizona	0	0	1	0	1
California	0	1	6	3	10
Colorado	0	0	5	0	5
Connecticut	1	2	42	25	70
Delaware	0	0	2	1	3
District of Columbia	0	1	0	1	2
Florida	0	1	17	1	19
Georgia	0	0	1	1	2
Idaho	0	0	2	0	2
Illinois	1	0	5	0	6
Indiana	0	0	3	4	7
Iowa	0	0	2	0	2
Kansas	0	0	1	0	1
Louisiana	1	0	1	0	2
Maine	0	0	6	2	8
Maryland	0	1	15	6	22
Massachusetts	0	0	18	0	18
Michigan	0	0	2	2	4
Minnesota	0	0	6	2	8
Mississippi	0	0	2	0	2
Missouri	1	0	5	0	6
Montana	0	0	1	0	1
Nevada	0	0	0	1	1
New Hampshire	0	0	4	0	4
New Jersey	38	61	152	128	379
New Mexico	0	0	2	0	2
New York	373	615	483	215	1686
North Carolina	0	0	7	2	9
Ohio	0	0	27	4	31
Oregon	0	0	1	1	2
Pennsylvania	0	1	61	8	70
Puerto Rico	0	0	5	0	5
Rhode Island	0	0	2	0	2
Tennessee	0	0	0	1	1
Texas	1	0	7	3	11
Vermont	0	0	8	1	9
Virginia	0	0	7	3	10
Washington	0	0	2	1	3
West Virginia	0	0	0	1	1
Wisconsin	0	0	9	3	12
Foreign Student	9	23	36	9	77
Missing	11	40	3	22	76
Total	436	746	961	451	2594

Table 17

Nyack College Fall 2009 Enrolled Students by Country (N=2,594)

COUNTRY	MCATS	NCMC	NCRC	RCATS	Total
Albania	0	0	2	0	2
Angola	0	0	0	1	1
Barbados	1	1	0	0	2
Belize	0	0	1	0	1
Benin	0	0	1	0	1
Brazil	2	2	4	2	10
Burkina Faso	0	1	0	0	1
Burma	0	1	0	0	1
Burundi	0	0	0	1	1
Cambodia	0	1	0	0	1
Cameroon	0	0	1	0	1
Canada	0	0	5	8	13
China	1	2	3	3	9
Colombia	2	2	1	0	5
Congo	1	2	0	0	3
Dominica	0	1	0	0	1
Dominican Rep.	2	8	5	1	16
Ecuador	0	4	1	0	5
England	0	1	5	1	7
France	1	0	0	0	1
Germany	0	0	0	1	1
Ghana	1	0	0	0	1
Grenada	0	0	0	1	1
Guyana	3	3	0	1	7
Haiti	2	8	3	1	14
Honduras	0	1	1	0	2
Hong Kong	0	1	0	2	3
India	0	0	1	2	3
Indonesia	0	1	0	0	1
Iraq	0	0	0	1	1
Israel	0	0	1	0	1
Ivory Coast	0	1	0	0	1
Jamaica	8	6	3	2	19
Japan	0	1	1	0	2
Kenya	0	1	2	0	3
Korea	14	26	7	12	59
Kuwait	0	0	0	1	1
Liberia	1	2	0	0	3
Malaysia	0	1	2	0	3
Mexico	0	0	2	0	2
Moldova	1	0	0	0	1
Morocco	0	1	0	0	1
Nigeria	1	0	0	1	2
Panama	0	1	0	0	1
Peru	0	0	4	2	6
Philippines	1	1	1	0	3
Portugal	0	0	1	0	1
Singapore	0	0	0	2	2
Slovak Republic	0	1	0	0	1
South Africa	0	0	0	1	1
South Korea	17	10	5	22	54
Spain	0	1	1	0	2
Taiwan	0	2	0	1	3
Thailand	0	0	0	1	1
Toqo	1	0	0	0	1
Trinidad	1	6	0	1	8
Trinidad-Tobaq.	0	2	1	0	3
USA	369	613	887	335	2204
Ukraine	0	2	1	0	3
Venezuela	0	1	0	1	2
Vietnam	0	0	1	2	3
Missing data	6	27	7	41	81
Total	436	746	961	451	2594

* Countries are self reported by students.

Table 18
Nyack College Fall 2009 Current Titles of Faculty by Selected Variables

		Non-Administrative Teaching Professors							Adjuncts/Lecturers			
		Emeritus	*Administrative	Instructor	Assistant Professors	Associate Professor	Professor	Sub Total	Adjunct	Visiting Instructor	Sub Total	Total (excluding emeritus)
Gender	Male	22	14	6	12	18	24	60	142	2	144	218
	Female	6	17	10	19	6	12	47	94	0	94	158
	Sub Total	28	31	16	31	24	36	107	236	2	236	374
Ethnicity	Black	2	7	4	7	6	4	21	34	0	34	62
	White	25	17	9	17	13	24	63	122	2	122	202
	Hispanic	0	5	3	5	1	2	11	23	0	23	39
	Asian	1	2	0	2	4	6	12	22	0	22	36
	Unknown	0	0	0	0	0	0	0	35	0	35	35
	Sub Total	28	31	16	31	24	36	107	236	2	236	374
Load	Full-Time	N/A	31	16	31	24	36	107	0	N/A	0	138
	Part-Time	N/A	0	0	0	0	0	0	236	N/A	236	236

Data submitted by the Provost Office

**Not reflected in this table are administrative faculty who taught during Fall 2008*

***Adjunct category includes Commissioned and Lecturers*

Table contains faculty from all Nyack College sites

Figure 27
Highest Degrees of Non-Adjunct and Non-Administrative Teaching Faculty (N=107)

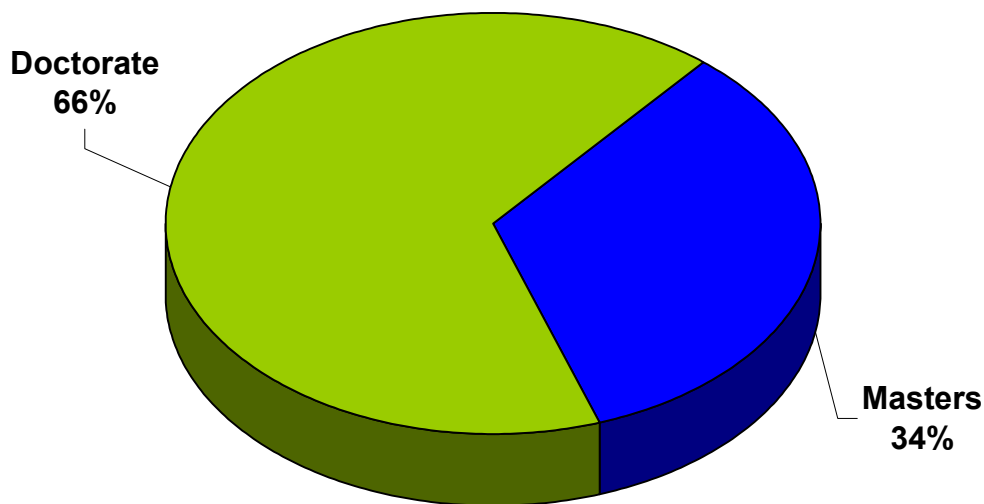

Data submitted by the Provost Office

Table 19

Tuition & Fee Schedule for Nyack College Traditional Undergraduate Degree Programs

Fall Term Tuition	2001	2002	2003	2004	2005	2006	2007	2008	2009
12-18 Credits	6,240	6,495	6,750	6,995	7,375	7,700	8,250	8,750	9,250
Less than 12 credits (<i>per credit</i>)	520	540	560	580	600	640	690	730	770
More than 18 credits (<i>per credit</i>)	350	360	370	380	400	420	440	470	490
Auditing: Part-Time students (<i>per credit</i>)	100	100	100	100	100	100	100	100	100
Comprehensive Fees									
1-6 credits	75	125	125	125	125	125	125	125	150
7-11 credits	150	200	200	200	200	200	200	200	250
12 or more credits	300	300	300	300	300	300	300	300	400
Student Health Fee* *	0	100	100	100	100	100	100	100	100
Resident Fees (includes 21-meal plan)									
Standard double dormitory room	3,100	3,300	3,500	3,625	3,800	3,800	3,800	3,900	3,950
Range for additional housing/meal plan options	2800-3,700	2,900-3,700	3,00-3,900	3,225-4,000	3,400-4,500	3,400-4,500	3,400-4,500	3,700-4,400	3,750-4,450
Course Fees (NOTE: Other fees may apply)									
Edu./Student Teach.Placemt. (<i>per course</i>)	100	100	100	100	100	100	150	150	150
Edu./Sr. Seminar/Stud. Teaching Sem. (<i>per course</i>)	50	50	50	50	50	50	50	50	50
Educ/Music in Elem. Schools	25	25	25	25	25	25	25	25	25
Fine Arts	50	50	50	50	50	50	50	50	50
Science Lab (<i>Bio, Chem, Anat/phy, Ecology, Physics</i>)	50	50	50	50	50	50	50	50	50
Private Music Lessons: Piano, organ, voice, instrumental (per credit or 1/2 hr. of instruction)	245	260	290	300	350	390	390	400	400
Miscellaneous Fees									
Late Registration	50	50	50	50	50	50	50	50	50
Motor Vehicle Registration									
Campus Resident	75	75	75	75	75	75	75	75	75
Commuter	25	25	25	25	25	25	25	25	25
Orientation Fee (<i>new students, fall sem. only</i>)	100	100	100	100	100	100	100	100	100
Total Base Charges, Full Time Resident Student	9,740	10,195	10,650	11,020	11,575	11,900	12,450	13,050	13,700
Increase from Prior Year (Total Base Charges)	5.1	4.7	4.5	3.5	5.0	2.8	4.6	4.8	5.0

Figure 28

Tuition & Total Base Charges for Full-Time Nyack College Resident Students

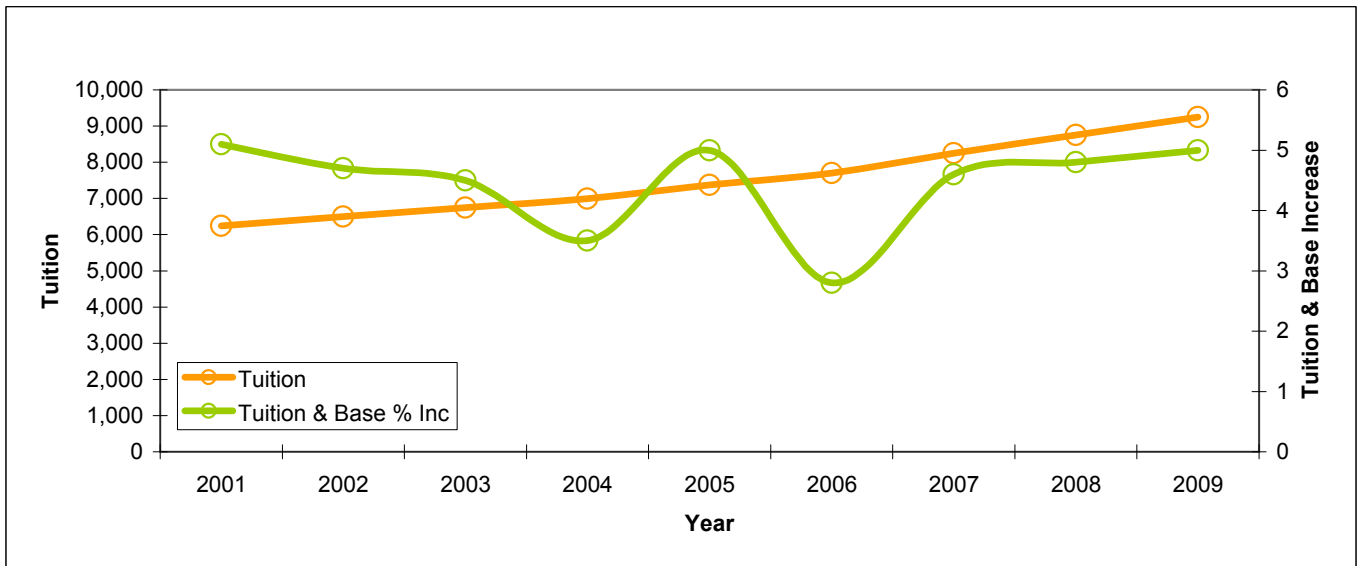

* Graduate program tuition and fees vary program

** Health fee was not applicable in 2001

Facilities

Basic Structures Owned/Rented	Floors	Sq Ft	Primary Functions
Air Structure	1	27,600	Gymnasium
Bailey Library	2	21,409	Library, Offices, Labs
Bell Tower House	2	2,375	Offices
Berachah	2	3,220	Staff Housing
Bethany Hall	2.5	5,525	Staff Housing
Bethel	2	2,155	Closed
Bethesda	2	3,795	Staff Housing
Betty Knopp House	3	6,000	Offices
Betty Olsen House	2	2,640	Offices & Labs
Boon Campus Center	4	40,093	Student Center, Dining Hall, Classrooms, Offices, Post Office, Bookstore
Bowman Gym	2	16,007	Gymnasium & Athletic Offices
Bradley Property House	2	3,427	President's Residence
Bradley Property Barn	2	2,199	Staff Housing
Brewer	2	2,496	Student Housing
Christie Hall	B-4	42,267	Dormitory, Offices
Driscoll Cottage	3	5,763	Missionary-In-Residence (MIR) Housing, Staff Housing
Dunbar Hall	2	10,999	Student Housing
Duplex	1.5	3,978	Staff Housing
Gables	2.5	2,195	Staff Housing
Griswold Cottage	2	4,280	Staff Housing
Harmony Hall	3	5,876	Women's Dormitory
Hilltop (Rented)	2	26,000	Classrooms, Offices, Auditorium, Labs, Fitness Center
Lookout	2	2,179	Offices
Maintenance Building	1	4,049	Offices, Shop & Garage
Moseley Hall	4	47,552	Dormitory, Classrooms, Offices
Music Education Building	2	1,799	Classrooms, Offices
Oakwood Apartments	1	900	Staff Housing
Pardington Annex	2	1,750	Practice Rooms
Pardington Hall	B-4	16,744	Auditorium, Classrooms, Offices
Roseberry	2	5,916	Staff Offices
Shingles (Sunnyside)	2	1,667	Staff Housing
Shuman Hall	B-2	15,896	Offices, Conference Rooms
Simpson Hall	B-4	44,652	Dormitory, Classrooms & Offices
Sky Island Lodge	2	6,785	Classrooms, Offices
Nyack College Rockland Campus		390,188	
NCDC: Hall of the States, 444 N. Capitol Street	1	4,232	NCDC Offices, Classrooms
93 Worth/335 Broadway, Manhattan	2	13,500	NCATS/NYC Offices, Auditorium, Classrooms
361 Broadway	SB-4	55,900	NCATS/NYC Offices, Classrooms
NYC Total (shared with ATS)		69,400	
ATS Main Bldg. (Upper Nyack)	B-2	53,369	Administrative Offices, Auditorium, Classrooms, Faculty Offices, Library
Hillside Terrace #8 & 10	B-2	13,488	Student Housing
Hillside Terrace #12	B-2	9,744	Student Housing
Jaffray 1	3	27,002	Student Housing
Barney Hall	3	12,384	Student Housing
Shepherd Hall	3	10,707	Student Housing
ATS Total (see also NYC above)		126,694	
		South Nyack Campus Acreage=86	
GRAND TOTAL		590,514.00	Upper Nyack (ATS) Campus Acreage=39

Student Housing

I. Undergraduate

Facility	Dorm Capacity
Bethany	21
Christie Hall	193
Dunbar Hall	60
Harmony Hall	33
Moseley Hall	210
Simpson Hall	201
Jaffray Hall	28
Total Dorm Capacity	746

NOTE: Only single-student housing is available for undergraduate students.

II. Graduate

Facility	Apartment Units
Jaffray Hall	25
Shepherd Hall	9
Barney Hall	9
Hillside Hall	22
Total Apartment Units	65

Source: Auxiliary & Conference Services